

Neil Diamond - Cherry Cherry

♩ = 170,000565

OPEN HIHAT

HANDCLAP

TAMBOURINE

SYN STR 1

A.PIANO 1

7

OPEN HIHAT

HANDCLAP

TAMBOURINE

ACOU BASS

SYN STR 1

A.PIANO 1

10

13

16

19

22

25

28

SNARE DRUM

BASS DRUM

AGOGO

HANDCLAP

ACOU BASS

SYN STR 1

A.PIANO 1

31

SNARE DRUM

BASS DRUM

AGOGO

HANDCLAP

ACOU BASS

SYN STR 1

A.PIANO 1

34

SNARE DRUM

BASS DRUM

OPEN HIHAT

LOW TOM

RIDE CYMB

HIGH TOM

MID TOM

HANDCLAP

TAMBOURINE

ACOU BASS

A.PIANO 1

37

SNARE DRUM

BASS DRUM

LOW TOM

RIDE CYMB

HIGH TOM

MID TOM

HANDCLAP

ACOU BASS

A.PIANO 1

40

SNARE DRUM

BASS DRUM

LOW TOM

RIDE CYMB

HIGH TOM

MID TOM

HANDCLAP

ACOU BASS

A.PIANO 1

43

SNARE DRUM
BASS DRUM
LOW TOM
RIDE CYMB
HIGH TOM
MID TOM
HANDCLAP
ACOU BASS
A.PIANO 1

46

SNARE DRUM
BASS DRUM
LOW TOM
RIDE CYMB
HIGH TOM
MID TOM
AGOGO
HANDCLAP
ACOU BASS
A.PIANO 1

49

SNARE DRUM

BASS DRUM

LOW TOM

RIDE CYMB

CRASH CYMB

HIGH TOM

MID TOM

AGOGO

HANDCLAP

ACOU BASS

A.PIANO 1

52

SNARE DRUM

BASS DRUM

LOW TOM

RIDE CYMB

HIGH TOM

MID TOM

AGOGO

HANDCLAP

ACOU BASS

SYN STR 1

A.PIANO 1

55

OPEN HIHAT

HANDCLAP

TAMBOURINE

ACOU BASS

SYN STR 1

A.PIANO 1

58

61

64

BASS DRUM
OPEN HIHAT
HANDCLAP
TAMBOURINE
ACOU BASS
SYN STR 1
A.PIANO 1

67

BASS DRUM
OPEN HIHAT
HANDCLAP
TAMBOURINE
ACOU BASS
SYN STR 1
A.PIANO 1

70

SNARE DRUM
BASS DRUM
OPEN HIHAT
AGOGO
HANDCLAP
TAMBOURINE
ACOU BASS
SYN STR 1
A.PIANO 1

73

SNARE DRUM
BASS DRUM
AGOGO
HANDCLAP
ACOU BASS
SYN STR 1
A.PIANO 1

76

SNARE DRUM

BASS DRUM

AGOGO

HANDCLAP

ACOU BASS

SYN STR 1

A.PIANO 1

79

SNARE DRUM

BASS DRUM

OPEN HIHAT

AGOGO

HANDCLAP

TAMBOURINE

ACOU BASS

SYN STR 1

A.PIANO 1

82

85

87

SNARE DRUM
BASS DRUM
LOW TOM
RIDE CYMB
HIGH TOM
MID TOM
HANDCLAP
ACOU BASS
A.PIANO 1

89

SNARE DRUM
BASS DRUM
LOW TOM
RIDE CYMB
HIGH TOM
MID TOM
HANDCLAP
ACOU BASS
A.PIANO 1

91

SNARE DRUM

BASS DRUM

LOW TOM

RIDE CYMB

HIGHT TOM

MID TOM

AGOGO

HANDCLAP

ACOU BASS

A.PIANO 1

The piano parts include:

95

SNARE DRUM

BASS DRUM

LOW TOM

RIDE CYMB

CRASH CYMB

HIGH TOM

MID TOM

AGOGO

HANDCLAP

ACOU BASS

A.PIANO 1

97

SNARE DRUM

BASS DRUM

LOW TOM

RIDE CYMB

HIGHT TOM

MID TOM

AGOGO

HANDCLAP

ACOU BASS

A.PIANO 1

99

SNARE DRUM

BASS DRUM

OPEN HIHAT

LOW TOM

RIDE CYMB

HIGH TOM

MID TOM

HANDCLAP

TAMBOURINE

ACOU BASS

SYN STR 1

A.PIANO 1

102

BASS DRUM
OPEN HIHAT
HANDCLAP
TAMBOURINE
ACOU BASS
HONKY TONK
SYN STR 1
A.PIANO 1
A.PIANO 2

105

BASS DRUM
OPEN HIHAT
HANDCLAP
TAMBOURINE
ACOU BASS
HONKY TONK
SYN STR 1
A.PIANO 1
A.PIANO 2

108

BASS DRUM

OPEN HIHAT

HANDCLAP

TAMBOURINE

ACOU BASS

HONKY TONK

SYN STR 1

A.PIANO 1

A.PIANO 2

111

BASS DRUM

OPEN HIHAT

HANDCLAP

TAMBOURINE

ACOU BASS

HONKY TONK

SYN STR 1

A.PIANO 1

A.PIANO 2

BASS DRUM

OPEN HIHAT

HANDCLAP

TAMBOURINE

ACOU BASS

HONKYTONK

SYN STR 1

A.PIANO 1

A.PIANO 2

116

119

122

SNARE DRUM
BASS DRUM
AGOGO
HANDCLAP
ACOU BASS
SYN STR 1
A.PIANO 1

125

SNARE DRUM
BASS DRUM
OPEN HIHAT
AGOGO
HANDCLAP
TAMBOURINE
ACOU BASS
SYN STR 1
A.PIANO 1

128

131

133

SNARE DRUM
BASS DRUM
LOW TOM
RIDE CYMB
HIGH TOM
MID TOM
HANDCLAP
ACOU BASS
A.PIANO 1

135

SNARE DRUM
BASS DRUM
LOW TOM
RIDE CYMB
HIGH TOM
MID TOM
HANDCLAP
ACOU BASS
A.PIANO 1

137

SNARE DRUM

BASS DRUM

LOW TOM

RIDE CYMB

HIGH TOM

MID TOM

AGOGO

HANDCLAP

ACOU BASS

A.PIANO 1

SNARE DRUM

BASS DRUM

LOW TOM

RIDE CYMB

HIGH TOM

MID TOM

AGOGO

HANDCLAP

ACOU BASS

A.PIANO 1

141

SNARE DRUM

BASS DRUM

LOW TOM

RIDE CYMB

CRASH CYMB

HIGH TOM

MID TOM

AGOGO

HANDCLAP

ACOU BASS

A.PIANO 1

143

SNARE DRUM

BASS DRUM

LOW TOM

RIDE CYMB

HIGHT TOM

MID TOM

AGOGO

HANDCLAP

ACOU BASS

A.PIANO 1

145

SNARE DRUM

BASS DRUM

OPEN HIHAT

LOW TOM

RIDE CYMB

HIGH TOM

MID TOM

HANDCLAP

TAMBOURINE

ACOU BASS

SYN STR 1

A.PIANO 1

148

SNARE DRUM

BASS DRUM

OPEN HIHAT

AGOGO

HANDCLAP

TAMBOURINE

ACOU BASS

SYN STR 1

A.PIANO 1

151

SNARE DRUM

BASS DRUM

AGOGO

HANDCLAP

ACOU BASS

SYN STR 1

A.PIANO 1

154

SNARE DRUM
BASS DRUM
AGOGO
HANDCLAP
ACOU BASS
SYN STR 1
A.PIANO 1

157

SNARE DRUM
BASS DRUM
LOW TOM
RIDE CYMB
HIGH TOM
MID TOM
AGOGO
HANDCLAP
ACOU BASS
SYN STR 1
A.PIANO 1

159

SNARE DRUM

BASS DRUM

LOW TOM

RIDE CYMB

HIGH TOM

MID TOM

HANDCLAP

ACOU BASS

A.PIANO 1

SNARE DRUM

Neil Diamond - Cherry Cherry

♩ = 170,000565

24

29

35

41

47

53

17

74

80

87

92

SNARE DRUM

98

119

125

132

138

144

152

157

BASS DRUM

Neil Diamond - Cherry Cherry

♩ = 170,000565

11

16

22

27

32

38

44

50

3

58

64

70

75

81

87

93

99

107

113

BASS DRUM

118

123

129

135

141

147

3

154

158

6

OPEN HIHAT

Neil Diamond - Cherry Cherry

♩ = 170,000565

3

9

15

21

34

57

63

69

80

2

OPEN HIHAT

101

107

113

126

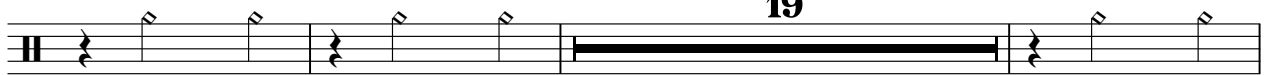

148

LOW TOM

Neil Diamond - Cherry Cherry

♩ = 170,000565

35

40

46

52

28

84

90

96

28

2

LOW TOM

128

134

140

145

RIDE CYMB

Neil Diamond - Cherry Cherry

♩ = 170,000565

35

40

46

52

28

84

90

96

28

2

RIDE CYMB

128

134

140

145

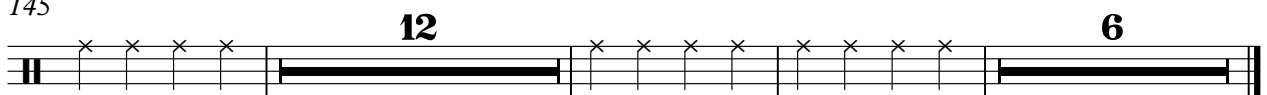

CRASH CYMB

Neil Diamond - Cherry Cherry

♩ = 170,000565

49  **45**

96  **45**  **23**

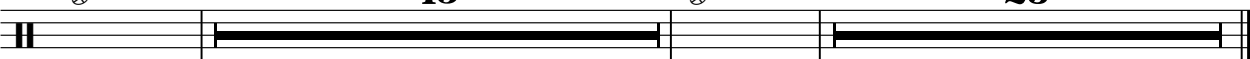

HIGHTOM

Neil Diamond - Cherry Cherry

♩ = 170,000565

35

40

47

54

28

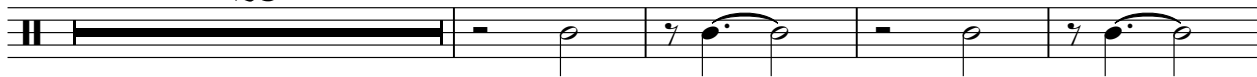

86

93

100

28

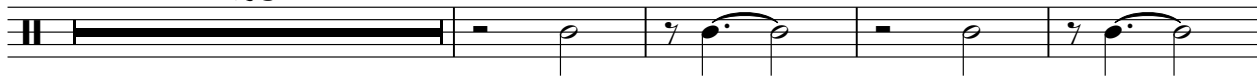

132

139

145

12

6

2

MID TOM

128

133

138

143

158

AGOGO

Neil Diamond - Cherry Cherry

♩ = 170,000565

25

29

33

12

48

52

19

74

78

12

93

97

19

118

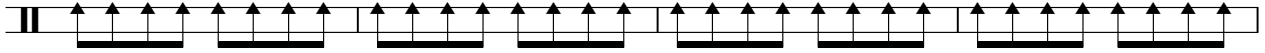

122

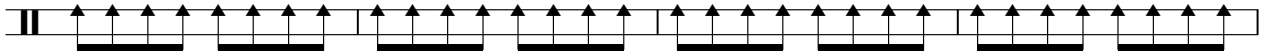

126

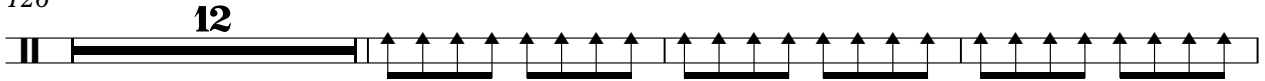

141

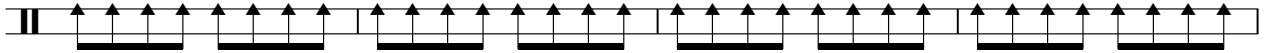

145

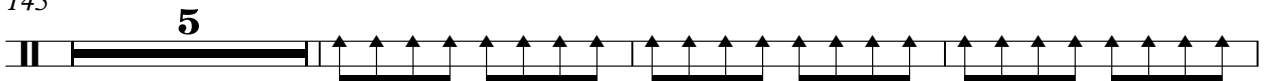

153

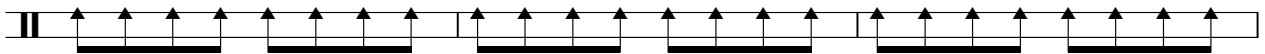

156

HANDCLAP

Neil Diamond - Cherry Cherry

♩ = 170,000565

5

9

13

17

21

25

29

33

37

41

V.S.

HANDCLAP

45

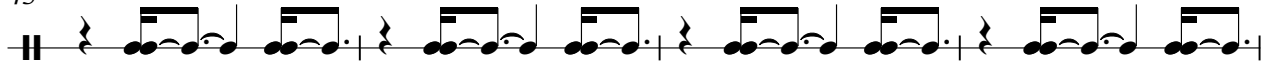

49

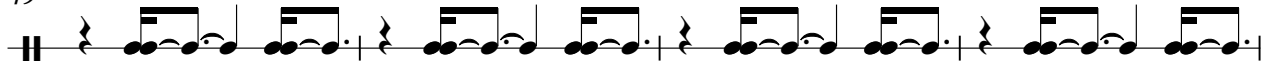

53

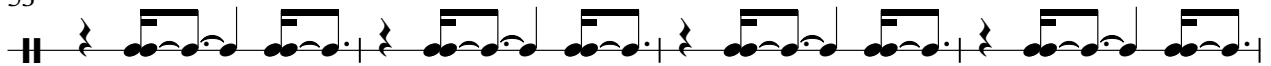

57

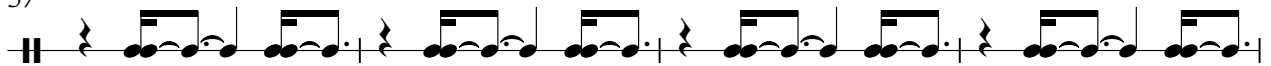

61

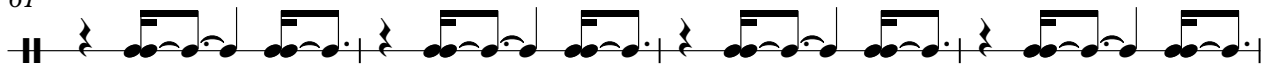

65

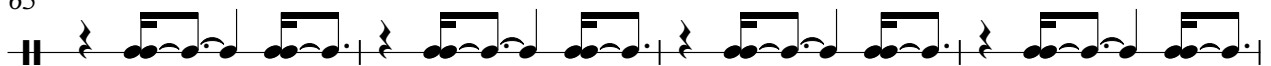

69

73

77

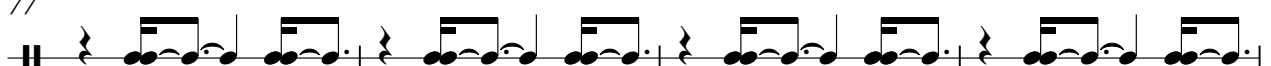

81

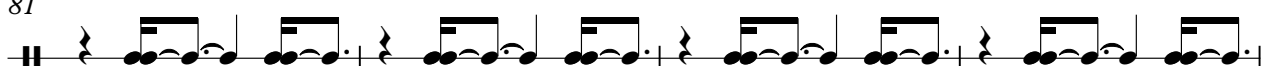

HANDCLAP

85

89

93

97

101

105

109

113

117

121

125

129

133

137

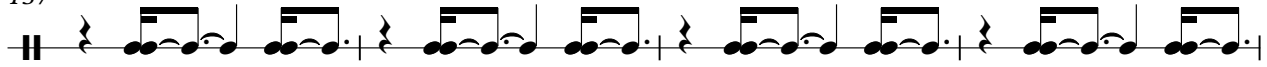

141

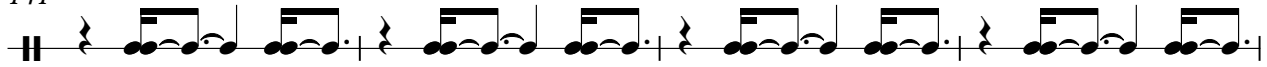

145

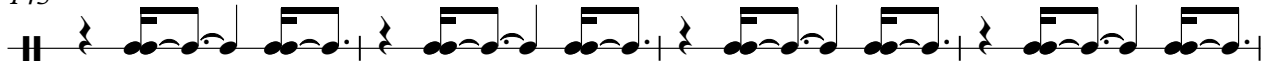

149

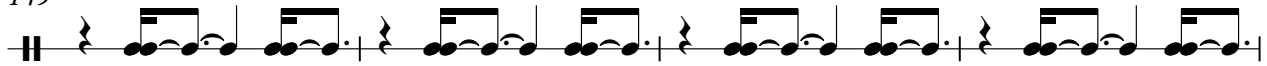

153

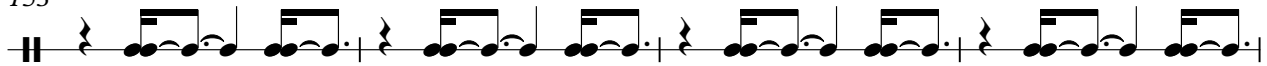

157

TAMBOURINE

Neil Diamond - Cherry Cherry

♩ = 170,000565

4/4

3

8

13

18

23

8

35

19

58

63

68

72

8

19

TAMBOURINE

101

106

111

116

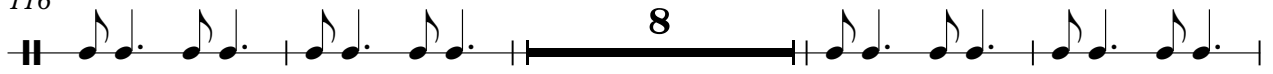

128

149

ACOU BASS

Neil Diamond - Cherry Cherry

♩ = 170,000565

7

13

19

25

31

36

40

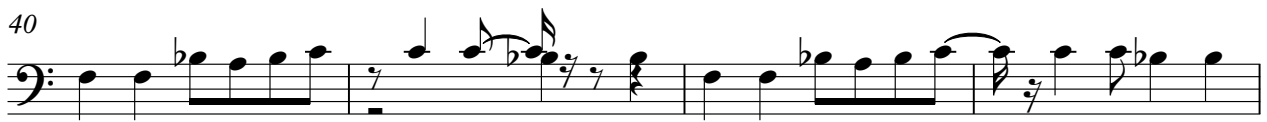

44

48

53

V.S.

59

65

71

77

82

86

90

94

99

105

111

117

123

128

132

136

140

145

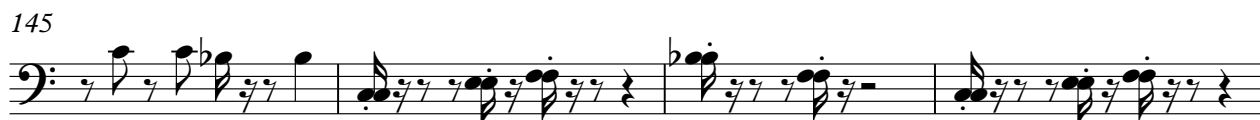

149

154

V.S.

4

ACOU BASS

158

6

HONKY TONK

Neil Diamond - Cherry Cherry

♩ = 170,000565 **103**

106

112

117 **47**

SYN STR 1

Neil Diamond - Cherry Cherry

♩ = 170,000565

3

11

20

29

20

54

63

72

78

20

SYN STR 1

100

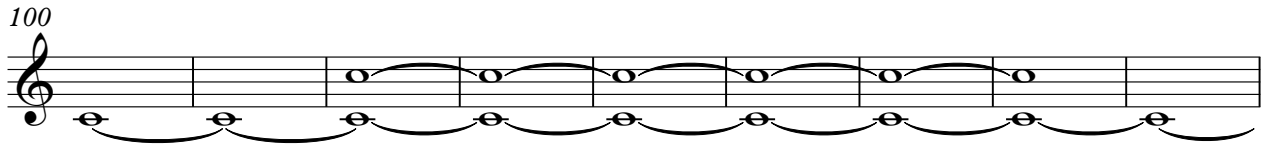

109

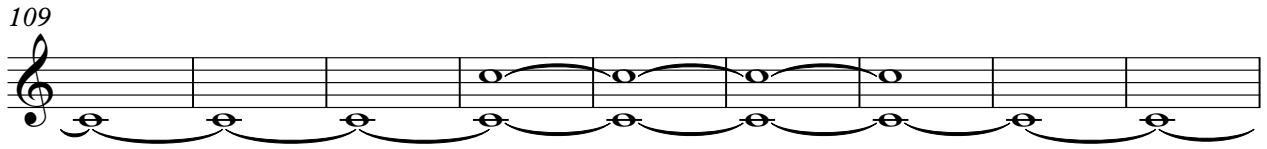

118

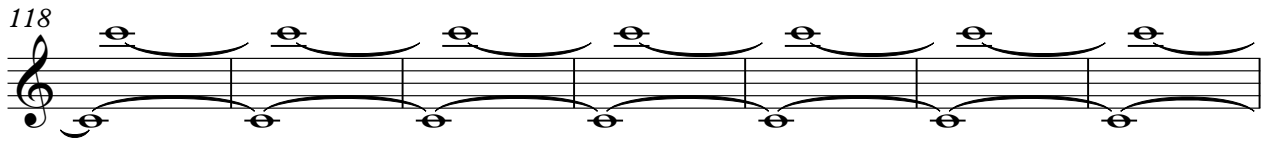

125

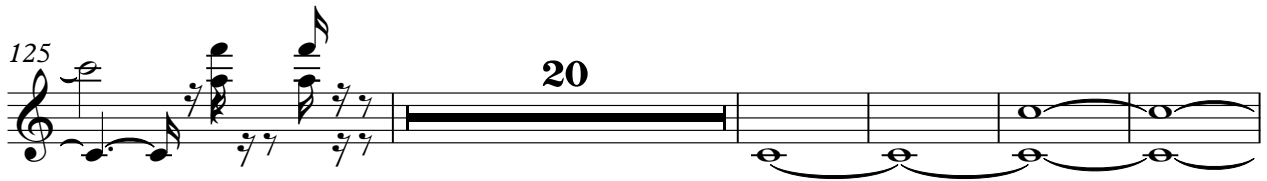

150

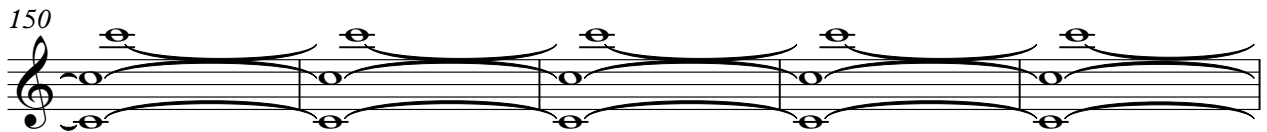

155

Neil Diamond - Cherry Cherry

A.PIANO 1

♩ = 170,000565

3

8

13

18

23

28

33

37

40

44

v.s.

88

90

92

94

96

98

101

106

110

114

A.PIANO 1

A.PIANO 1

145

149

154

158

A.PIANO 2

Neil Diamond - Cherry Cherry

♩ = 170,000565

102

106

111

116

48

