

Neil Diamond - Cracklin` Rosie

♩ = 136,001999

9

DRUMS

TUBULARBEL

NYLON GTR

FINGERDBAS

12

DRUMS

TUBULARBEL

NYLON GTR

FINGERDBAS

15

ALTO SAX

TRUMPET

DRUMS

TUBULARBEL

NYLON GTR

FINGERDBAS

BRASS 1

18

21

24

27

30

33

36

39

42

46

49

ALTO SAX

TRUMPET

TROMBONE

DRUMS

TUBULARBEL

NYLON GTR

FINGERDBAS

BRASS 1

52

ALTO SAX

TRUMPET

TROMBONE

DRUMS

TUBULARBEL

NYLON GTR

FINGERDBAS

BRASS 1

55

- ALTO SAX
- TRUMPET
- TROMBONE
- DRUMS
- TUBULARBEL
- NYLON GTR
- FINGERDBAS
- BRASS 1

58

- ALTO SAX
- TRUMPET
- TROMBONE
- DRUMS
- TUBULARBEL
- NYLON GTR
- FINGERDBAS
- BRASS 1

61

64

67

ALTO SAX

TRUMPET

TROMBONE

DRUMS

TUBULARBEL

NYLON GTR

FINGERDBAS

BRASS 1

70

ALTO SAX

TRUMPET

TROMBONE

DRUMS

TUBULARBEL

NYLON GTR

FINGERDBAS

BRASS 1

73

77

80

83

86

88

ALTO SAX

Neil Diamond - Cracklin` Rosie

♩ = 136,001999

5

8

17

25

31

36

44

51

58

63

69

2

2

ALTO SAX

75

82

87

Neil Diamond - Cracklin` Rosie

TRUMPET

♩ = 136,001999

5 8

17

25

31

36

44

51

58

63

69 2

2

TRUMPET

75

82

87

TROMBONE

Neil Diamond - Cracklin` Rosie

♩ = 136,001999

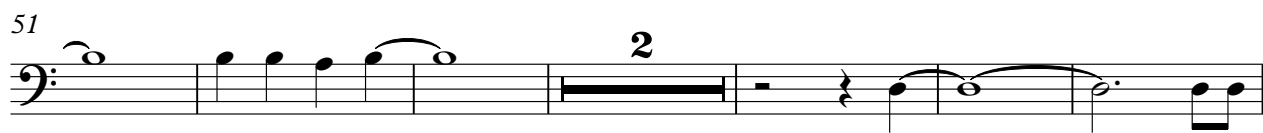
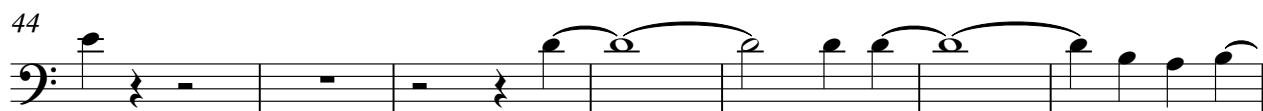
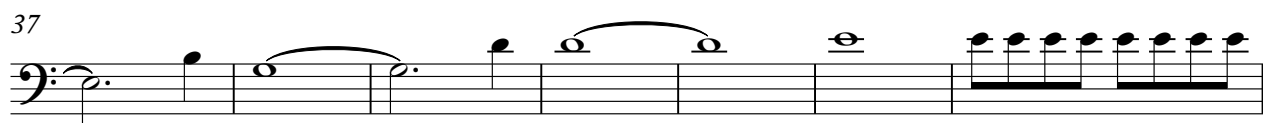
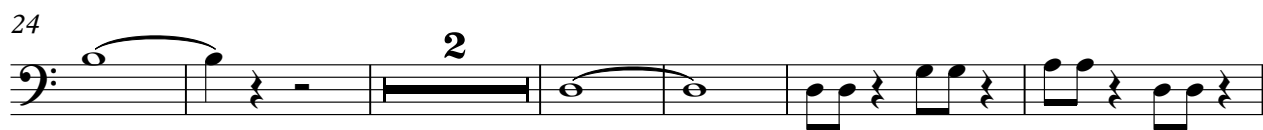

2

TROMBONE

75

82

87

Neil Diamond - Cracklin` Rosie

DRUMS

♩ = 136,001999

V.S.

DRUMS

39

42

46

50

54

58

61

64

67

70

DRUMS

74

78

82

86

88

TUBULARBEL

Neil Diamond - Cracklin` Rosie

♩ = 136,001999

2

8

15

21

28

6

41

47

53

59

5

68

2

74

TUBULARBEL

80

86

88

NYLON GTR

Neil Diamond - Cracklin` Rosie

♩ = 136,001999

7

10

13

16

19

22

25

28

32

36

V.S.

39

42

47

50

53

56

59

63

67

70

2

75

78

81

84

87

♩ = 136,001999

2

8

13

18

23

28

33

38

42

46

51

56

60

65

70

75

80

85

88

Neil Diamond - Cracklin` Rosie

BRASS 1

♩ = 136,001999

5 8

17

25

31

35

43

50

57

62

68 2

75

82

87

