

Neil Diamond - Forever In Blue Jeans

♩ = 93,000183

SNARE DRUM 

4
BASS DRUM 
NYLON GTR 

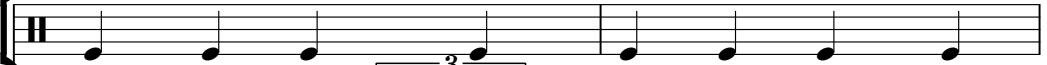

6
BASS DRUM 
NYLON GTR 

8
BASS DRUM 
NYLON GTR 

9
BASS DRUM 
NYLON GTR 

11

BASS DRUM

CLOSED H.H

NYLON GTR

ACOU BASS

Detailed description of measures 11-13: The bass drum part consists of a steady quarter-note pulse. The closed hi-hat part starts with a rest in measure 11 and then plays a steady eighth-note pulse from measure 12 onwards. The nylon guitar part features a mix of chords and single notes, with some chromatic movement. The acoustic bass part is a simple quarter-note bass line.

14

BASS DRUM

CLOSED H.H

NYLON GTR

ACOU BASS

Detailed description of measures 14-15: The bass drum part continues with a steady quarter-note pulse. The closed hi-hat part continues with a steady eighth-note pulse. The nylon guitar part continues with its complex rhythmic pattern. The acoustic bass part continues with its simple quarter-note bass line.

16

BASS DRUM

CLOSED H.H

NYLON GTR

ACOU BASS

Detailed description of measures 16-18: The bass drum part continues with a steady quarter-note pulse. The closed hi-hat part continues with a steady eighth-note pulse. The nylon guitar part continues with its complex rhythmic pattern. The acoustic bass part continues with its simple quarter-note bass line.

19

BASS DRUM: Fourteenth-note pattern.

CLOSED H.H.: Sixteenth-note pattern with 'x' marks.

MUTE CONGA: Accented eighth notes.

LOW CONGA: Quarter notes with accents.

HIGH CONGA: Quarter notes with accents.

NYLON GTR: Chordal accompaniment with eighth-note patterns.

ACOU BASS: Quarter notes with a chromatic line.

E.PIANO 2: Chordal accompaniment in both hands.

STRINGS: Quarter notes with a chromatic line.

BASS DRUM: Two measures of quarter notes.

CLOSED H.H.: Two measures of eighth notes with 'x' marks above the notes.

MUTE CONGA: Two measures of quarter notes with a 'z' mark above the first note of each measure.

LOW CONGA: Two measures of quarter notes, with the second measure containing a pair of eighth notes.

NYLON GTR: Two measures of eighth notes in a 7/8 time signature, featuring a melodic line with a slash in the second measure.

ACOU BASS: Two measures of quarter notes.

E.PIANO 2: Two measures of quarter notes with chords, including a sharp sign above the first chord of each measure.

STRINGS: Two measures of quarter notes, with a sharp sign above the second note of the second measure.

24

BASS DRUM

CLOSED H.H

MUTE CONGA

LOW CONGA

NYLON GTR

ACOU BASS

E.PIANO 2

BASS DRUM

CLOSED H.H

MUTE CONGA

MID TOM

LOW CONGA

NYLON GTR

ACOU BASS

E.PIANO 2

SLOWSTRING

28

SNARE DRUM

BASS DRUM

CLOSED H.H

MUTE CONGA

LOW CONGA

NYLON GTR

ACOU BASS

E.PIANO 2

STRINGS

30

SNARE DRUM

BASS DRUM

CLOSED H.H

MUTE CONGA

LOW CONGA

NYLON GTR

ACOU BASS

E.PIANO 2

SLOWSTRING

STRINGS

33

SNARE DRUM

BASS DRUM

CLOSED H.H

MUTE CONGA

LOW CONGA

NYLON GTR

ACOU BASS

E.PIANO 2

SLOWSTRING

STRINGS

35

SNARE DRUM

BASS DRUM

CLOSED H.H

MUTE CONGA

MID TOM

LOW CONGA

HIGH CONGA

NYLON GTR

ACOU BASS

E.PIANO 2

SLOWSTRING

37

SNARE DRUM

BASS DRUM

CLOSED H.H

MUTE CONGA

LOW CONGA

NYLON GTR

ACOU BASS

E.PIANO 2

SLOWSTRING

STRINGS

39

SNARE DRUM

BASS DRUM

CLOSED H.H

MUTE CONGA

LOW CONGA

NYLON GTR

ACOU BASS

E.PIANO 2

SLOWSTRING

STRINGS

41

SNARE DRUM

BASS DRUM

CLOSED H.H

MUTE CONGA

LOW CONGA

NYLON GTR

ACOU BASS

E.PIANO 2

SLOWSTRING

43

SNARE DRUM

BASS DRUM

CLOSED H.H

MUTE CONGA

LOW CONGA

NYLON GTR

ACOU BASS

E.PIANO 2

SLOWSTRING

45

SNARE DRUM

BASS DRUM

CLOSED H.H

MUTE CONGA

LOW CONGA

NYLON GTR

ACOU BASS

E.PIANO 2

SLOWSTRING

STRINGS

47

SNARE DRUM

BASS DRUM

CLOSED H.H.

MUTE CONGA

LOW CONGA

NYLON GTR

ACOU BASS

E.PIANO 2

SLOWSTRING

STRINGS

49

SNARE DRUM

BASS DRUM

CLOSED H.H

MUTE CONGA

LOW CONGA

NYLON GTR

ACOU BASS

E.PIANO 2

SLOWSTRING

51

SNARE DRUM

BASS DRUM

CLOSED H.H

MUTE CONGA

LOW CONGA

NYLON GTR

ACOU BASS

E.PIANO 2

SLOWSTRING

53

SNARE DRUM

BASS DRUM

CLOSED H.H

MUTE CONGA

LOW CONGA

NYLON GTR

ACOU BASS

E.PIANO 2

STRINGS

55

SNARE DRUM

BASS DRUM

CLOSED H.H

MUTE CONGA

LOW CONGA

NYLON GTR

ACOU BASS

E.PIANO 2

SLOWSTRING

STRINGS

57

SNARE DRUM

BASS DRUM

CLOSED H.H

MUTE CONGA

LOW CONGA

NYLON GTR

ACOU BASS

E.PIANO 2

SLOWSTRING

STRINGS

59

SNARE DRUM

BASS DRUM

CLOSED H.H

MUTE CONGA

LOW CONGA

NYLON GTR

ACOU BASS

E.PIANO 2

SLOWSTRING

STRINGS

61

SNARE DRUM

BASS DRUM

CLOSED H.H

MUTE CONGA

MID TOM

LOW CONGA

HIGH CONGA

NYLON GTR

ACOU BASS

E.PIANO 2

SLOWSTRING

STRINGS

63

SNARE DRUM

BASS DRUM

CLOSED H.H

MUTE CONGA

LOW CONGA

NYLON GTR

ACOU BASS

E.PIANO 2

SLOWSTRING

STRINGS

65

SNARE DRUM

BASS DRUM

CLOSED H.H

MUTE CONGA

LOW CONGA

NYLON GTR

ACOU BASS

E.PIANO 2

SLOWSTRING

STRINGS

67

SNARE DRUM

BASS DRUM

CLOSED H.H

MUTE CONGA

MID TOM

LOW CONGA

NYLON GTR

ACOU BASS

E.PIANO 2

SLOWSTRING

STRINGS

69

SNARE DRUM

BASS DRUM

CLOSED H.H

MUTE CONGA

LOW CONGA

NYLON GTR

ACOU BASS

E.PIANO 2

SLOWSTRING

STRINGS

71

SNARE DRUM

BASS DRUM

CLOSED H.H

MUTE CONGA

LOW CONGA

NYLON GTR

ACOU BASS

E.PIANO 2

SLOWSTRING

STRINGS

73

SNARE DRUM

BASS DRUM

CLOSED H.H

MUTE CONGA

MID TOM

LOW CONGA

NYLON GTR

ACOU BASS

E.PIANO 2

SLOWSTRING

STRINGS

75

SNARE DRUM

BASS DRUM

CLOSED H.H

MUTE CONGA

LOW CONGA

NYLON GTR

ACOU BASS

E.PIANO 2

SLOWSTRING

STRINGS

77

SNARE DRUM

BASS DRUM

CLOSED H.H

MUTE CONGA

LOW CONGA

NYLON GTR

ACOU BASS

E.PIANO 2

SLOWSTRING

STRINGS

79

SNARE DRUM

BASS DRUM

CLOSED H.H

MUTE CONGA

MID TOM

LOW CONGA

NYLON GTR

ACOU BASS

E.PIANO 2

SLOWSTRING

SNARE DRUM

Neil Diamond - Forever In Blue Jeans

♩ = 93,000183

27

32

39

45

51

57

64

70

76

5

BASS DRUM

Neil Diamond - Forever In Blue Jeans

♩ = 93,000183

3

4/4

9

15

21

27

33

39

45

51

57

V.S.

2

BASS DRUM

63

69

75

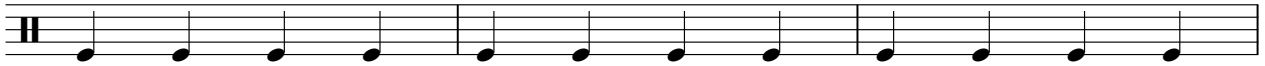

78

Neil Diamond - Forever In Blue Jeans

CLOSED H.H

♩ = 93,000183

11

15

19

23

27

31

35

39

43

47

V.S.

2

CLOSED H.H

51

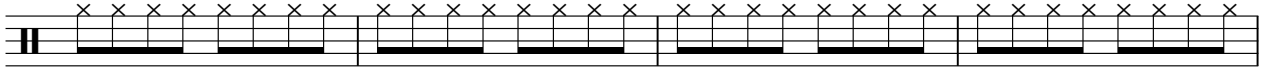

55

59

63

67

71

75

78

MUTE CONGA

Neil Diamond - Forever In Blue Jeans

♩ = 93,000183

18

23

29

35

41

47

53

59

65

71

V.S.

2

MUTE CONGA

77

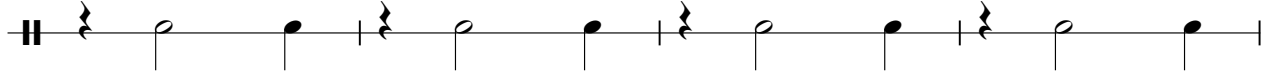

81

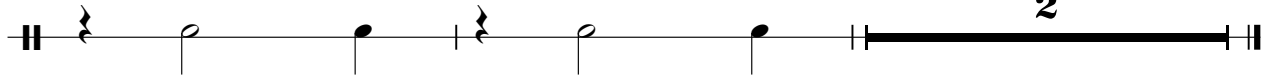

MID TOM

Neil Diamond - Forever In Blue Jeans

♩ = 93,000183

25 8

37

24 5

68

5 5 5

LOW CONGA

Neil Diamond - Forever In Blue Jeans

♩ = 93,000183

19

24

29

34

39

44

49

54

59

64

V.S.

HIGH CONGA

Neil Diamond - Forever In Blue Jeans

♩ = 93,000183

18 16

37

24 23

Neil Diamond - Forever In Blue Jeans

NYLON GTR

♩ = 93,000183

3

6

8

10

13

16

20

23

26

29

V.S.

65

69

72

76

79

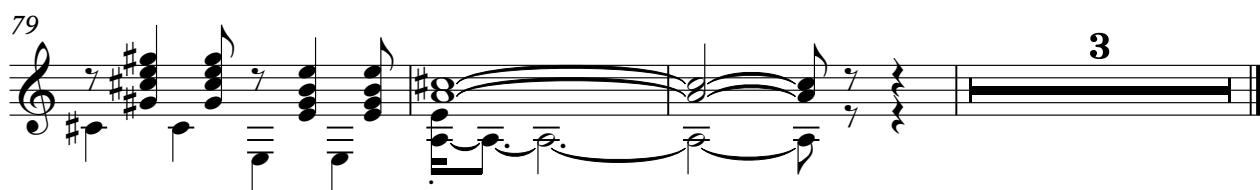

2

ACOU BASS

66

72

78

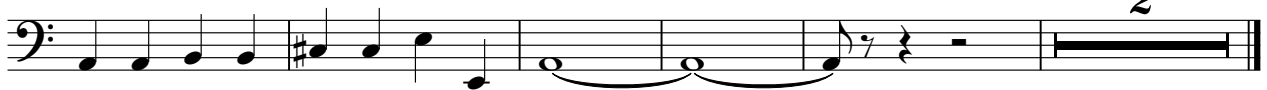

Neil Diamond - Forever In Blue Jeans

E.PIANO 2

♩ = 93,000183

18

22

26

30

35

38

V.S.

42

46

49

53

59

62

65

69

73

77

80

2

SLOWSTRING

61

68

76

Neil Diamond - Forever In Blue Jeans

STRINGS

♩ = 93,000183

19

24

32

39

47

55

60

68

74