

Neil Diamond - Heartlight

♩ = 128,000000
Harmonica

Timpani

Drums

Percussion

Bell

Jaz Guit

Ac Guit

El Bass

Rhodes

♩ = 128,000000
Strings

6

Harmonica

Drums

Ac Guit

El Bass

Rhodes

10

Harmonica

Drums

Ac Guit

El Bass

Rhodes

14

Harmonica

Drums

Ac Guit

El Bass

Rhodes

18

Harmonica

Drums

Ac Guit

El Bass

Rhodes

22

Harmonica
Drums
Ac Guit
El Bass
Rhodes
Strings

26

Harmonica
Drums
Ac Guit
El Bass
Rhodes
Strings

30

Harmonica
Drums
Ac Guit
El Bass
Rhodes
Strings

34

Harmonica
Timpani
Drums
Ac Guit
El Bass
Rhodes
Strings

37

Harmonica
Drums
Percussion
Ac Guit
El Bass
Rhodes

40

Harmonica
Timpani
Drums
Percussion
Bell
Ac Guit
El Bass
Rhodes
Strings

44

Harmonica
Timpani
Drums
Percussio
Bell
Ac Guit
El Bass
Rhodes
Strings

47

Harmonica
Drums
Percussio
Bell
Ac Guit
El Bass
Rhodes
Strings

51

Harmonica
Drums
Percussio
Bell
Ac Guit
El Bass
Rhodes
Strings

54

Harmonica
Drums
Percussio
Jaz Guit
Ac Guit
El Bass
Rhodes
Strings

58

Harmonica
Drums
Jaz Guit
Ac Guit
El Bass
Rhodes
Strings

62

Harmonica
Drums
Ac Guit
El Bass
Rhodes
Strings

66

Harmonica
Drums
Ac Guit
El Bass
Rhodes
Strings

70

Harmonica
Timpani
Drums
Ac Guit
El Bass
Rhodes
Strings

74

Harmonica
Drums
Percussio
Ac Guit
El Bass
Rhodes
Strings

77

Harmonica
Timpani
Drums
Percussio
Bell
Ac Guit
El Bass
Rhodes
Strings

81

Harmonica
Timpani
Drums
Percussio
Bell
Ac Guit
El Bass
Rhodes
Strings

84

Harmonica
Drums
Percussio
Bell
Ac Guit
El Bass
Rhodes
Strings

88

Harmonica
Timpani
Drums
Percussio
Bell
Ac Guit
El Bass
Rhodes
Strings

92

Harmonica
Drums
Percussio
Jaz Guit
Ac Guit
El Bass
Rhodes
Strings

96

Harmonica
Drums
Percussio
Jaz Guit
Ac Guit
El Bass
Rhodes
Strings

99

Harmonica
Drums
Percussio
Jaz Guit
Ac Guit
El Bass
Rhodes
Strings

103

Harmonica
Timpani
Drums
Percussio
Jaz Guit
Ac Guit
El Bass
Rhodes
Strings

107

Harmonica
Drums
Percussio
Ac Guit
El Bass
Rhodes
Strings

110

Harmonica
Timpani
Drums
Percussio
Bell
Ac Guit
El Bass
Rhodes
Strings

114

Harmonica
Timpani
Drums
Percussio
Bell
Ac Guit
El Bass
Rhodes
Strings

117

Harmonica

Drums

Percussion

Bell

Ac Guit

El Bass

Rhodes

Strings

121

Harmonica

Drums

Percussion

Bell

Ac Guit

El Bass

Rhodes

Strings

125

Harmonica

Drums

Ac Guit

El Bass

Rhodes

129

Harmonica

Drums

Percussio

Ac Guit

El Bass

Rhodes

Strings

132

Harmonica

Ac Guit

El Bass

Rhodes

Strings

Neil Diamond - Heartlight

Harmonica

♩ = 128,000000

Harmonica

6

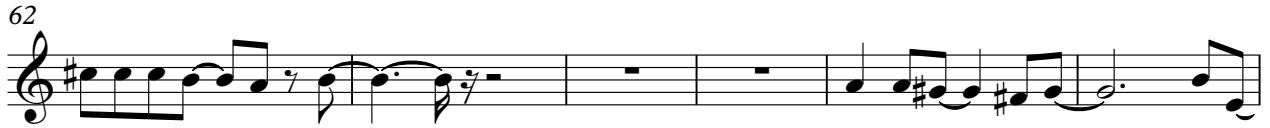

Timpani

Neil Diamond - Heartlight

♩ = 128,000000

Timpani

33

37

6

26

71

6

80

9

92

12

107

6

21

Neil Diamond - Heartlight

Drums

♩ = 128,000000

Drums

5

5

11

16

21

27

32

37

42

47

52

V.S.

57

63

68

73

79

84

89

94

99

105

Drums

111

116

121

128

Percussio

Neil Diamond - Heartlight

♩ = 128,000000

Percussion

36

4/4

|| 4/4 || ————— || — | — | — | — | — | — | — | — | — | — |

42

|| — | — | — | — | — | — | — | — | — | — | — | — | — | — | — | — |

49

|| — | — | — | — | — | — | — | — | — | — | — | — | — | — | — | — |

56

16

|| — | — | — | — | — | — | — | — | — | — | — | — | — | — | — | — |

78

|| — | — | — | — | — | — | — | — | — | — | — | — | — | — | — | — |

85

|| — | — | — | — | — | — | — | — | — | — | — | — | — | — | — | — |

92

|| — | — | — | — | — | — | — | — | — | — | — | — | — | — | — | — |

99

|| — | — | — | — | — | — | — | — | — | — | — | — | — | — | — | — |

105

|| — | — | — | — | — | — | — | — | — | — | — | — | — | — | — | — |

2

Percussio

111

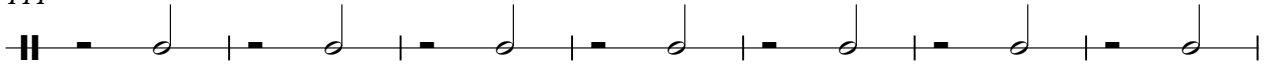

118

123

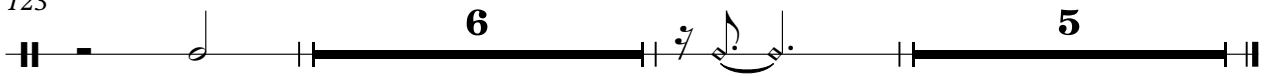

Bell

Neil Diamond - Heartlight

♩ = 128,000000

Bell

42

46

51

26

80

84

88

22

113

117

121

12

Jaz Guit

Neil Diamond - Heartlight

♩ = 128,000000
Jaz Guit

53

58

33

95

101

31

Neil Diamond - Heartlight

Ac Guit

♩ = 128,000000
Ac Guit 2

5

8

11

14

17

19

22

25

28

V.S.

31

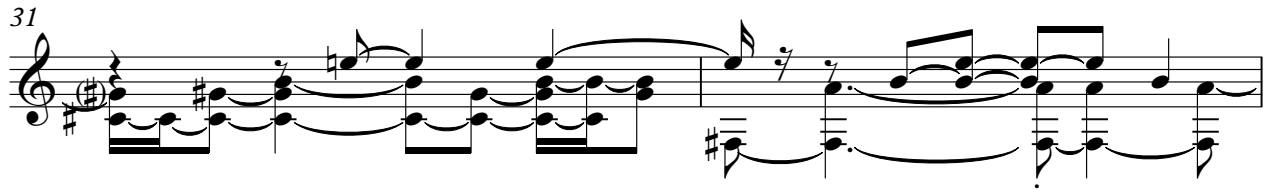

33

36

38

40

43

46

49

52

55

59

62

65

68

70

73

75

77

80

83

V.S.

86

89

92

95

98

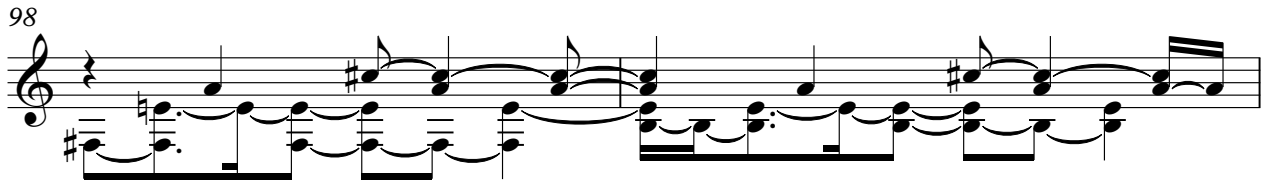

100

103

107

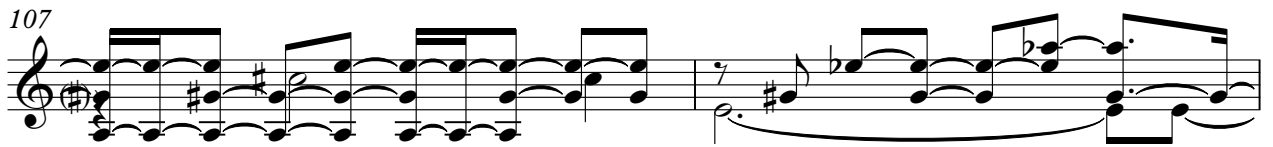

109

111

114

116

119

122

125

128

Neil Diamond - Heartlight

El Bass

♩ = 128,000000

El Bass

5

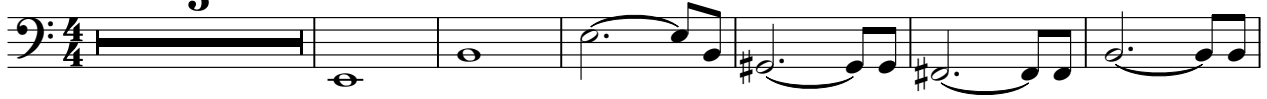

12

18

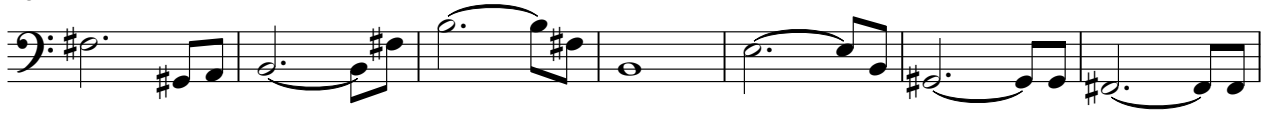

25

31

36

42

48

55

62

V.S.

68

73

79

85

92

99

105

111

117

124

131

Neil Diamond - Heartlight

Rhodes

♩ = 128,000000

Rhodes 2

5

8

11

14

18

V.S.

22

25

28

32

37

40

43

46

50

54

58

62

65

69

74

77

80

83

87

91

95

99

103

108

V.S.

111

114

117

122

125

128

131

2

2

Neil Diamond - Heartlight

Strings

♩ = 128,000000
Strings

21

26

32

45

53

59

64

68

73

Strings

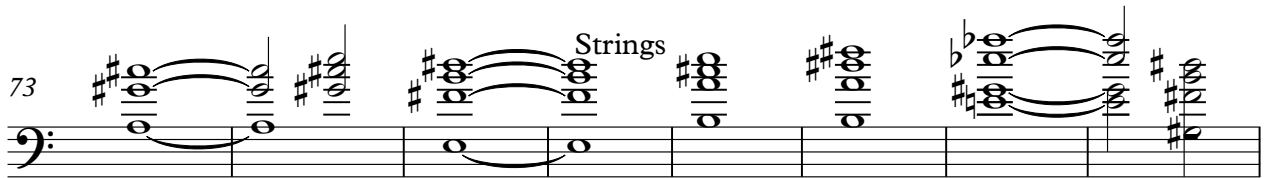

81

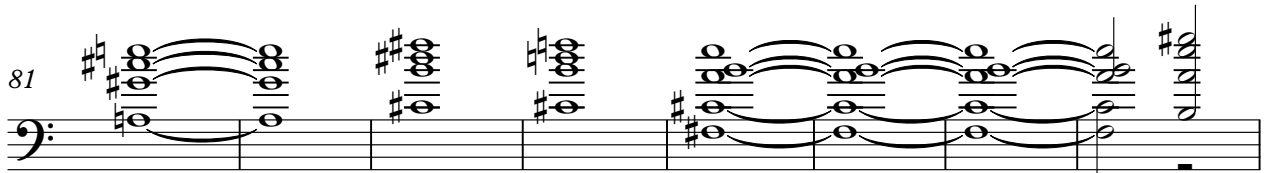

89

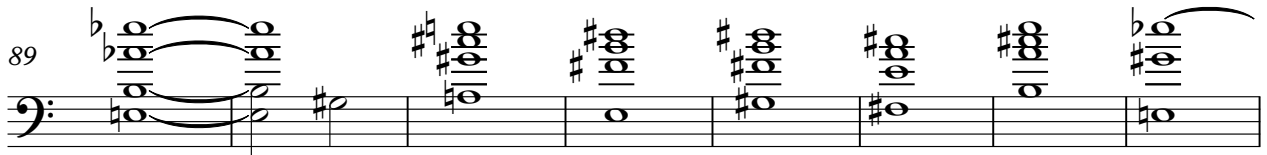

97

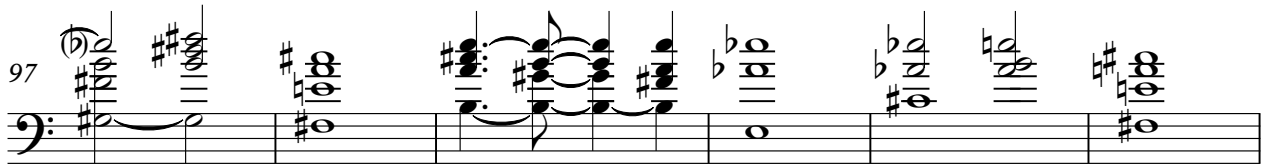

103

110

118

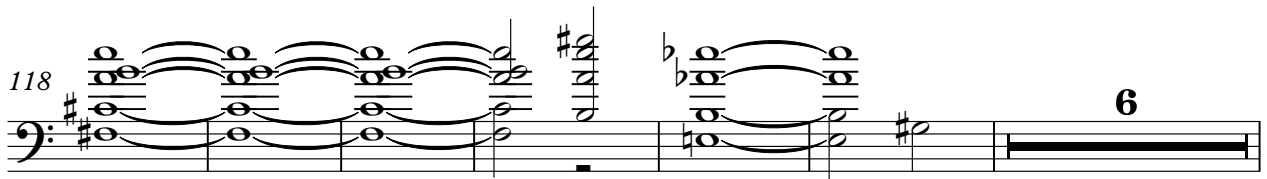

130

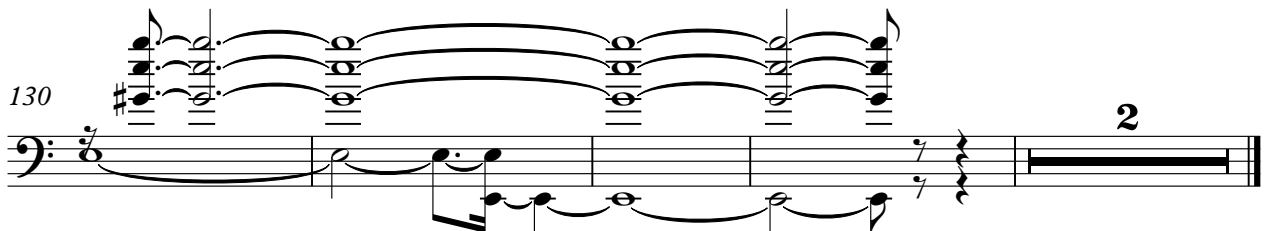
