

# Neil Diamond - Holy Holy

♩ = 95,001343

TAMBOURINE

ACOUBASS

♩ = 95,001343

SYN STR 1

---

5

TAMBOURINE

ACOUBASS

SYN STR 1

---

7

TAMBOURINE

ACOUBASS

SYN STR 1

---

9

TAMBOURINE

ACOUBASS

SYN STR 1

A.PIANO 1

11

TAMBOURINE

ACOUBASS

SYN STR 1

A.PIANO 1

13

TAMBOURINE

ACOUBASS

SYN STR 1

A.PIANO 1

15

TAMBOURINE

ACOUBASS

SYN STR 1

A.PIANO 1

17

TAMBOURINE

ACOUBASS

SYN STR 1

A.PIANO 1

19

TAMBOURINE

ACOU BASS

SYN STR 1

A.PIANO 1

20

TAMBOURINE

ACOU BASS

SYN STR 1

A.PIANO 1

22

SNARE DRUM

BASS DRUM

CLOSED H.H

MID TOM

TAMBOURINE

ACOU BASS

SYN STR 1

A.PIANO 1

24

SNARE DRUM

BASS DRUM

CLOSED H.H

ACOU BASS

SYN STR 1

A.PIANO 1

26

SNARE DRUM

BASS DRUM

CLOSED H.H

ACOU BASS

SYN STR 1

A.PIANO 1

28

SNARE DRUM

BASS DRUM

CLOSED H.H

ACOU BASS

SYN STR 1

A.PIANO 1

30

SNARE DRUM

BASS DRUM

CLOSED H.H.

RIM SHOT

ACOU BASS

SYN STR 1

A.PIANO 1

32

BASS DRUM

CLOSED H.H.

RIM SHOT

ACOU BASS

SYN STR 1

A.PIANO 1

34

35

37

39

41

SNARE DRUM

BASS DRUM

CLOSED H.H

RIDE CYMB

CRASH CYMB

ACOU BASS

SYN STR 1

A.PIANO 1

43

SNARE DRUM

BASS DRUM

CLOSED H.H

RIDE CYMB

CRASH CYMB

ACOU BASS

SYN STR 1

A.PIANO 1

45

SNARE DRUM  
BASS DRUM  
CLOSED H.H  
RIDE CYMB  
CRASH CYMB  
ACOU BASS  
SLOWSTRING  
SYN STR 1  
A.PIANO 1

47

SNARE DRUM  
BASS DRUM  
CLOSED H.H  
RIDE CYMB  
CRASH CYMB  
ACOU BASS  
SLOWSTRING  
SYN STR 1  
A.PIANO 1

49

SNARE DRUM  
BASS DRUM  
CLOSED H.H  
RIDE CYMB  
CRASH CYMB  
ACOU BASS  
SLOWSTRING  
SYN STR 1  
A.PIANO 1

51

SNARE DRUM  
BASS DRUM  
CLOSED H.H  
RIDE CYMB  
ACOU BASS  
SLOWSTRING  
SYN STR 1  
A.PIANO 1

53

SNARE DRUM  
BASS DRUM  
CLOSED H.H  
RIDE CYMB  
CRASH CYMB  
ACOU BASS  
SLOWSTRING  
SYN STR 1  
A.PIANO 1

55

SNARE DRUM  
BASS DRUM  
CLOSED H.H  
RIDE CYMB  
ACOU BASS  
SLOWSTRING  
SYN STR 1  
A.PIANO 1

57

SNARE DRUM

BASS DRUM

CLOSED H.H.

RIDE CYMB

CRASH CYMB

ACOU BASS

SLOWSTRING

SYN STR 1

A.PIANO 1

59

SNARE DRUM

BASS DRUM

CLOSED H.H.

RIDE CYMB

CRASH CYMB

ACOU BASS

SLOWSTRING

SYN STR 1

A.PIANO 1

61

SNARE DRUM

BASS DRUM

CLOSED H.H

RIDE CYMB

ACOU BASS

SLOWSTRING

SYN STR 1

A.PIANO 1

63

SNARE DRUM

BASS DRUM

CLOSED H.H

RIDE CYMB

ACOU BASS

SLOWSTRING

SYN STR 1

A.PIANO 1

65

67

69

SNARE DRUM

BASS DRUM

CLOSED H.H

LOW TOM

RIDE CYMB

RIM SHOT

MID TOM

ACOU BASS

SLOWSTRING

SYN STR 1

A.PIANO 1

71

BASS DRUM  
CLOSED H.H  
RIDE CYMB  
RIM SHOT  
ACOU BASS  
SLOWSTRING  
SYN STR 1  
A.PIANO 1

73

BASS DRUM  
CLOSED H.H  
RIDE CYMB  
RIM SHOT  
ACOU BASS  
SLOWSTRING  
SYN STR 1  
A.PIANO 1

74

SNARE DRUM

BASS DRUM

CLOSED H.H

RIDE CYMB

RIM SHOT

ACOU BASS

SLOWSTRING

SYN STR 1

A.PIANO 1

76

SNARE DRUM

BASS DRUM

CLOSED H.H

RIDE CYMB

ACOU BASS

SLOWSTRING

SYN STR 1

A.PIANO 1

78

SNARE DRUM

BASS DRUM

CLOSED H.H.

RIDE CYMB

CRASH CYMB

ACOU BASS

SYN STR 1

A.PIANO 1

80

SNARE DRUM

BASS DRUM

CLOSED H.H.

RIDE CYMB

CRASH CYMB

ACOU BASS

SYN STR 1

A.PIANO 1

82

SNARE DRUM  
BASS DRUM  
CLOSED H.H  
RIDE CYMB  
CRASH CYMB  
ACOU BASS  
SYN STR 1  
A.PIANO 1

84

SNARE DRUM  
BASS DRUM  
CLOSED H.H  
RIDE CYMB  
CRASH CYMB  
ACOU BASS  
SLOWSTRING  
SYN STR 1  
A.PIANO 1

86

SNARE DRUM

BASS DRUM

CLOSED H.H

RIDE CYMB

CRASH CYMB

ACOU BASS

SLOWSTRING

SYN STR 1

A.PIANO 1

88

SNARE DRUM

BASS DRUM

CLOSED H.H

RIDE CYMB

CRASH CYMB

ACOU BASS

SLOWSTRING

SYN STR 1

A.PIANO 1

90

SNARE DRUM

BASS DRUM

CLOSED H.H

RIDE CYMB

ACOU BASS

SLOWSTRING

SYN STR 1

A.PIANO 1

92

SNARE DRUM

BASS DRUM

CLOSED H.H

RIDE CYMB

CRASH CYMB

ACOU BASS

SLOWSTRING

SYN STR 1

A.PIANO 1

94

SNARE DRUM  
BASS DRUM  
CLOSED H.H  
RIDE CYMB  
ACOU BASS  
SLOWSTRING  
SYN STR 1  
A.PIANO 1

96

SNARE DRUM  
BASS DRUM  
CLOSED H.H  
RIDE CYMB  
CRASH CYMB  
ACOU BASS  
SLOWSTRING  
SYN STR 1  
A.PIANO 1

98

SNARE DRUM

BASS DRUM

CLOSED H.H

RIDE CYMB

CRASH CYMB

ACOU BASS

SLOWSTRING

SYN STR 1

A.PIANO 1

100

SNARE DRUM

BASS DRUM

CLOSED H.H

RIDE CYMB

ACOU BASS

SLOWSTRING

SYN STR 1

A.PIANO 1

102

SNARE DRUM

BASS DRUM

CLOSED H.H

RIDE CYMB

ACOU BASS

SLOWSTRING

SYN STR 1

A.PIANO 1

104

SNARE DRUM

BASS DRUM

CLOSED H.H.

RIDE CYMB

ACOU BASS

SLOWSTRING

SYN STR 1

A.PIANO 1

106

SNARE DRUM

BASS DRUM

CLOSED H.H.

RIDE CYMB

ACOU BASS

SLOWSTRING

SYN STR 1

A.PIANO 1

108

SNARE DRUM

BASS DRUM

CLOSED H.H.

LOW TOM

RIDE CYMB

RIM SHOT

MID TOM

ACOU BASS

SLOWSTRING

SYN STR 1

A.PIANO 1

110

BASS DRUM  
CLOSED H.H  
RIDE CYMB  
RIM SHOT  
ACOU BASS  
SLOWSTRING  
SYN STR 1  
A.PIANO 1

112

BASS DRUM  
CLOSED H.H  
RIDE CYMB  
RIM SHOT  
ACOU BASS  
SLOWSTRING  
SYN STR 1  
A.PIANO 1

113

115

- ACOU BASS**: A single staff in bass clef. It contains a half note in the first measure, a quarter note in the second measure, and rests in the third and fourth measures.
- SLOWSTRING**: A single staff in treble clef. It contains a half note in the first measure and rests in the second and third measures.
- SYN STR 1**: A single staff in treble clef. It contains a half note in the first measure and rests in the second and third measures.
- A.PIANO 1**: A single staff in treble clef. It contains a half note in the first measure and rests in the second and third measures.

SNARE DRUM

Neil Diamond - Holy Holy

♩ = 95,001343

22

27

36

42

47

53

59

65

68

5

SNARE DRUM

75

81

86

92

98

104

109

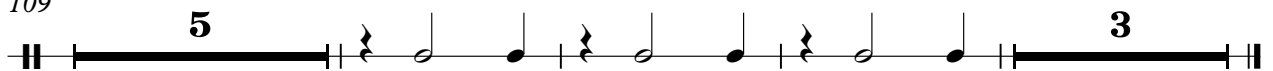

BASS DRUM

Neil Diamond - Holy Holy

♩ = 95,001343

21

26

31

37

41

45

50

55

59

63

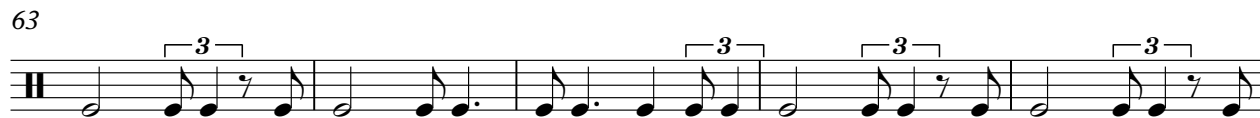

V.S.

BASS DRUM

68

74

79

83

88

93

98

102

107

113

62

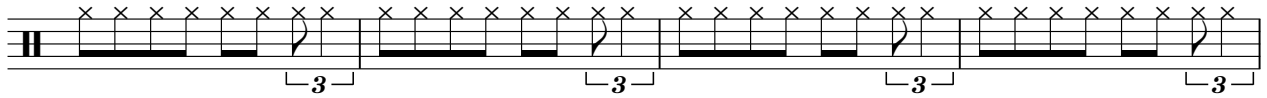

66

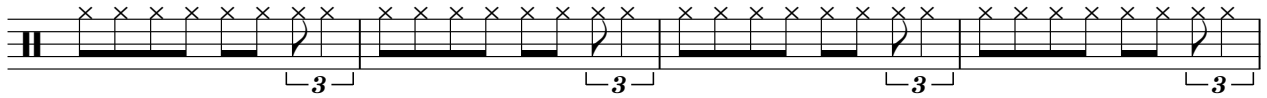

70

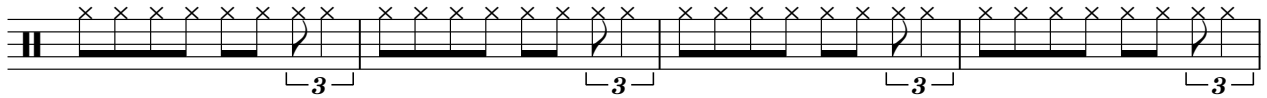

74

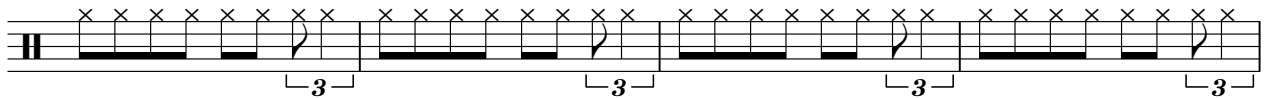

78

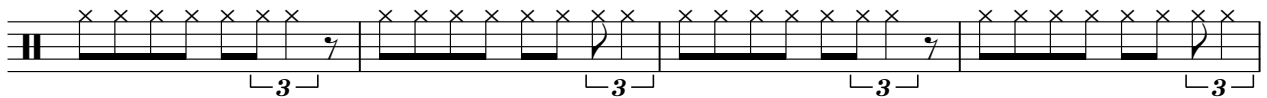

82

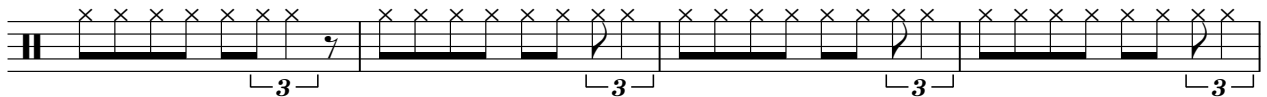

86

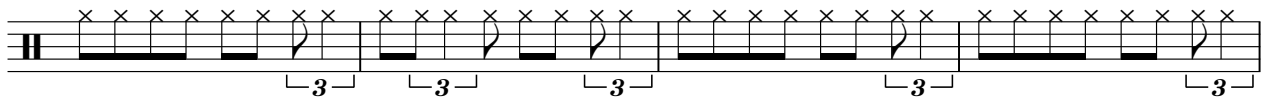

90

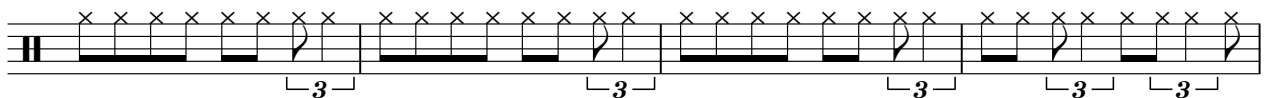

94

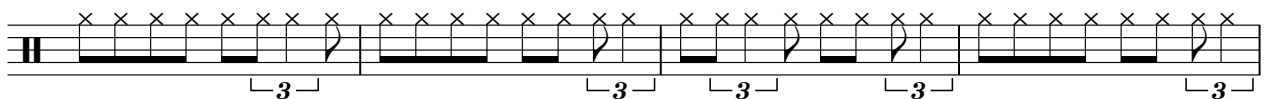

98

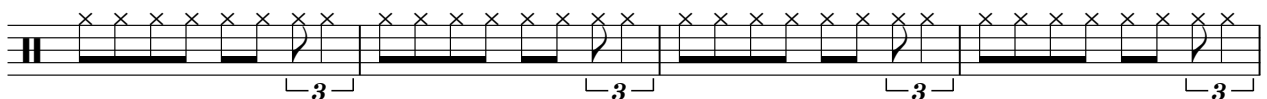

102

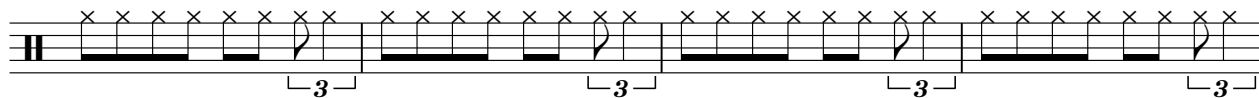

106

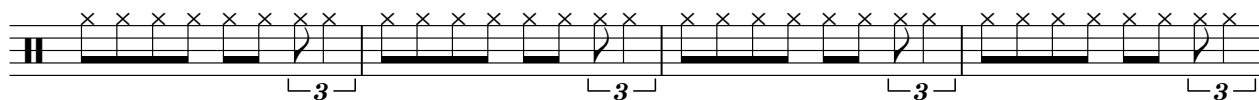

110

114

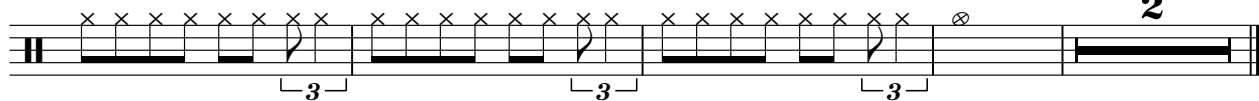

LOW TOM

Neil Diamond - Holy Holy

♩ = 95,001343

**68**

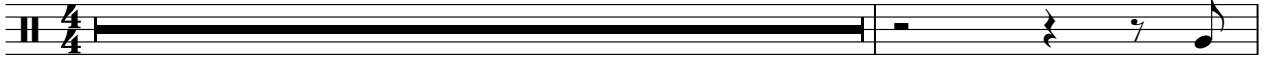

70

**38**

**11**

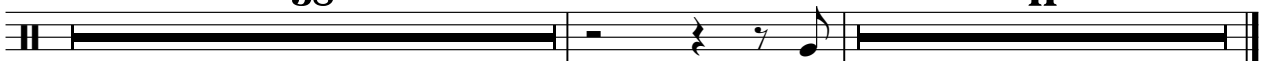

RIDE CYMB

Neil Diamond - Holy Holy

♩ = 95,001343

38

4/4

43

2

49

53

57

61

65

69

73

78

2

RIDE CYMB

85

89

93

97

101

105

109

113

116

CRASH CYMB

Neil Diamond - Holy Holy

♩ = 95,001343

38

44

55

80

88

97

RIM SHOT

Neil Diamond - Holy Holy

♩ = 95,001343

30

4/4

35

34

73

34

110

6

MID TOM

Neil Diamond - Holy Holy

♩ = 95,001343

**21** **46**

**69** **3** **38** **3** **11**

TAMBOURINE

Neil Diamond - Holy Holy

♩ = 95,001343

4/4 3

10

17

21

97

Neil Diamond - Holy Holy

ACOU BASS

♩ = 95,001343

3

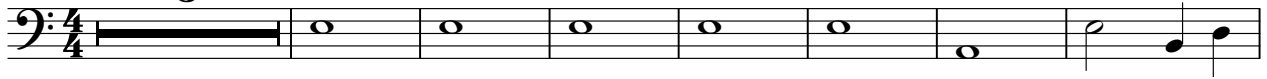

11

17

22

27

32

37

41

44

48

V.S.

51

54

58

61

65

70

75

79

82

85

SLOWSTRING

Neil Diamond - Holy Holy

♩ = 95,001343

45

50

55

60

66

73

2

SLOWSTRING

85

91

96

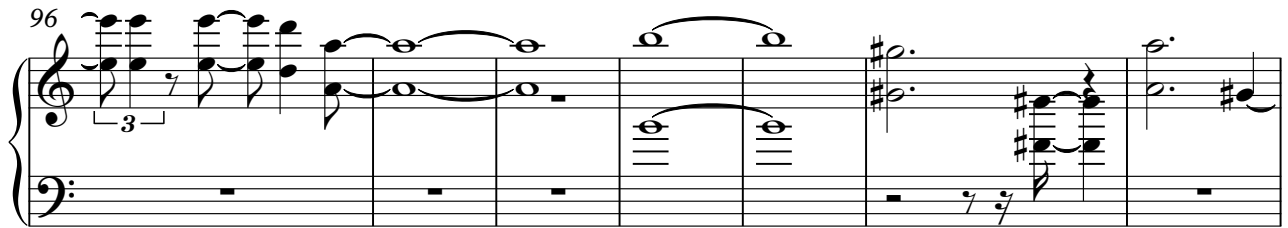

103

110

114

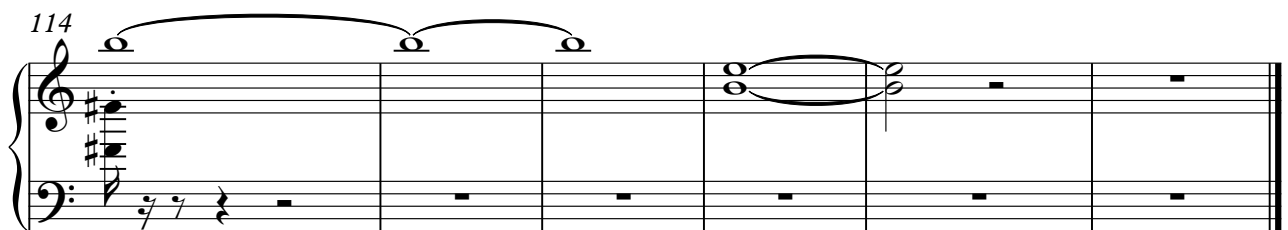

Neil Diamond - Holy Holy

SYN STR 1

♩ = 95,001343

3

6

8

10

12

14

16

18

20

21

V.S.

42

44

46

49

51

53

56

58

60

62

V.S.

V.S.

105

107

109

111

113

114

116

Neil Diamond - Holy Holy

A.PIANO 1

♩ = 95,001343

9

15

21

26

31

37

40

43

46

48

V.S.

2

A.PIANO 1

50

52

54

56

59

64

69

74

78

81

A. PIANO 31

84

87

89

91

93

95

98

103

108

113

V.S.

4

A.PIANO 1

116

2
