

Neil Diamond - I Am I Said 1

♩ = 92,000549

JAZZ GTR

E.PIANO 2

5

DRUMS

JAZZ GTR

E.PIANO 2

7

DRUMS

JAZZ GTR

BANDNEON

E.PIANO 2

9

DRUMS

JAZZ GTR

ACOU BASS

E.PIANO 1

BANDNEON

==

11

DRUMS

JAZZ GTR

ACOU BASS

E.PIANO 1

BANDNEON

13

DRUMS

JAZZ GTR

ACOU BASS

E.PIANO 1

BANDNEON

14

DRUMS

JAZZ GTR

ACOU BASS

E.PIANO 1

BANDNEON

16

DRUMS

JAZZ GTR

ACOU BASS

E.PIANO 1

BANDNEON

17

DRUMS

JAZZ GTR

ACOU BASS

E.PIANO 1

BANDNEON

18

19

20

DRUMS

JAZZ GTR

ACOU BASS

E.PIANO 1

E.PIANO 2

STRINGS

21

DRUMS

JAZZ GTR

ACOU BASS

E.PIANO 1

E.PIANO 2

STRINGS

22

23

25

DRUMS

JAZZ GTR

ACOU BASS

E.PIANO 1

E.PIANO 2

STRINGS

26

DRUMS

JAZZ GTR

ACOU BASS

E.PIANO 1

E.PIANO 2

BRASS 1

STRINGS

28

DRUMS

JAZZ GTR

ACOU BASS

E.PIANO 1

E.PIANO 2

BRASS 1

STRINGS

30

DRUMS

JAZZ GTR

ACOU BASS

E.PIANO 1

E.PIANO 2

BRASS 1

STRINGS

32

DRUMS
JAZZ GTR
ACOU BASS
E.PIANO 1
E.PIANO 2
BRASS 1
STRINGS

34

DRUMS
JAZZ GTR
ACOU BASS
E.PIANO 1
E.PIANO 2
BRASS 1
STRINGS

36

DRUMS

JAZZ GTR

ACOU BASS

E.PIANO 1

E.PIANO 2

BRASS 1

STRINGS

38

DRUMS

JAZZ GTR

ACOU BASS

E.PIANO 1

BANDNEON

E.PIANO 2

BRASS 1

STRINGS

41

JAZZ GTR

E.PIANO 1

43

45

47

DRUMS

JAZZ GTR

ACOU BASS

E.PIANO 1

E.PIANO 2

STRINGS

48

DRUMS

JAZZ GTR

ACOU BASS

E.PIANO 1

E.PIANO 2

STRINGS

49

DRUMS

JAZZ GTR

ACOU BASS

E.PIANO 1

E.PIANO 2

STRINGS

51

DRUMS

JAZZ GTR

ACOU BASS

E.PIANO 1

E.PIANO 2

STRINGS

52

DRUMS

JAZZ GTR

ACOU BASS

E.PIANO 1

E.PIANO 2

STRINGS

53

TROMBONE

DRUMS

JAZZ GTR

ACOU BASS

E.PIANO 1

BANDNEON

E.PIANO 2

STRINGS

54

TROMBONE

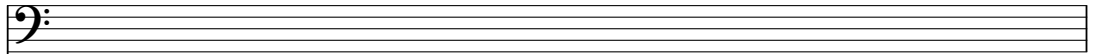

DRUMS

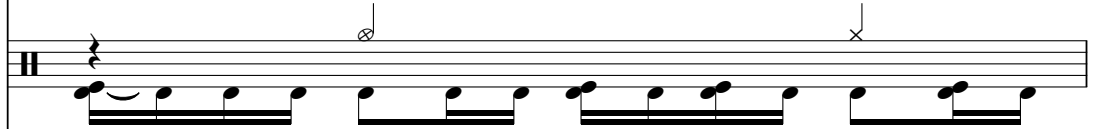

JAZZ GTR

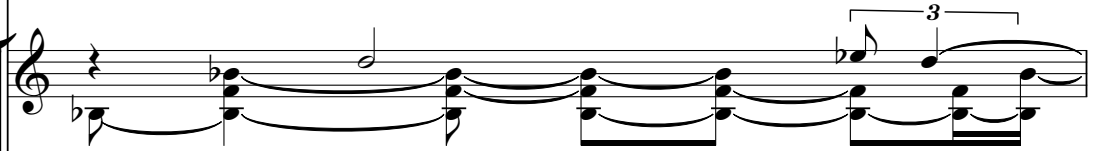

ACOU BASS

E.PIANO 1

BANDNEON

E.PIANO 2

STRINGS

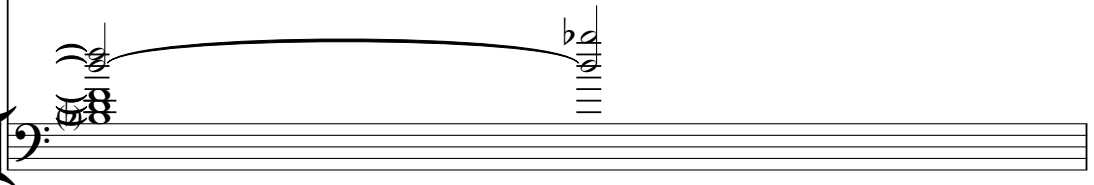

TROMBONE

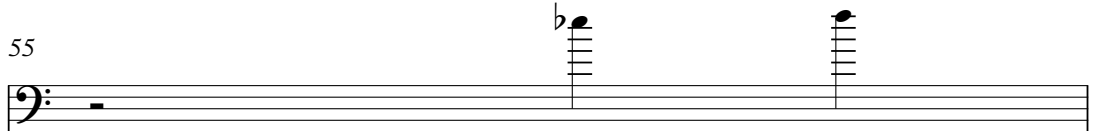

Two notes on a high staff, one with a flat (Bb) and one without (B).

DRUMS

A rhythmic pattern on a drum staff, consisting of a series of eighth notes and rests.

JAZZ GTR

A complex melodic line on a jazz guitar staff, featuring various note values and accidentals.

ACOU BASS

A few notes on an acoustic bass staff, including a flat (Bb).

E.PIANO 1

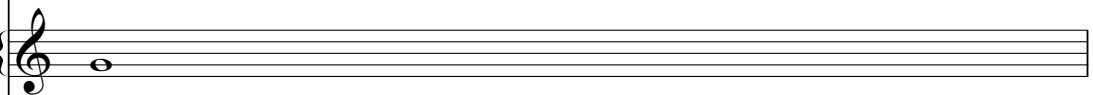

A single note on an electric piano 1 staff.

BANDNEON

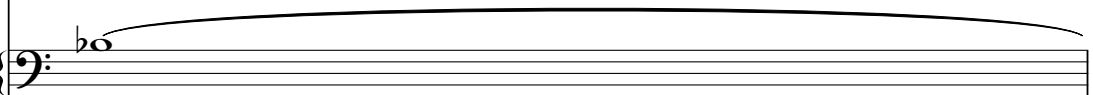

A long note on a bandoneon staff, starting with a flat (Bb).

E.PIANO 2

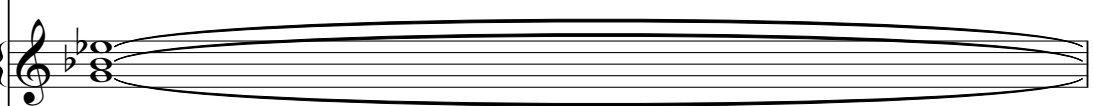

A long note on an electric piano 2 staff, starting with a flat (Bb).

STRINGS

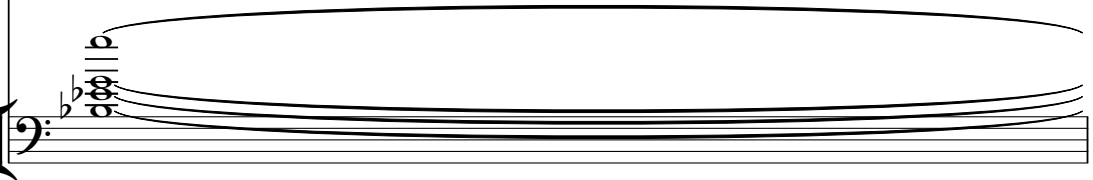

A long note on a strings staff, starting with a flat (Bb).

TROMBONE

DRUMS

JAZZ GTR

ACOU BASS

E.PIANO 1

Staff for Electric Piano 1, featuring sparse notes.

BANDNEON

E.PIANO 2

STRINGS

57

TROMBONE

DRUMS

JAZZ GTR

ACOU BASS

E.PIANO 1

E.PIANO 2

STRINGS

58

TROMBONE

DRUMS

JAZZ GTR

ACOU BASS

E.PIANO 1

E.PIANO 2

STRINGS

59

60

61

DRUMS

JAZZ GTR

ACOU BASS

E.PIANO 1

E.PIANO 2

BRASS 1

STRINGS

63

DRUMS

JAZZ GTR

ACOU BASS

E.PIANO 1

E.PIANO 2

BRASS 1

STRINGS

65

DRUMS

JAZZ GTR

ACOU BASS

E.PIANO 1

E.PIANO 2

BRASS 1

STRINGS

67

DRUMS

JAZZ GTR

ACOU BASS

E.PIANO 1

E.PIANO 2

BRASS 1

STRINGS

69

DRUMS

JAZZ GTR

ACOU BASS

E.PIANO 1

E.PIANO 2

BRASS 1

STRINGS

71

DRUMS

JAZZ GTR

ACOU BASS

E.PIANO 1

E.PIANO 2

BRASS 1

STRINGS

73

DRUMS

JAZZ GTR

ACOU BASS

E.PIANO 1

E.PIANO 2

BRASS 1

STRINGS

75

DRUMS

JAZZ GTR

ACOU BASS

E.PIANO 1

E.PIANO 2

BRASS 1

STRINGS

78

DRUMS

JAZZ GTR

ACOU BASS

E.PIANO 1

E.PIANO 2

BRASS 1

STRINGS

80

DRUMS

JAZZ GTR

ACOU BASS

E.PIANO 1

E.PIANO 2

BRASS 1

STRINGS

82

DRUMS

JAZZ GTR

ACOU BASS

E.PIANO 1

E.PIANO 2

BRASS 1

STRINGS

84

DRUMS

JAZZ GTR

ACOU BASS

E.PIANO 1

E.PIANO 2

BRASS 1

STRINGS

86

DRUMS

JAZZ GTR

ACOU BASS

E.PIANO 1

E.PIANO 2

BRASS 1

STRINGS

- JAZZ GTR:** Plays a complex melodic line with chords, including triplets and grace notes.
- ACOU BASS:** Provides a simple harmonic accompaniment with a few notes.
- E.PIANO 2:** Plays a block-chord accompaniment.
- BRASS 1:** Plays a melodic line with some sustained notes.
- STRINGS:** Plays a sustained harmonic accompaniment.

88

DRUMS

JAZZ GTR

ACOU BASS

E.PIANO 1

BANDNEON

E.PIANO 2

BRASS 1

STRINGS

91

DRUMS

JAZZ GTR

E.PIANO 1

STRINGS

DRUMS: Features a snare drum pattern with a cymbal hit (circled X) in measure 94 and a tom hit (circled O) in measure 95.

JAZZ GTR: Features a complex melodic line with many accidentals (flats and naturals) and slurs.

ACOU BASS: Features a simple bass line with a few notes and rests.

E.PIANO 2: Features a piano accompaniment with chords and a melodic line in the right hand.

STRINGS: Features a string section with a long note in measure 93 and a chord in measure 94.

ACOU BASS: Features a melodic line with a series of eighth notes and a final quarter note.

E.PIANO 2: Features a piano accompaniment with a few notes and rests.

TROMBONE

Neil Diamond - I Am I Said 1

♩ = 92,000549

52

52 53 54 55 56

57

57 58 59 60

40

Neil Diamond - I Am I Said 1

DRUMS

♩ = 92,000549

4

9

12

15

18

20

22

24

26

30

V.S.

DRUMS

33

37

43

46

49

52

54

56

58

60

DRUMS

63

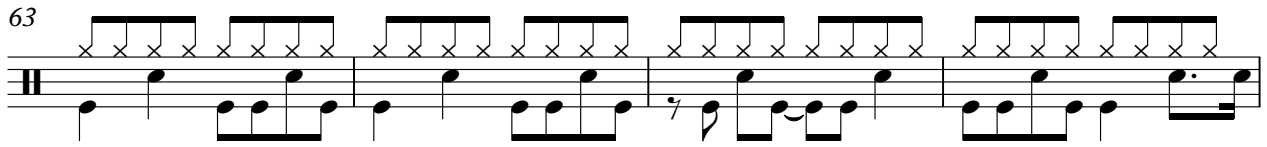

67

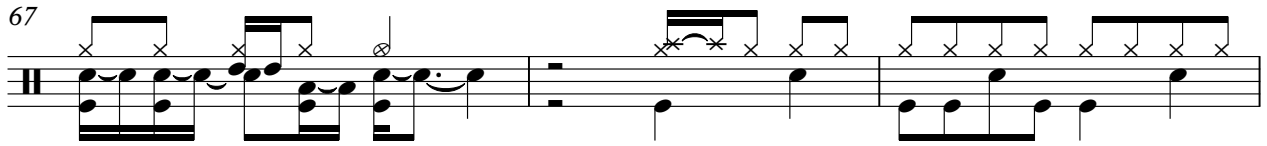

70

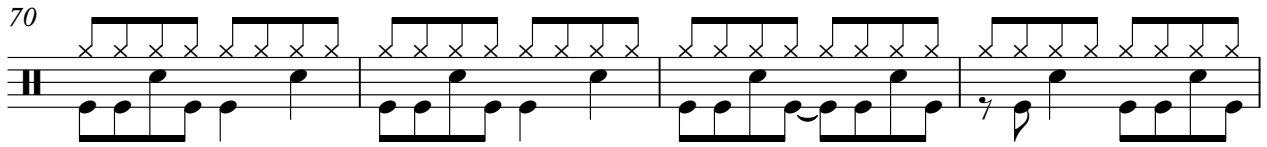

74

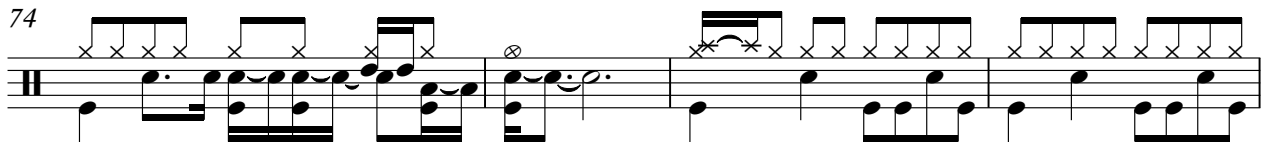

78

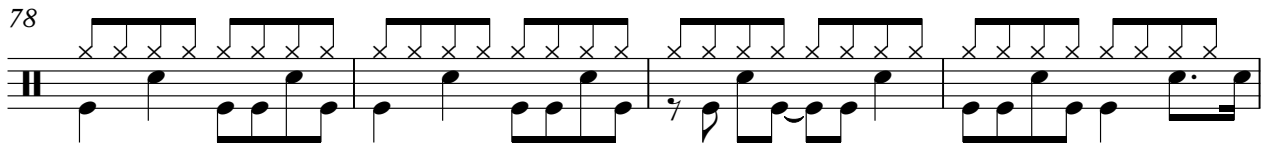

82

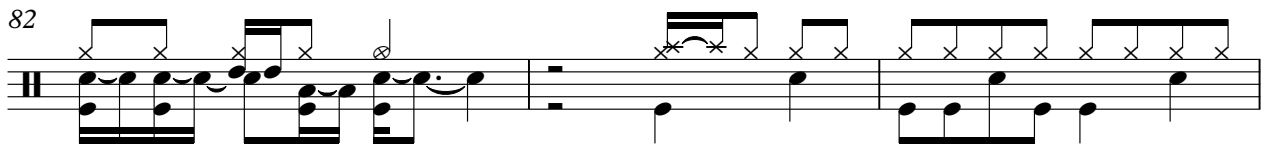

85

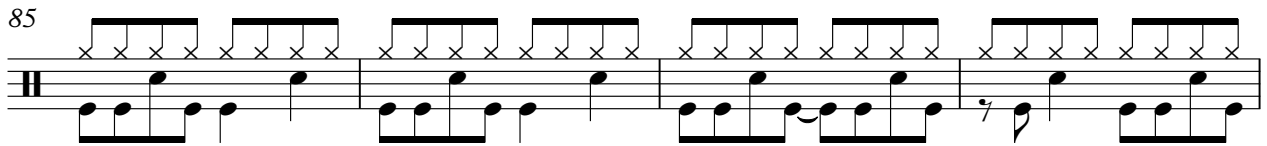

89

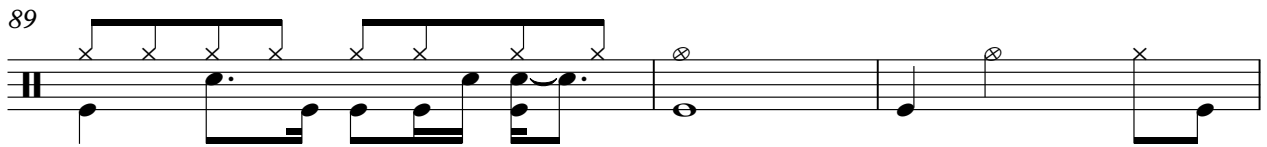

92

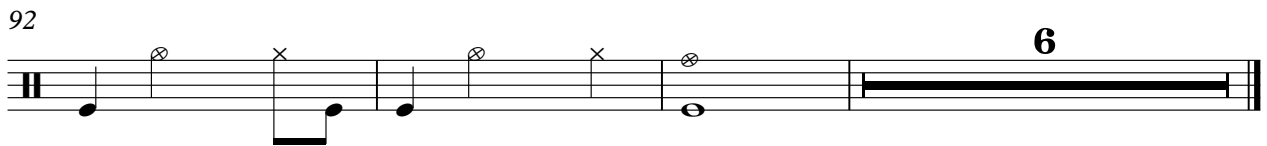

♩ = 92,000549

3

6

8

10

12

14

16

18

20

21

V.S.

23

25

27

30

34

37

40

43

45

47

JAZZ GTR

49

51

53

55

56

58

60

62

65

69

V.S.

72

75

78

81

85

88

91

93

E.PIANO 1

Neil Diamond - I Am I Said 1

♩ = 92,000549

9

14

18

22

27

32

37

40

2

45

50

54

58

64

69

74

80

85

89

BANDNEON

Neil Diamond - I Am I Said 1

♩ = 92,000549

7

14

21

40

2 8

54

32

89

10

E.PIANO 2

Neil Diamond - I Am I Said 1

♩ = 92,000549

3

8 9

23

28

32

36

38 3

43

48

55

62

66

70

74

78

E.PIANO 2

82

86

90

BRASS 1

Neil Diamond - I Am I Said 1

♩ = 92,000549

25

30

36 21

61

67

73

78

84

88 11

Neil Diamond - I Am I Said 1

STRINGS

♩ = 92,000549

17

24

31

37

5

46

53

60

67

73

79

V.S.

2

85

STRINGS

90

6