

Neil Diamond - Kentucky Woman

♩ = 162,000168

NYLON GTR

NYLON GTR

4

CLOSED H.

SHAKER

NYLON GTR

ACOUBASS

6

CLOSED H.

SHAKER

NYLON GTR

ACOUBASS

8

Musical score for percussion and guitar instruments. The score is divided into two systems. The first system includes:

The second system includes:

12

BASS DRUM

CLOSED H.

OPEN HIHA

TAMBOURIN

NYLON GTR

ACOU BASS

E.PIANO 2

BASS DRUM

CLOSED H.

OPEN HI-HAT

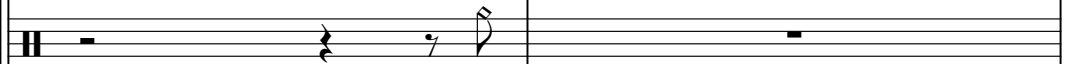

TAMBOURIN

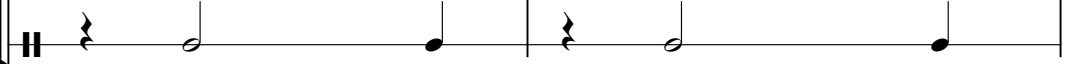

NYLON GTR

ACOUSTIC BASS

E.PIANO 2

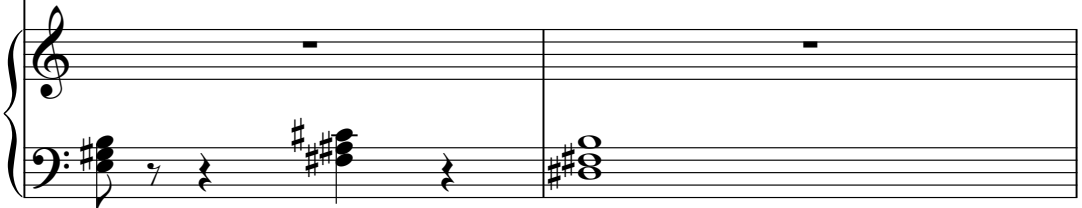

16

BASS DRUM

CLOSED H.

OPEN HIHA

TAMBOURIN

NYLON GTR

ACOU BASS

E.PIANO 2

- NYLON GTR:** Shows complex chordal textures with many beamed notes and rests.

20

BASS DRUM

CLOSED H.

OPEN HIHA

TAMBOURIN

NYLON GTR

ACOU BASS

E.PIANO 2

BRASS 1

22

SNARE DRUM

BASS DRUM

CLOSED H.

OPEN HIHA

LOW TOM

RIDE CYMB

MID TOM

TAMBOURIN

NYLON GTR

ACOU BASS

E.PIANO 2

BRASS 1

24

SNARE DRU

BASS DRUM

CLOSED H.

RIDE CYMB

TAMBOURIN

NYLON GTR

ACOU BASS

E.PIANO 2

BRASS 1

26

SNARE DRU

BASS DRUM

CLOSED H.

RIDE CYMB

TAMBOURIN

NYLON GTR

ACOU BASS

E.PIANO 2

BRASS 1

28

SNARE DRU

BASS DRUM

CLOSED H.

RIDE CYMB

TAMBOURIN

NYLON GTR

ACOU BASS

E.PIANO 2

BRASS 1

30

SNARE DRU

BASS DRUM

CLOSED H.

OPEN HIHA

LOW TOM

RIDE CYMB

MID TOM

TAMBOURIN

NYLON GTR

ACOU BASS

E.PIANO 2

BRASS 1

32

BASS DRUM

CLOSED H.

OPEN HIHA

TAMBOURIN

NYLON GTR

ACOU BASS

E.PIANO 2

Musical score for percussion and guitar. The score is divided into two systems. The first system includes:

The second system includes:

36

Musical score for percussion and strings. The score is divided into two systems. The first system includes Bass Drum, Closed H., Open Hi-Hat, and Tambourin. The second system includes Nylon Guitar, Acoustic Bass, Electric Piano 2, and Brass 1. The score is written in 4/4 time and features a variety of rhythmic patterns and textures.

BASS DRUM: Two measures of music. The first measure contains a quarter note, a dotted quarter note, a quarter note, and a quarter note. The second measure contains a half note, a quarter note, and a quarter note.

CLOSED H.: Two measures of music. The first measure contains a quarter note, a quarter note, a quarter note, a quarter note, a quarter note, and a quarter note. The second measure contains a quarter note, a quarter note, a quarter note, a quarter note, a quarter note, and a quarter note.

OPEN HI-HA: Two measures of music. The first measure contains a quarter rest, a quarter note, and a quarter note. The second measure contains a quarter rest, a quarter note, and a quarter note.

TAMBOURIN: Two measures of music. The first measure contains a quarter rest, a quarter note, and a quarter note. The second measure contains a quarter rest, a quarter note, and a quarter note.

NYLON GTR: Two measures of music. The first measure contains a quarter note, a quarter note, a quarter note, a quarter note, a quarter note, and a quarter note. The second measure contains a quarter note, a quarter note, a quarter note, a quarter note, a quarter note, and a quarter note.

ACOU BASS: Two measures of music. The first measure contains a quarter note, a quarter note, a quarter note, and a quarter note. The second measure contains a half note, a quarter note, and a quarter note.

E.PIANO 2: Two measures of music. The first measure contains a quarter rest. The second measure contains a half note, a quarter note, and a quarter note.

BRASS 1: Two measures of music. The first measure contains a quarter rest. The second measure contains a half note, a quarter note, and a quarter note.

40

BASS DRUM

CLOSED H.

OPEN HIHA

TAMBOURIN

NYLON GTR

ACOU BASS

E.PIANO 2

BRASS 1

42

SNARE DRU

BASS DRUM

CLOSED H.

OPEN HIHA

LOW TOM

RIDE CYMB

MID TOM

TAMBOURIN

NYLON GTR

ACOU BASS

E.PIANO 2

SLOWSTRIN

BRASS 1

44

SNARE DRU

BASS DRUM

CLOSED H.

RIDE CYMB

TAMBOURIN

NYLON GTR

ACOU BASS

E.PIANO 2

SLOWSTRIN

BRASS 1

46

SNARE DRU

BASS DRUM

CLOSED H.

RIDE CYMB

TAMBOURIN

NYLON GTR

ACOU BASS

E.PIANO 2

SLOWSTRIN

BRASS 1

48

SNARE DRU

BASS DRUM

CLOSED H.

RIDE CYMB

TAMBOURIN

NYLON GTR

ACOU BASS

E.PIANO 2

SLOWSTRIN

BRASS 1

50

SNARE DRUM

BASS DRUM

CLOSED H.

OPEN HIHA

RIDE CYMB

RIM SHOT

SHAKER

TAMBOURIN

NYLON GTR

ACOU BASS

E.PIANO 2

SLOWSTRIN

BRASS 1

52

BASS DRUM

CLOSED H.

RIM SHOT

SHAKER

TAMBOURIN

NYLON GTR

ACOU BASS

E.PIANO 2

BRASS 1

56

58

SNARE DRU

BASS DRUM

CLOSED H.

OPEN HIHA

RIDE CYMB

RIM SHOT

SHAKER

TAMBOURIN

NYLON GTR

ACOU BASS

E.PIANO 2

BRASS 1

60

BASS DRUM

CLOSED H.

RIDE CYMB

RIM SHOT

SHAKER

TAMBOURIN

NYLON GTR

ACOU BASS

E.PIANO 2

BRASS 1

BASS DRUM

CLOSED H.

RIDE CYMB

RIM SHOT

SHAKER

TAMBOURIN

NYLON GTR

ACOU BASS

E.PIANO 2

BRASS 1

64

SNARE DRU

BASS DRUM

CLOSED H.

LOW TOM

RIDE CYMB

RIM SHOT

SHAKER

MID TOM

TAMBOURIN

NYLON GTR

ACOU BASS

E.PIANO 2

SLOWSTRIN

BRASS 1

66

SNARE DRU

BASS DRUM

CLOSED H.

RIDE CYMB

TAMBOURIN

NYLON GTR

ACOU BASS

E.PIANO 2

SLOWSTRIN

BRASS 1

68

SNARE DRU

BASS DRUM

CLOSED H.

RIDE CYMB

TAMBOURIN

NYLON GTR

ACOU BASS

E.PIANO 2

SLOWSTRIN

BRASS 1

70

SNARE DRU

BASS DRUM

CLOSED H.

RIDE CYMB

TAMBOURIN

NYLON GTR

ACOU BASS

E.PIANO 2

SLOWSTRIN

BRASS 1

72

SNARE DRU
BASS DRUM
CLOSED H.
OPEN HIHA
LOW TOM
RIDE CYMB
RIM SHOT
SHAKER
MID TOM
TAMBOURIN
NYLON GTR
ACOU BASS
E.PIANO 2
SLOWSTRIN
BRASS 1

BASS DRUM

CLOSED H.

RIM SHOT

SHAKER

TAMBOURIN

NYLON GTR

ACOU BASS

E.PIANO 2

BRASS 1

76

BASS DRUM

CLOSED H.

RIM SHOT

SHAKER

TAMBOURIN

NYLON GTR

ACOU BASS

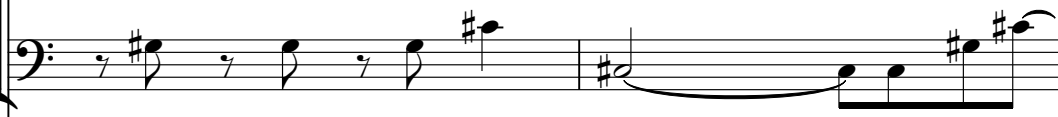

BRASS 1

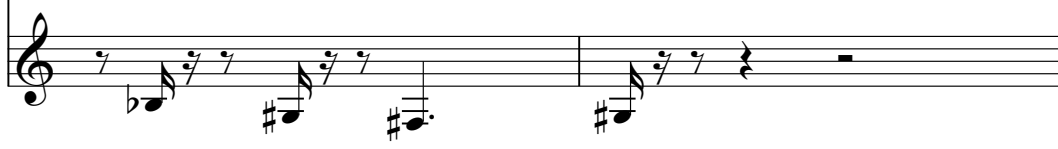

80

SNARE DRU

BASS DRUM

CLOSED H.

OPEN HIHA

RIDE CYMB

RIM SHOT

SHAKER

TAMBOURIN

NYLON GTR

ACOU BASS

E.PIANO 2

BRASS 1

BASS DRUM

CLOSED H.

RIDE CYMB

RIM SHOT

SHAKER

TAMBOURIN

NYLON GTR

ACOU BASS

E.PIANO 2

BRASS 1

84

BASS DRUM

CLOSED H.

RIDE CYMB

RIM SHOT

SHAKER

TAMBOURIN

NYLON GTR

ACOU BASS

E.PIANO 2

BRASS 1

86

SNARE DRUM

BASS DRUM

CLOSED H.

LOW TOM

RIDE CYMB

RIM SHOT

SHAKER

MID TOM

TAMBOURIN

NYLON GTR

ACOU BASS

E.PIANO 2

SLOWSTRIN

BRASS 1

88

SNARE DRU

BASS DRUM

CLOSED H.

RIDE CYMB

TAMBOURIN

NYLON GTR

ACOU BASS

E.PIANO 2

SLOWSTRIN

BRASS 1

90

SNARE DRU

BASS DRUM

CLOSED H.

RIDE CYMB

TAMBOURIN

NYLON GTR

ACOU BASS

E.PIANO 2

SLOWSTRIN

BRASS 1

92

SNARE DRU

BASS DRUM

CLOSED H.

OPEN HIHA

RIDE CYMB

SHAKER

TAMBOURIN

NYLON GTR

ACOU BASS

E.PIANO 2

SLOWSTRIN

BRASS 1

BASS DRUM

CLOSED H.

OPEN HIHA

RIDE CYMB

SHAKER

TAMBOURIN

NYLON GTR

ACOU BASS

E.PIANO 2

97

SNARE DRU

BASS DRUM

CLOSED H.

OPEN HIHA

RIDE CYMB

CRASH CYM

SHAKER

TAMBOURIN

NYLON GTR

ACOU BASS

E.PIANO 2

BRASS 1

SNARE DRU

Neil Diamond - Kentucky Woman

♩ = 162,000168

21

26

31

11

46

7

58

5

67

73

7

5

88

92

4

4

BASS DRUM

Neil Diamond - Kentucky Woman

♩ = 162,000168

9

13

18

23

27

31

36

41

46

50

V.S.

55

60

65

69

73

78

83

88

92

95

4

CLOSED H.

Neil Diamond - Kentucky Woman

♩ = 162,000168

6

11

15

19

23

27

31

35

39

43

V.S.

2

CLOSED H.

47

51

55

59

63

67

71

75

79

83

CLOSED H.

87

91

94

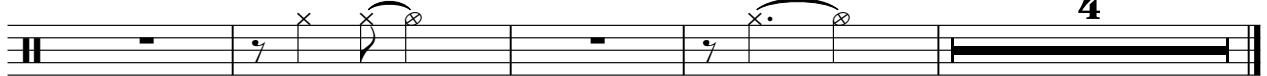

OPEN HIHA

Neil Diamond - Kentucky Woman

♩ = 162,000168

11

17

23

7

35

42

7

59

13

7

81

12

95

4

LOW TOM

Neil Diamond - Kentucky Woman

♩ = 162,000168

21 7

31

11 21

65

7 13

86

15

RIDE CYMB

Neil Diamond - Kentucky Woman

♩ = 162,000168

22

27

43

49

61

66

72

84

89

93

CRASH CYM

Neil Diamond - Kentucky Woman

♩ = 162,000168

96

4

RIM SHOT

Neil Diamond - Kentucky Woman

♩ = 162,000168

50

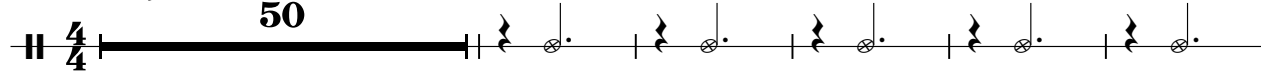

56

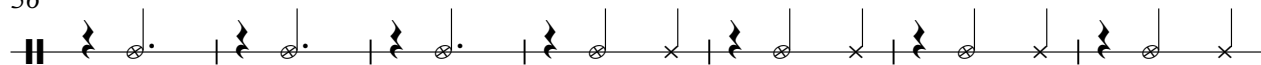

63

8

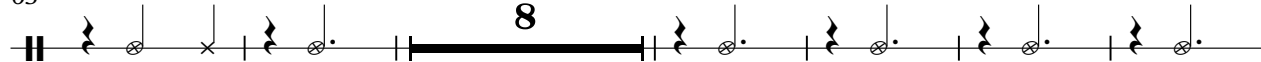

77

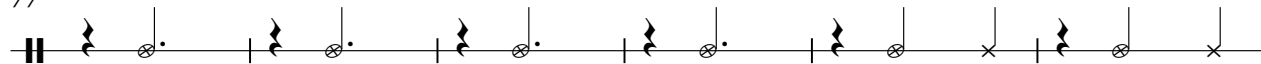

83

15

SHAKER

Neil Diamond - Kentucky Woman

♩ = 162,000168

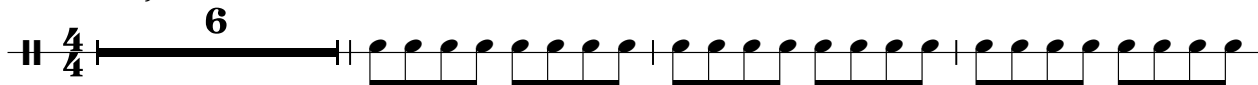
4/4 **6** 

10 **40** 

53 

57 

61 

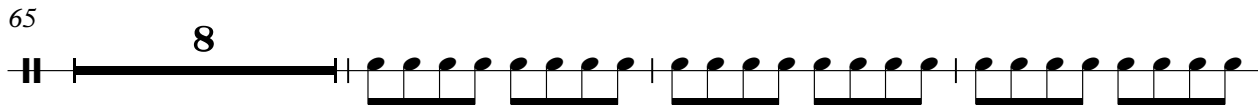
65 **8** 

76 

80 

84 

2

SHAKER

93

96

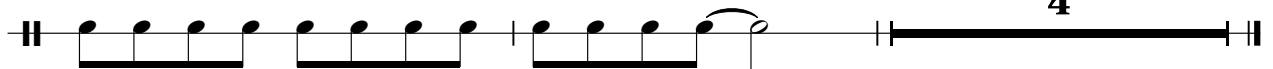

MID TOM

Neil Diamond - Kentucky Woman

♩ = 162,000168

21 7

31

11 21

65

7 13

86

15

TAMBOURIN

Neil Diamond - Kentucky Woman

♩ = 162,000168

10

16

22

26

30

36

42

46

50

56

V.S.

TAMBOURIN

62

67

71

76

82

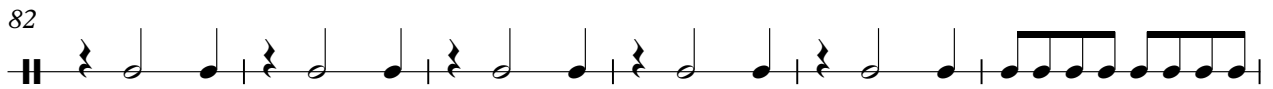

88

92

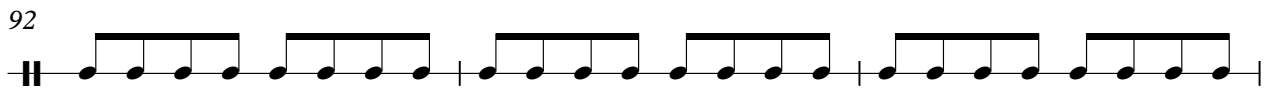

95

63

66

69

73

76

79

82

85

88

91

V.S.

95

Neil Diamond - Kentucky Woman

ACOU BASS

♩ = 162,000168

6

11

16

20

24

28

33

38

42

46

V.S.

ACOU BASS

94

97

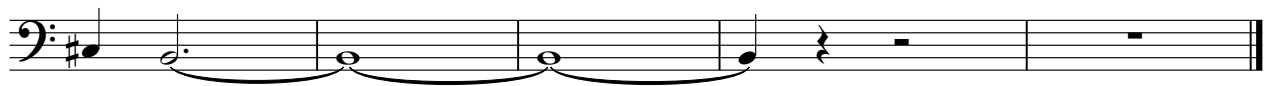

E.PIANO 2

Neil Diamond - Kentucky Woman

♩ = 162,000168

10

16

23

29

35

43

V.S.

49

6

6

59

66

73

6

6

84

91

96

SLOWSTRIN

Neil Diamond - Kentucky Woman

♩ = 162,000168

42

49

14

70

14

88

9

Neil Diamond - Kentucky Woman

BRASS 1

♩ = 162,000168

18

23

28

41

47

53

58

65

70

75

79

86

91

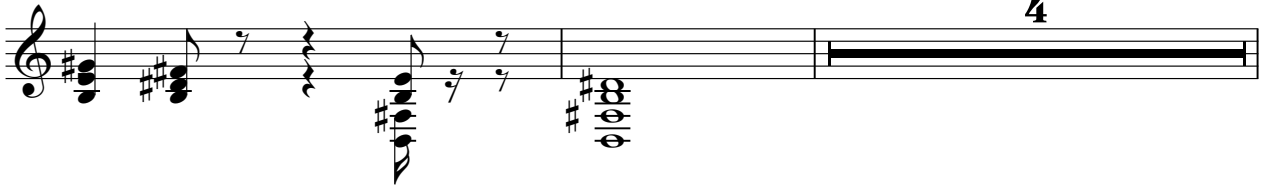

97

