

Neil Diamond - Love On The Rocks

♩ = 62,999996

Midi C1, T8

Midi C1, T10

Midi C1, T6

Midi C1, T2

Midi C1, T3

Melody

Midi C1, T9

♩ = 62,999996

Midi C1, T5

Midi C1, T4

Midi C1, T1

Midi C1, T6

Midi C1, T3

Melody

Midi C1, T6

Midi C1, T3

Melody

Midi C1, T6

Midi C1, T3

Melody

Midi C1, T4

Midi C1, T1

Midi C1, T6

Midi C1, T3

Melody

Midi C1, T4

Midi C1, T1

Midi C1, T8

Midi C1, T10

Midi C1, T6

Midi C1, T2

Midi C1, T3

Melody

Midi C1, T4

Midi C1, T1

23

Midi C1, T8

Midi C1, T10

Midi C1, T6

Midi C1, T2

Midi C1, T3

Melody

Midi C1, T5

Midi C1, T4

Midi C1, T1

25

Midi C1, T8

Midi C1, T10

Midi C1, T6

Midi C1, T2

Midi C1, T3

Melody

Midi C1, T5

Midi C1, T4

Midi C1, T1

27

Midi C1, T8

Midi C1, T10

Midi C1, T6

Midi C1, T2

Midi C1, T3

Melody

Midi C1, T5

Midi C1, T4

Midi C1, T1

29

Midi C1, T10

Midi C1, T6

Midi C1, T2

Midi C1, T3

Melody

Midi C1, T5

Midi C1, T4

Midi C1, T1

32

Midi C1, T10

Midi C1, T6

Midi C1, T2

Midi C1, T3

Melody

Midi C1, T9

Midi C1, T4

Midi C1, T1

34

Midi C1, T10

Midi C1, T2

Midi C1, T3

Melody

Midi C1, T9

Midi C1, T4

Midi C1, T1

36

Midi C1, T10

Midi C1, T2

Midi C1, T3

Melody

Midi C1, T9

Midi C1, T4

Midi C1, T1

38

Midi C1, T8

Midi C1, T10

Midi C1, T2

Midi C1, T3

Melody

Midi C1, T9

Midi C1, T4

Midi C1, T1

41

Midi C1, T8

Midi C1, T10

Midi C1, T2

Midi C1, T3

Melody

Midi C1, T5

Midi C1, T4

Midi C1, T1

44

Midi C1, T8

Midi C1, T10

Midi C1, T2

Midi C1, T3

Melody

Midi C1, T5

Midi C1, T4

Midi C1, T1

48

Midi C1, T10

Midi C1, T2

Midi C1, T3

Melody

Midi C1, T5

Midi C1, T4

Midi C1, T1

51

Midi C1, T10

Midi C1, T2

Midi C1, T3

Melody

Midi C1, T9

Midi C1, T4

Midi C1, T1

53

Midi C1, T10

Midi C1, T2

Midi C1, T3

Melody

Midi C1, T9

Midi C1, T4

Midi C1, T1

55

Midi C1, T10

Midi C1, T6

Midi C1, T2

Midi C1, T3

Melody

Midi C1, T9

Midi C1, T4

Midi C1, T1

Midi C1, T10

Midi C1, T6

Midi C1, T2

Midi C1, T3

Midi C1, T9

Midi C1, T4

Midi C1, T1

♩ = 62,999996

20

23

27

11

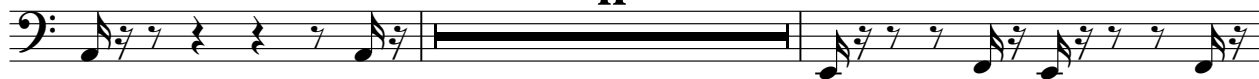

40

43

14

Neil Diamond - Love On The Rocks

Midi C1, T10

♩ = 62,999996

18

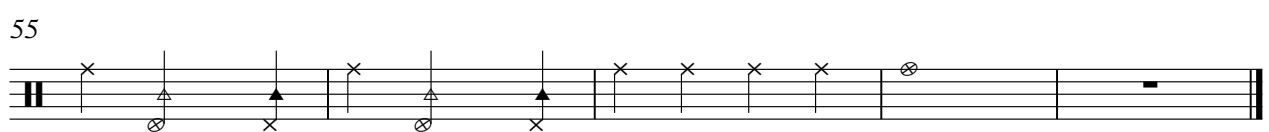
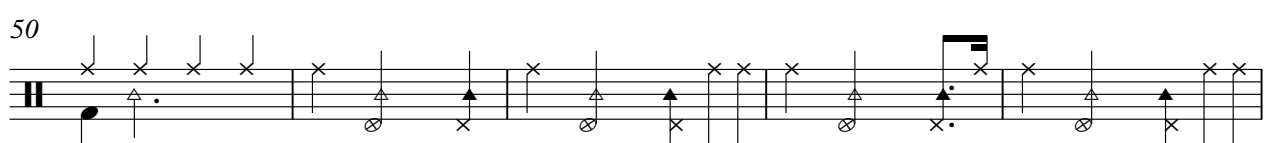
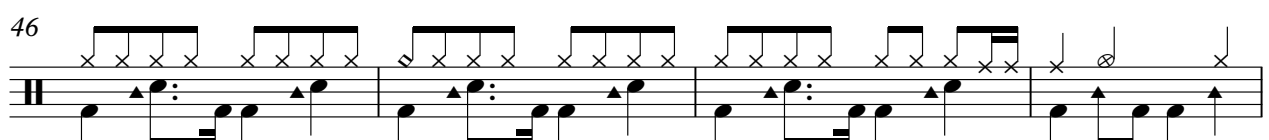
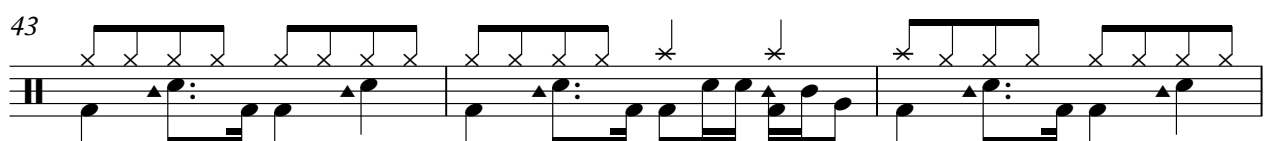
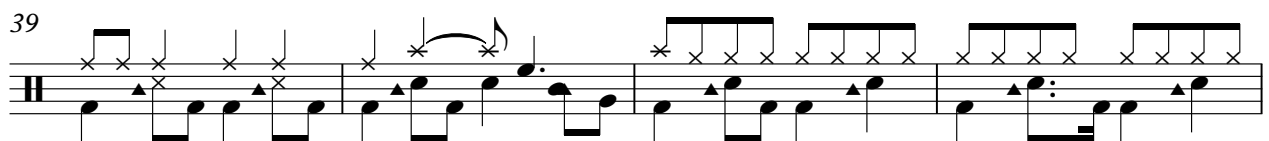
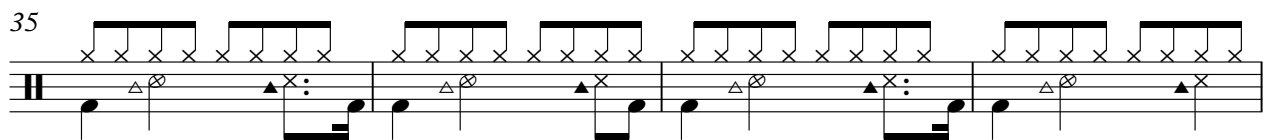
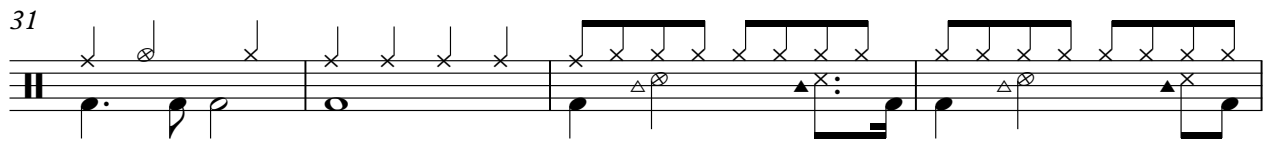
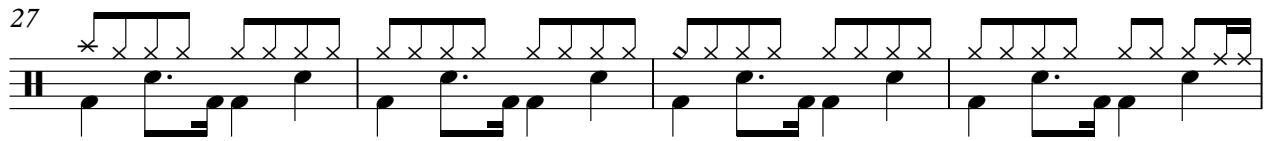
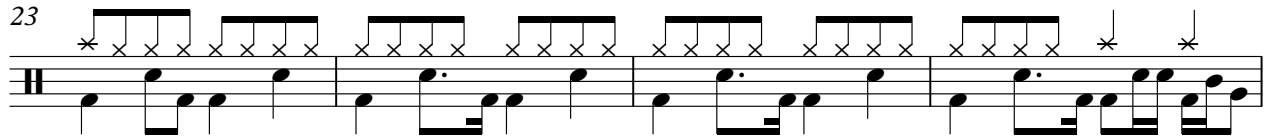
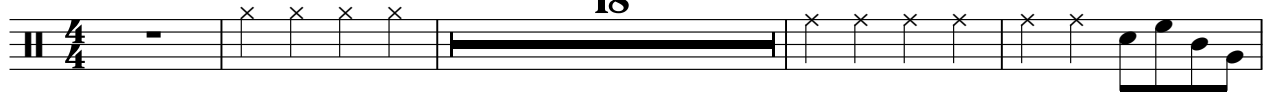

Neil Diamond - Love On The Rocks

Midi C1, T6

♩ = 62,999996

6

9

11

14

17

20

23

25

27

28

V.S.

2

Midi C1, T6

29

30

57

Neil Diamond - Love On The Rocks

Midi C1, T3

♩ = 62,999996

2

5

8

11

14

17

V.S.

20

23

26

29

32

35

38

41

44

47

50

53

56

58

Neil Diamond - Love On The Rocks

Melody

♩ = 62,999996

6

10

15

19

24

28

32

36

41

45

49

54

♩ = 62,999996

32

6 6 6 6

34

6 6 6 6

35

6 6 6 6

36

6 6 6 6 6 6 6 6

38

6 6 6 6

41

10

6 6 6 6

52

6 6 6 6

53

6 6 6 6

54

6 6 6 6

2

Midi C1, T9

57

6 6 6 6

♩ = 62,999996

22

27

10

42

46

11

♩ = 62,999996

13

21

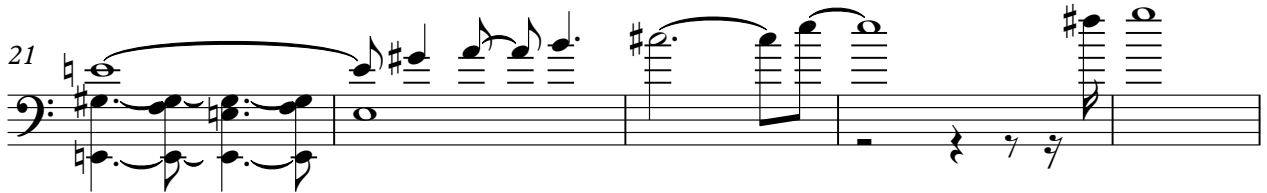

26

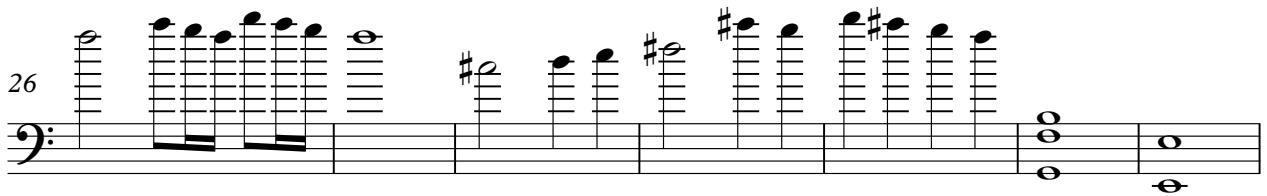

33

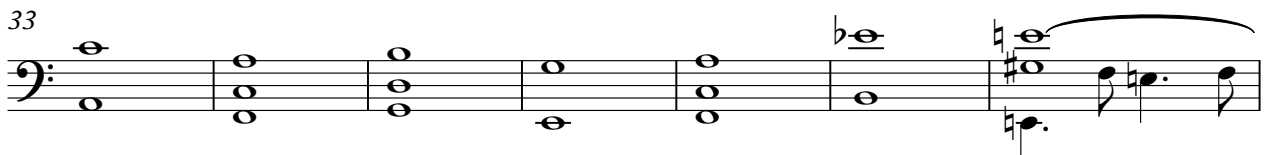

40

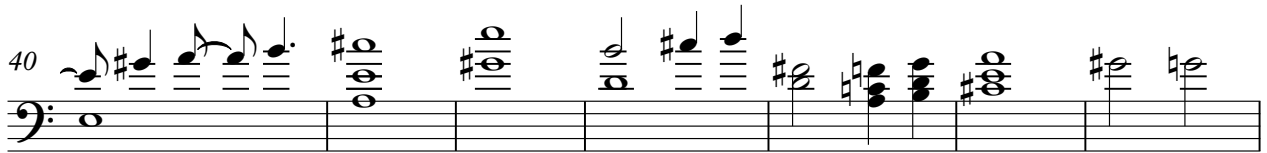

47

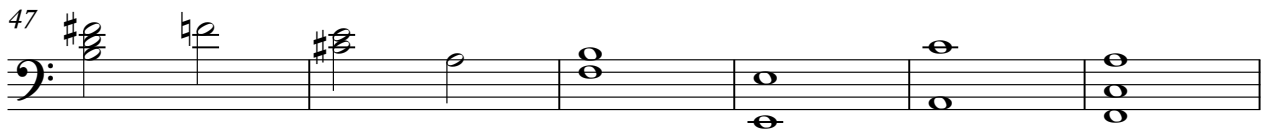

53

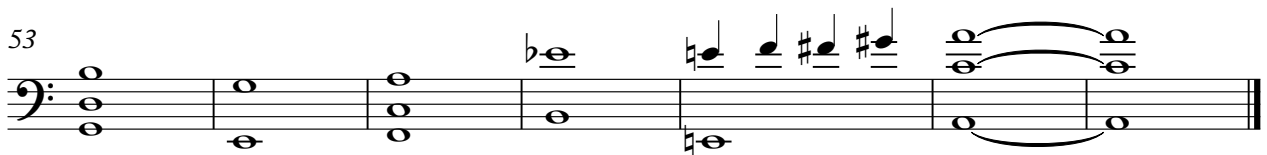

Neil Diamond - Love On The Rocks

Midi C1, T1

♩ = 62,999996

14

17

20

22

24

27

30

33

35

38

V.S.

41

43

46

50

53

56

58