

Neil Diamond - PLAY ME 3 Й Ъ Н

♩ = 205,000656

Flute/Harp

PLAY ME

Sequenced by

Carlos J. Ordás Rodríguez

cordas@camerdata.es

by Neil Diamond

Acoustic Guitar-Bend

Arpeggio

Melody

Bass

Viola

Strings

♩ = 205,000656

Arpeggio details:

T	D								
A	A								
G			0	0	0	0	0	0	0
A	D		0	4	4	0	0	4	4
B	A			5	5		5	5	
D	D								

4

Arpeggio

T 0 0 0 0 0 | 0 0 0 0 0 | 0 0 0 0 0

A 0 0 0 0 | 0 0 0 0 | 0 4 4 0

B 0 0 0 0 | 0 0 0 0 | 5 5 5 0

Acoustic Guitar-Bend

7

Arpeggio

T 0 0 0 0 0 | 0 0 0 0 0 | 0 0 0 0 0

A 0 4 4 0 | 0 0 0 0 | 0 0 0 0

B 5 5 5 0 | 0 0 0 0 | 0 0 0 0

10

Arpeggio

Melody

T 0 0 0 0 0 | 0 0 0 0 0

A 0 4 4 | 0 4 4

B 0 4 4 | 0 4 4

12

Arpeggio

Melody

T 0 0 0 0 0 | 0 0 0 0 0 | 0 0 0 0 0

A 0 4 4 | 0 4 4 | 0 4 4

B 0 4 4 | 0 4 4 | 0 4 4

15

Arpeggio

Melody

T 0 0 0 0 0 | 0 0 0 0 0

A 0 4 4 | 0 4 4

B 0 4 4 | 0 4 4

17

Arpeggio

Melody

T 0 0 0 0 0 | 0 0 0 0 0

A 4 4 4 4 | 0 0 0 0

B 0 2 2 4 | 0 0 0 0

19

Acoustic Guitar-Bend

Arpeggio

T 0 0 0 0 0 0 | 0 0 0 0 0 0

A 0 0 0 0 | 0 0 0 0

B 0 0 0 0 | 0 0 0 0

Melody

21

Arpeggio

T 0 0 0 0 0 0 | 0 0 0 0 0 0 | 0 0 0 0 0 0

A 0 4 4 | 0 0 0 | 0 4 4

B 0 0 0 0 | 0 0 0 0 | 0 0 0 0

Melody

24

PLAY ME

Sequenced by

Carlos J. Ordás Rodríguez

cordas@camerdata.es

by Neil Diamond

Arpeggio

T 0 0 0 0 0 0 | 0 0 0 0 0 0

A 0 0 0 0 | 0 4 4

B 0 0 0 0 | 0 0 0 0

Melody

Bass

Strings

Sequenced by Carlos J. Ordás Rodríguez
cordas@camerdata.es
by Neil Diamond

Acoustic Guitar-Bend

The acoustic guitar part is written on a single staff in treble clef. It begins with a whole rest, followed by a quarter note with a sharp sign, and then a series of notes with a 'b' symbol indicating a bend.

Arpeggio

T	0	0	0	0	0	0	0	0
A	0	4	4					
B	0	4	4					

The arpeggio section consists of three staves labeled T, A, and B, representing the Treble, Acoustic, and Bass strings. The numbers 0 and 4 indicate fret positions for the notes.

Melody

The melody is written in treble clef and features a series of eighth and quarter notes with various accidentals and phrasing slurs.

Bass

The bass line is written in bass clef and consists of a few notes with a long slur, indicating a sustained or glissando effect.

Strings

The string section is shown in treble clef with a large oval encompassing the notes, indicating that the strings are sustained throughout the passage.

28

PLAY ME

Sequenced by

Carlos J. Ordás Rodríguez

cordas@camerdata.es

by Neil Diamond

Acoustic Guitar-Bend

T	0	0	0	0	0	0	0	0	0
A	0	4	4	0	4	4	0	0	0
B	0	4	4	0	4	4	0	0	0

Arpeggio

Melody

Bass

Strings

30

Sequenced by

Carlos J. Ordás Rodríguez

cordas@camerdata.es

by Neil Diamond

Acoustic Guitar-Bend

Arpeggio

Melody

Bass

Strings

32

PLAY ME

Sequenced by

Carlos J. Ordás Rodríguez

cordas@camerdata.es

by Neil Diamond

Arpeggio

Melody

Bass

Strings

The musical score consists of several parts:

T	0	0	0	0	0	0	5	7	8	12	7
A	0	4	4	4	4	0	0	0	0		
B	0	2	2	4	5						

34

Sequenced by Carlos J. Ordás Rodríguez
cordas@camerdata.es
by Neil Diamond

Acoustic Guitar-Bend

The acoustic guitar part begins with a complex chordal figure in the first measure, including a bend, followed by a rest in the second measure.

Arpeggio

T	7	5	7	8	12	7	7	5	7	8	12	7	7
A	0	0	0	0	0	0	0	0	0	0	0	0	0
B													

Melody

The melody line features a half note, a quarter note, and a triplet of eighth notes, followed by a quarter note and a half note.

Bass

The bass line consists of a half note, a quarter note, and a half note, with a slur over the first two notes.

Strings

The string part features a long, sustained slur across both measures, indicating a continuous harmonic texture.

36

Sequenced by Carlos J. Ordás Rodríguez
 cordas@camerdata.es
 by Neil Diamond

Acoustic Guitar-Bend

A single staff of music in treble clef showing a melodic line with a bend symbol over a note.

Arpeggio

T	7	5	7	7	5	0	0	0	0	0
A	0		10	10	5	0	0	4	4	
B	2	0	0	0	5					

Melody

A single staff of music in treble clef showing a melodic line with various note values and accidentals.

Bass

A single staff of music in bass clef showing a bass line with various note values and accidentals.

Strings

A single staff of music in treble clef showing string chords with a double bar line and a sharp sign.

38

Sequenced by

Carlos J. Ordás Rodríguez

cordas@camerdata.es

by Neil Diamond

Arpeggio

Melody

Bass

Strings

40

Sequenced by
Carlos J. Ordás Rodríguez
cordas@camerdata.es
by Neil Diamond

Arpeggio

Melody

Bass

Strings

42

Carlos J. Ordás Rodríguez

Melody

Bass

Strings

44

PLAY ME

Sequenced by

Carlos J. Ordás Rodríguez

cordas@camerdata.es

by Neil Diamond

Arpeggio

Melody

Bass

Viola

Strings

46

Sequenced by Carlos J. Ordás Rodríguez
cordas@camerdata.es
by Neil Diamond

Arpeggio

Melody

Bass

Viola

Strings

48

PLAY ME

Sequenced by

Carlos J. Ordás Rodríguez

cordas@camerdata.es

by Neil Diamond

Arpeggio

Melody

Bass

Viola

Strings

Strings 2

50

Sequenced by
Carlos J. Ordás Rodríguez
cordas@camerdata.es
by Neil Diamond

Arpeggio

T	0	0	0	0	0	0	0	0	0
A		4	4						
B	0					0	4	4	

Melody

Bass

Viola

Strings

Strings 2

52

PLAY ME

Sequenced by

Carlos J. Ordás Rodríguez

cordas@camerdata.es

by Neil Diamond

Arpeggio

Melody

Bass

Strings

Strings 2

54

Sequenced by
Carlos J. Ordás Rodríguez
cordas@camerdata.es
by Neil Diamond

Arpeggio

T	0	0	0	0	0	0	0	0	0
A	0	4	4						
B	0	4	4						

Melody

Bass

Viola

Strings

Strings 2

56

PLAY ME

Sequenced by

Carlos J. Ordás Rodríguez

cordas@camerdata.es

by Neil Diamond

Arpeggio

Melody

Bass

Viola

Strings

Strings 2

58

Sequenced by
Carlos J. Ordás Rodríguez
cordas@camerdata.es
by Neil Diamond

Arpeggio

Melody

Bass

Viola

Strings

Strings 2

60

PLAY ME

Sequenced by

Carlos J. Ordás Rodríguez

cordas@camerdata.es

by Neil Diamond

Acoustic Guitar-Bend

Arpeggio

Melody

Bass

Viola

Strings

Strings 2

62

Sequenced by
Carlos J. Ordás Rodríguez
cordas@camerdata.es
by Neil Diamond

Arpeggio

T	0	0	0	0	0	0	0	0
A	0	4	4					
B	0							

Melody

Bass

Viola

Strings

Strings 2

64

Sequenced by

Carlos J. Ordás Rodríguez

cordas@camerdata.es

by Neil Diamond

Arpeggio

Melody

Bass

Viola

Strings

Strings 2

66

Carlos J. Ordás Rodríguez

Arpeggio

Melody

Bass

Strings

68

PLAY ME

Carlos J. Ordás Rodríguez

Melody

Bass

Strings

70

Sequenced by

Carlos J. Ordás Rodríguez

cordas@camerdata.es

by Neil Diamond

Arpeggio

Melody

Bass

Strings

72

PLAY ME

Sequenced by

Carlos J. Ordás Rodríguez

cordas@camerdata.es

by Neil Diamond

Arpeggio

Melody

Bass

Strings

74

Sequenced by Carlos J. Ordás Rodríguez
cordas@camerdata.es
by Neil Diamond

Arpeggio

T	0	0	0	0
A	0	4	4	0
B	0	4	4	0

Melody

Strings

Melody

75

Sequenced by Carlos J. Ordás Rodríguez
cordas@camerdata.es
by Neil Diamond

Arpeggio

T	0	0	0	0	0	0	0	0
A	0	4	4		0	4	4	
B								

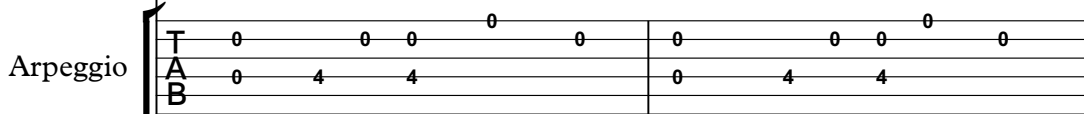

The arpeggio notation shows fret numbers for strings T, A, and B. The first measure has fret numbers 0, 0, 0, 0, 0, 0, 0, 0, 0. The second measure has fret numbers 0, 4, 4, 0, 4, 4.

Melody

The main melody is written in treble clef with a key signature of one sharp. It consists of two measures. The first measure starts with a quarter rest, followed by a quarter note, an eighth note, a quarter note, a half note, and a quarter note. The second measure starts with a quarter rest, followed by a quarter note, an eighth note, a quarter note, a half note, and a quarter note.

Bass

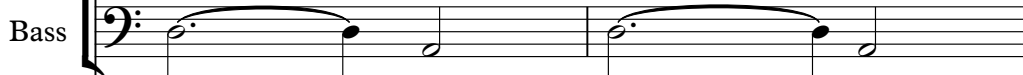

The bass line is written in bass clef with a key signature of one sharp. It consists of two measures. The first measure has a half note, a quarter note, and a quarter note. The second measure has a half note, a quarter note, and a quarter note.

Strings

The strings are written in treble clef with a key signature of one sharp. It consists of two measures. The first measure has a whole note chord with a sharp sign. The second measure has a whole note chord with a sharp sign.

Melody

The main melody is written in treble clef with a key signature of one sharp. It consists of two measures. The first measure starts with a quarter rest, followed by a quarter note, an eighth note, a quarter note, a half note, and a quarter note. The second measure starts with a quarter rest, followed by a quarter note, an eighth note, a quarter note, a half note, and a quarter note.

78

Sequenced by
Carlos J. Ordás Rodríguez
cordas@camerdata.es
by Neil Diamond

Arpeggio

T	0	0	0	0	0	0	0	0	0
A	0	0	0	0	0	0	0	0	0
B	0	0	0	0	0	0	0	0	0

Melody

Bass

Strings

Melody

80

PLAY ME

Sequenced by

Carlos J. Ordás Rodríguez

cordas@camerdata.es

by Neil Diamond

Arpeggio

Melody

Bass

Strings

Melody

82

Sequenced by
Carlos J. Ordás Rodríguez
cordas@camerdata.es
by Neil Diamond

Arpeggio

T	0	0	0	0	0	0	0	0	0
A	0	4	4		0	4	4		
B									

Melody

Bass

Strings

Melody

PLAY ME

Sequenced by

Carlos J. Ordás Rodríguez

cordas@camerdata.es

by Neil Diamond

Arpeggio

Melody

Bass

Strings

Melody

88

Sequenced by

Carlos J. Ordás Rodríguez

cordas@camerdata.es

by Neil Diamond

Arpeggio

Melody

Bass

Strings

Melody

89

PLAY ME

Sequenced by

Carlos J. Ordás Rodríguez

cordas@camerdata.es

by Neil Diamond

Arpeggio

Melody

Bass

Strings

Melody

90

Flute/Harp

Sequenced by

Carlos J. Ordás Rodríguez

cordas@camerdata.es

by Neil Diamond

Arpeggio

Melody

Bass

Strings

Melody

91

Flute/Harp

Sequenced by

Carlos J. Ordás Rodríguez

cordas@camerdata.es

by Neil Diamond

Arpeggio

Arpeggio guitar tab with three staves labeled T, A, and B. The T staff has five zeros, the A staff has three zeros, and the B staff has one zero.

Melody

Bass

Strings

Melody

92

Flute/Harp

Sequenced by

Carlos J. Ordás Rodríguez

cordas@camerdata.es

by Neil Diamond

Arpeggio

Melody

Bass

Strings

Melody

93

Flute/Harp

Sequenced by

Carlos J. Ordás Rodríguez

cordas@camerdata.es

by Neil Diamond

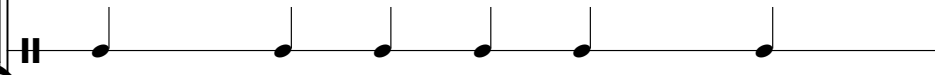

Arpeggio

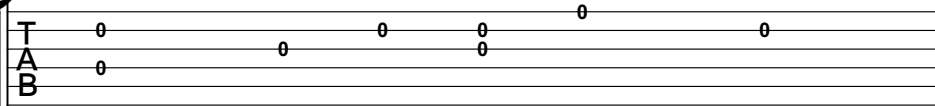

Melody

Bass

Strings

Melody

Sequenced by
Carlos J. Ordás Rodríguez
cordas@camerdata.es
by Neil Diamond

This section contains four staves of musical notation for percussion instruments. Each staff begins with a double bar line and a vertical line, indicating the start of the piece. The notation includes various rhythmic patterns such as quarter notes, eighth notes, and rests.

Arpeggio

This section shows a guitar arpeggio with three staves labeled T, A, and B. The notation consists of a series of '0' characters on each staff, representing fretted notes.

Melody

This section contains a single staff of musical notation in treble clef, featuring a melodic line with various note values, rests, and accidentals.

Bass

This section contains a single staff of musical notation in bass clef, featuring a melodic line with various note values and rests.

Strings

This section contains a single staff of musical notation in treble clef, featuring a string arrangement with various note values and rests.

Melody

This section contains a single staff of musical notation in treble clef, featuring a melodic line with various note values, rests, and accidentals.

95

PLAY ME

Sequenced by
Carlos J. Ordás Rodríguez
cordas@camerdata.es
by Neil Diamond

Arpeggio

T	0	0	0	0	0	0	0	0
A	0	0	0	0	0	0	0	0
B	0	0	0	0	0	4	4	4

Melody

Bass

Strings

Strings 2

Melody

Sequenced by
Carlos J. Ordás Rodríguez
cordas@camerdata.es
by Neil Diamond

Arpeggio

T	0	0	0	0	0	0	0	0	0
A	0	4	4						
B	0	4	4						

Melody

Bass

Strings

Strings 2

99

PLAY ME

Sequenced by

Carlos J. Ordás Rodríguez

cordas@camerdata.es

by Neil Diamond

Arpeggio

Melody

Bass

Strings

Strings 2

Sequenced by
Carlos J. Ordás Rodríguez
cordas@camerdata.es
by Neil Diamond

Arpeggio

Melody

Bass

Strings

Strings 2

103

PLAY ME

Sequenced by

Carlos J. Ordás Rodríguez

cordas@camerdata.es

by Neil Diamond

Arpeggio

T	0	0	0	0	0
A	0	4	4	4	4
B	0		2	2	4

Melody

Bass

Strings

Strings 2

106

Sequenced by Carlos J. Ordás Rodríguez
cordas@camerdata.es
by Neil Diamond

Acoustic Guitar-Bend

Arpeggio

Melody

Bass

Viola

Strings

Strings 2

108

PLAY ME

Sequenced by

Carlos J. Ordás Rodríguez

cordas@camerdata.es

by Neil Diamond

Acoustic Guitar-Bend

T	0	0	0	0	0	0	0	0	0
A	0	0	0	0	0	0	0	4	4
B	5	4	4	2					

Arpeggio

Melody

Bass

Viola

Strings

Strings 2

110

Sequenced by Carlos J. Ordás Rodríguez
cordas@camerdata.es
by Neil Diamond

Acoustic Guitar-Bend

Arpeggio

Melody

Bass

Viola

Strings

Strings 2

Sequenced by
Carlos J. Ordás Rodríguez
cordas@camerdata.es
by Neil Diamond

Arpeggio

Melody

Bass

Viola

Strings

Strings 2

114

Carlos J. Ordás Rodríguez

Melody

Bass

Strings

116

PLAY ME

Sequenced by

Carlos J. Ordás Rodríguez

cordas@camerdata.es

by Neil Diamond

Arpeggio

Melody

Bass

Strings

118

Flute/Harp

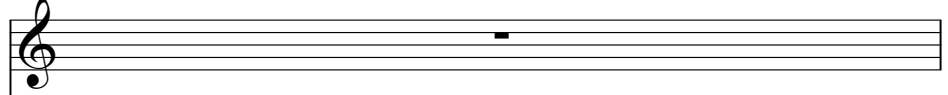

Sequenced by

Carlos J. Ordás Rodríguez

cordas@camerdata.es

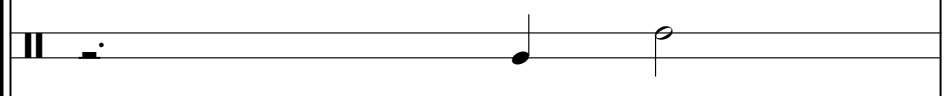

by Neil Diamond

Arpeggio

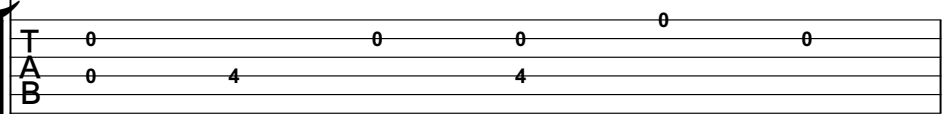

Melody

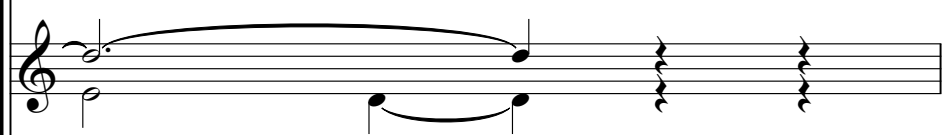

Bass

Strings

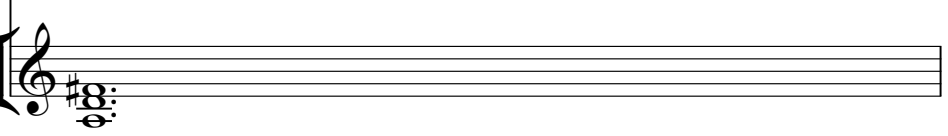

119

Flute/Harp

Sequenced by

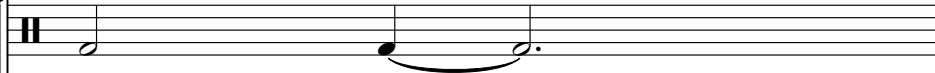

Carlos J. Ordás Rodríguez

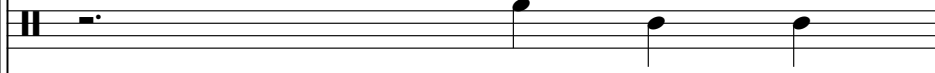

cordas@camerdata.es

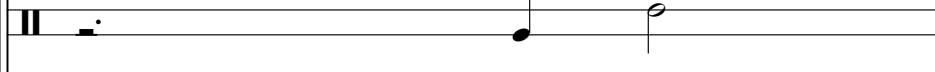

by Neil Diamond

Arpeggio

T	0	0	0	0	0
A	0	4	4		
B					

Melody

Bass

Strings

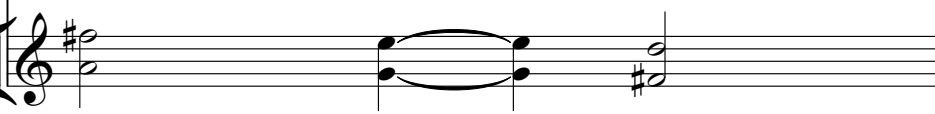

120

Flute/Harp

Carlos J. Ordás Rodríguez

Arpeggio

Melody

Bass

Strings

122

PLAY ME

Carlos J. Ordás Rodríguez

Melody

Bass

Viola

Strings

124

Sequenced by Carlos J. Ordás Rodríguez
cordas@camerdata.es
by Neil Diamond

This section contains four staves of musical notation. The top staff, labeled 'Sequenced by', shows a melodic line with two measures of music. The second staff, 'Carlos J. Ordás Rodríguez', and the third staff, 'cordas@camerdata.es', both show rhythmic patterns with stems and flags. The bottom staff, 'by Neil Diamond', shows a simple rhythmic pattern of eighth notes.

Arpeggio

T		0	0	0	0		0	0	0	0
A	0	4	4			0	4	4		
B										

The arpeggio notation consists of three staves labeled T, A, and B. The T staff has notes 0, 0, 0, 0, 0, 0, 0, 0. The A staff has notes 0, 4, 4, 0, 4, 4. The B staff is empty.

Melody

The melody staff is in treble clef and shows a melodic line with a sharp sign on the second measure and various note values and rests.

Bass

The bass staff is in bass clef and shows a melodic line with a sharp sign on the second measure and various note values and rests.

Strings

The strings staff is in treble clef and shows a chordal accompaniment with a sharp sign on the second measure and various note values and rests.

126

Sequenced by Carlos J. Ordás Rodríguez
cordas@camerdata.es
by Neil Diamond

Arpeggio

T	0	0	0	0	0	0	0
A	0	4	4	4	0	0	0
B	0	0	0	0	0	0	0

Melody

Bass

Strings

128

Sequenced by
 Carlos J. Ordás Rodríguez
 cordas@camerdata.es
 by Neil Diamond

Arpeggio

Melody

Bass

Strings

130

by Neil Diamond

Arpeggio

Melody

Strings

132

Flute/Harp

Arpeggio

T	0	12	12	12
A	0	12	12	12
B	4	11	11	11

Melody

Bass

Strings

Strings 2

Neil Diamond - PLAY ME 3 Й Ъ Н
Flute/Harp

♩ = 205,000656 **89**

92 **24**

119

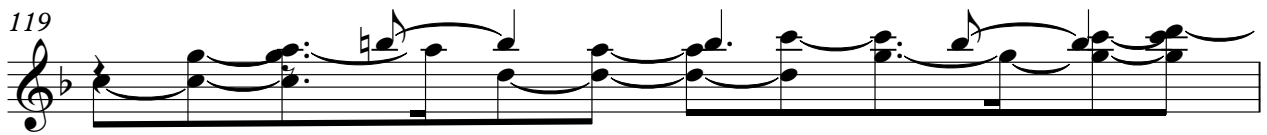

120 **14**

Neil Diamond - PLAY ME 3 Й Ъ Н
PLAY ME

♩ = 205,000656

23 3

6/4 23 3 3

29 3 11 3

3 11 3 3

48 3 3

3 3 3 3

57 4 7 3

4 7 3 3

73 3 3

3 3 3 3

82 3 3 5

3 3 5 5

95 3 3

3 3 3 3

104 4 7

4 7 7 7

117 6 12

6 12 12 12

Neil Diamond - PLAY ME 3 Й Ъ Н
Sequenced by

♩ = 205,000656

24

6/4

28

33

38

4

46

51

56

61

64

4

2

Sequenced by

70

126

Neil Diamond - PLAY ME 3 Ў Ъ Н
Carlos J. Ordás Rodríguez

♩ = 205,000656

24

28

33

38

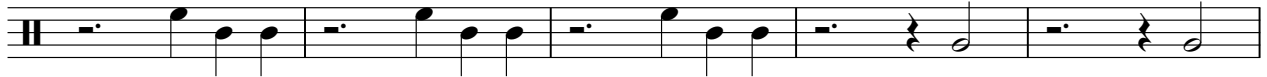

43

48

53

58

63

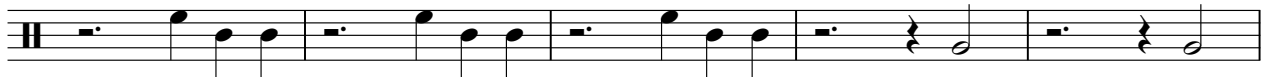

68

V.S.

73

78

83

88

93

98

103

108

113

118

123

127

♩ = 205,000656

6/4 24

28

33

38 4

46

51

56

61

64 4

70

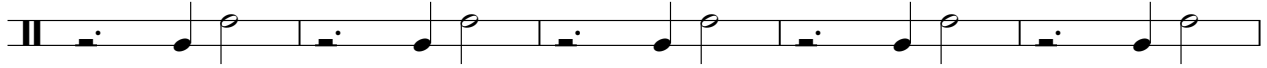

126

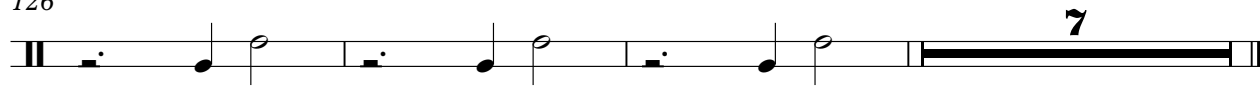

Neil Diamond - PLAY ME 3 Й Ъ Н
by Neil Diamond

♩ = 205,000656

6/4 24

27

31

35

39 4

46

50

54

58

62

V.S.

66

73

77

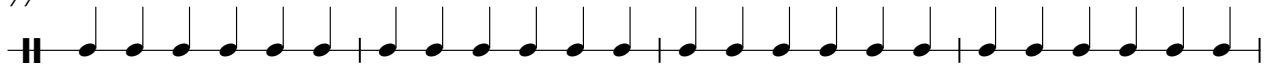

81

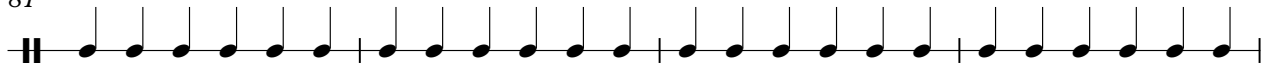

85

89

93

97

101

105

109

113

120

127

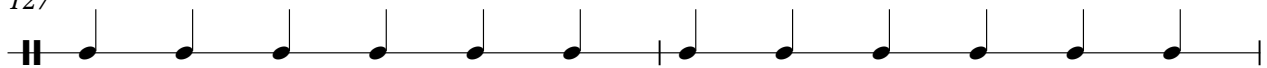

129

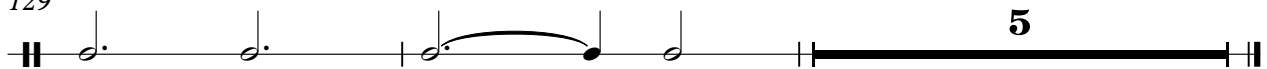

Neil Diamond - PLAY ME 3 Й Ъ Н
Acoustic Guitar-Bend

♩ = 205,000656

8 10

21

5

30

2

36

23

62

45

108

26

2
41

Arpeggio

4

48

52

56

60

64

70

74

78

82

Arpeggio

86

T	0	0	0	0	0	0	0	0	0	0	0	0	0	0	0
A	0	4	4		0	4	4		0	4	4		0	4	4
B													0	2	2

90

T	0	0	0	0	0	0	0	0	0	0	0	0	0	0	0
A	0	0	0	0	0	0	0	0	0	0	0	0	0	0	0
B	0				0				0				0		

94

T	0	0	0	0	0	0	0	0	0	0	0	0	0	0	0
A	0	0	0	0	0	0	0	0	0	0	0	0	0	0	0
B					0	4	4		0	4	4		0	4	4

98

T	0	0	0	0	0	0	0	0	0	0	0	0	0	0	0
A	0	4	4		0	4	4		0	4	4		0	4	4
B															

102

T	0	0	0	0	0	0	0	0	0	0	0	0	0	0	0
A	0	4	4		0	4	4	4	4	0	0	0	0	0	0
B					0	2	2	4							

106

T	0	0	0	0	0	0	0	0	0	0	0	0	0	0	0
A	0	0	0	0	0	0	0	0	0	0	0	0	0	4	4
B															

110

T	0	0	0	0	0	0	0	0	0	0	0	0	0	0	0
A	0	0	0	0	0	0	0	0	0	0	0	0	0	0	0
B					0	4	4		0	4	4				

114

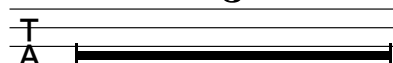
T	3														
A															
B						0	4	4		0	4	4		0	0

119

T	0	0	0	0	0	0	0	0	0	0	0	0	0	0	0
A	0	4	4												
B														3	

4
124

Arpeggio

128

131

Neil Diamond - PLAY ME 3 Й Б Н

Melody

♩ = 205,000656

9

13

17

21

26

29

32

36

40

44

2

Melody

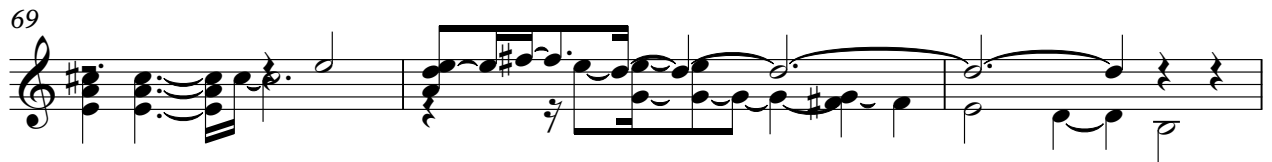

83

114

117

120

124

128

131

Neil Diamond - PLAY ME 3 И Б Н
Bass

♩ = 205,000656

23

27

32

37

42

47

52

57

62

67

V.S.

122

126

Neil Diamond - PLAY ME 3 Й Ъ Н
Viola

♩ = 205,000656

43

43

46

46

51

4

51

58

58

64

41

64

109

109

113

9 **14**

113

Neil Diamond - PLAY ME 3 Й Ъ Н

Strings

♩ = 205,000656

24

30

38

44

51

58

65

69

76

84

V.S.

91

98

104

112

116

121

126

131

Neil Diamond - PLAY ME 3 Й Б Н

Melody

♩ = 205,000656

73

75

77

79

83

86

88

90

92

94

V.S.

2

Melody

96

39

