

# Neil Diamond - Song Sung Blue

♩ = 108,001083

Tempo markings are present at the top and bottom of the score: ♩ = 108,001083.

4

Perc.

FM

FM

6

Perc.

E. Bass

FM

FM

12

Perc.

J. Gtr.

E. Bass

FM

Lead 8

14

Perc.

J. Gtr.

E. Bass

FM

Lead 8

17

Perc.

J. Gtr.

J. Gtr.

E. Bass

FM

Lead 8

19

Perc.

J. Gtr.

J. Gtr.

E. Bass

FM

Lead 8

21

Perc.

J. Gtr.

E. Bass

FM

Lead 8

23

Perc.

J. Gtr.

E. Bass

FM

Lead 8

25

Perc.

J. Gtr.

E. Bass

FM

Lead 8

27

Perc.

J. Gtr.

J. Gtr.

E. Bass

FM

FM

Lead 8

29

Perc.

J. Gtr.

J. Gtr.

E. Bass

A.

FM

Lead 8

31

Perc.

J. Gtr.

J. Gtr.

E. Bass

A.

FM

Lead 8

33

Perc.

J. Gtr.

J. Gtr.

E. Bass

A.

FM

Lead 8

35

Perc.

J. Gtr.

J. Gtr.

E. Bass

A.

FM

Lead 8

Detailed description of the musical score: The score is for page 14, measures 35 through 38. It features seven staves: Percussion (Perc.), two Jazz Guitar (J. Gtr.) parts, Electric Bass (E. Bass), Alto Saxophone (A.), Fingered Mandolin (FM), and Lead 8. Measure 35 begins with a percussion pattern of eighth notes. The first J. Gtr. part features a triplet of eighth notes followed by a melodic line. The second J. Gtr. part plays a steady accompaniment of chords. The E. Bass part has a simple bass line. The A. part has a long note spanning measures 35 and 36. The FM part has a rhythmic pattern of eighth notes. The Lead 8 part has a melodic line with eighth notes. Measure 36 continues the patterns from measure 35. Measure 37 shows the A. part ending its long note and the FM part continuing its pattern. Measure 38 concludes the section with various rhythmic patterns across all parts.

37

Perc.

J. Gtr.

J. Gtr.

E. Gtr.

E. Bass

A.

FM

Lead 8

Vla.

39

Perc.

J. Gtr.

J. Gtr.

E. Gtr.

E. Bass

FM

FM

Lead 8

Vla.

41

Perc.

J. Gtr.

J. Gtr.

E. Gtr.

E. Bass

FM

Lead 8

Vla.

43

Perc.

J. Gtr.

J. Gtr.

E. Bass

FM

Lead 8

Vla.

3

3

45

47

49 Perc. J. Gtr. J. Gtr. J. Gtr. E. Bass A. FM Vla.

51

Perc.

J. Gtr.

J. Gtr.

J. Gtr.

E. Bass

A.

FM

FM

Vla.

Detailed description of the musical score: The score is for a multi-instrument ensemble. It begins at measure 51. The Percussion part features a complex rhythmic pattern with accents and slurs. The first J. Gtr. part has a melodic line with slurs and accents. The second J. Gtr. part features a more intricate melodic line with a triplet of eighth notes. The third J. Gtr. part consists of a steady accompaniment of chords. The E. Bass part has a melodic line with a triplet of eighth notes. The A. part has a simple melodic line. The FM part consists of two staves with chords and rhythmic patterns. The Vla. part has a melodic line with a long slur.

53 Perc.  

Tub. B. 

J. Gtr. 

J. Gtr. 

J. Gtr. 

E. Gtr. 

E. Bass 

A. 

FM 

Lead 8 

Vla. 

55

Perc.

Tub. B.

J. Gtr.

J. Gtr.

E. Gtr.

E. Bass

A.

FM

Lead 8

Vla.

57 Perc. 

Tub. B. 

J. Gtr. 

J. Gtr. 

E. Gtr. 

E. Bass 

A. 

FM 

Lead 8 

Vla. 

59

Perc.

J. Gtr.

J. Gtr.

E. Gtr.

E. Bass

FM

Lead 8

Vla.

61

Perc.

Tub. B.

J. Gtr.

J. Gtr.

J. Gtr.

E. Bass

A.

FM

FM

Lead 8

Vla.

63

65

67

The musical score consists of the following parts:

- Perc.**: Percussion part with a snare drum pattern and a melodic line.
- Tub. B.**: Trombone part with a melodic line.
- J. Gtr.**: Three guitar parts. The top one has a melodic line, the middle one has a complex chordal texture, and the bottom one has a steady chordal accompaniment.
- E. Bass**: Electric bass part with a melodic line.
- A.**: Alto saxophone part with a melodic line.
- FM**: Fiddle and Mandolin parts, with the fiddle in the upper staff and mandolin in the lower staff.
- Lead 8**: Lead guitar part with a melodic line.
- Vla.**: Viola part with a melodic line.

69

Perc.

J. Gtr.

J. Gtr.

J. Gtr.

E. Gtr.

E. Bass

A.

FM

Lead 8

Vla.

71

Perc.

J. Gtr.

J. Gtr.

E. Gtr.

E. Bass

A.

FM

Lead 8

Vla.

72

Perc.

J. Gtr.

J. Gtr.

E. Gtr.

E. Bass

A.

FM

Lead 8

Vla.

73

Perc. Tub. B. J. Gtr. J. Gtr. E. Gtr. E. Bass A. FM FM Lead 8 Vla.

75

Perc. Tub. B. J. Gtr. J. Gtr. E. Gtr. E. Bass FM Lead 8 Vla.

77

Perc.

J. Gtr.

J. Gtr.

J. Gtr.

E. Bass

FM

Lead 8

Vla.

79

Perc.

Tub. B.

J. Gtr.

J. Gtr.

J. Gtr.

E. Bass

A.

FM

Lead 8

Vla.

81

Perc.

Tub. B.

J. Gtr.

J. Gtr.

J. Gtr.

E. Bass

FM

Lead 8

Vla.

83

Perc.

Tub. B.

J. Gtr.

J. Gtr.

J. Gtr.

E. Bass

A.

FM

FM

Lead 8

Vla.

85

Perc.

Tub. B.

J. Gtr.

J. Gtr.

J. Gtr.

E. Gtr.

E. Bass

FM

Lead 8

Vla.

87

Perc.

J. Gtr.

J. Gtr.

E. Gtr.

E. Bass

A.

FM

Lead 8

Vla.

89

Perc.

Tub. B.

J. Gtr.

J. Gtr.

E. Gtr.

E. Bass

A.

FM

Lead 8

Vla.

91

Perc. Tub. B. J. Gtr. J. Gtr. E. Gtr. E. Bass FM Lead 8 Vla.

93

95  $\text{♩} = 80,000000$   $\text{♩} = 70,000237$   $\text{♩} = 108,001083$

# Neil Diamond - Song Sung Blue

## Percussion

♩ = 108,001083

2

7

11

15

19

23

27

31

35

39

3

V.S.

43

47

51

3

54

58

62

66

70

74

78

Tubular Bells

Neil Diamond - Song Sung Blue

♩ = 108,001083

53

57

63

68

76

83

90

93

97

2

3

3

5

4

♩ = 100,0000090 ♩ = 87,0,000037 ♩ = 108,001083

78

81

84

86

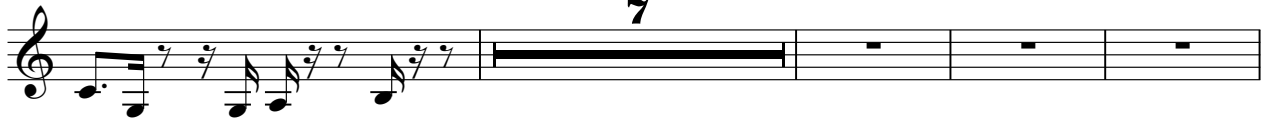

♩ = 108,001083

97

♩ = 108,001083

17 7

27

30

33 3

35 3

37

39 3 3

42 3 3

45 3 3

48 3

51

53

55

57

60

63

66

68

70

72

74

77

81

85

89

93

♩ = 100,000,000,900 ♯ = 37,0,000,037 ♩ = 108,001,083

97

2

♩ = 108,001083

**10**

14

18

22

26

30

34

38

42

46

V.S.

Electric Guitar

Neil Diamond - Song Sung Blue

♩ = 108,001083

**36**

3

40

**10**

54

60

**10**

3

74

**10**

88

92

♩ = 108,001083

♩ = 108,001083

97

**2**

# Neil Diamond - Song Sung Blue

Electric Bass

♩ = 108,001083

V.S.

50

54

59

64

69

74

79

83

87

92

♩ = 108,001083 ~~♩ = 108,001083~~ ♩ = 108,001083

97

**2**

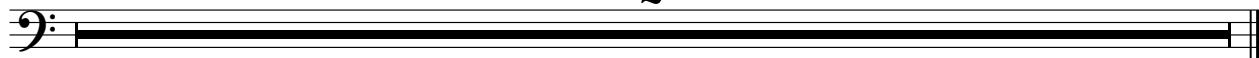

♩ = 108,001083

V.S.

18

21

24

28

32

35

39

43

46

50

53

57

V.S.

81

84

87

91

94

♩ = 100,000000 ♩ = 90,000900 ♩ = 80,000000 0237 ♩ = 108,001083

97

2

♩ = 108,001083  
HitBit

2 2 3

5 3

7 3

9 16 16

28 10 11

51 9 6

68 5 9

2

# FM Synth

84

♩ = 108,001083    ♪ = 108,001083

**9**

97

**2**

# Neil Diamond - Song Sung Blue

## Lead 8 (Bass + Lead)

♩ = 108,001083

10

15

21

25

30

36

41

45

57

61

Lead 8 (Bass + Lead)

66

72

76

81

87

91

94

♩ = 100,090,000 ♩ = 080,070,000 237 ♩ = 108,001083

Viola

Neil Diamond - Song Sung Blue

♩ = 108,001083

**36**

42

49

57

64

70

76

83

89

93

♩ = 100,090,000 ♩ = 90,000 ♩ = 108,001083

V.S.

2

Viola

97

**2**

