

Neil Diamond - Sweet Caroline 1

♩ = 127,000252

HARMONICA

TRUMPET

TROMBONE

DRUMS

CLEAN GTR

FINGERDBAS

ORGAN 2

E.PIANO 2

PIZZICATO

VOICE OOHS

♩ = 127,000252

TREMOLOSTR

STRINGS

6

TRUMPET

DRUMS

CLEAN GTR

FINGERDBAS

ORGAN 2

3

9

TRUMPET

TROMBONE

DRUMS

CLEAN GTR

FINGERDBAS

ORGAN 2

12

HARMONICA

DRUMS

CLEAN GTR

FINGERDBAS

E.PIANO 2

3

15

HARMONICA

DRUMS

CLEAN GTR

FINGERDBAS

E.PIANO 2

18

HARMONICA

TRUMPET

TROMBONE

DRUMS

CLEAN GTR

FINGERDBAS

E.PIANO 2

21

24

27

HARMONICA

TRUMPET

TROMBONE

DRUMS

CLEAN GTR

FINGERDBAS

TREMOLOSTR

31

HARMONICA

TROMBONE

DRUMS

CLEAN GTR

FINGERDBAS

TREMOLOSTR

STRINGS

35

HARMONICA

TRUMPET

TROMBONE

DRUMS

CLEAN GTR

FINGERDBAS

TREMOLOSTR

STRINGS

38

HARMONICA

TRUMPET

TROMBONE

DRUMS

CLEAN GTR

FINGERDBAS

E.PIANO 2

VOICE OOHs

STRINGS

42

HARMONICA

TRUMPET

TROMBONE

DRUMS

CLEAN GTR

FINGERDBAS

E.PIANO 2

VOICE OOHS

STRINGS

45

HARMONICA

TRUMPET

TROMBONE

DRUMS

CLEAN GTR

FINGERDBAS

E.PIANO 2

VOICE OOHs

STRINGS

50

HARMONICA

TROMBONE

DRUMS

CLEAN GTR

FINGERDBAS

E.PIANO 2

53

HARMONICA

TROMBONE

DRUMS

CLEAN GTR

FINGERDBAS

E.PIANO 2

56

HARMONICA

TRUMPET

TROMBONE

DRUMS

CLEAN GTR

FINGERDBAS

E.PIANO 2

59

62

65

HARMONICA

TRUMPET

TROMBONE

DRUMS

CLEAN GTR

FINGERDBAS

TREMOLOSTR

STRINGS

69

HARMONICA

TROMBONE

DRUMS

CLEAN GTR

FINGERDBAS

TREMOLOSTR

STRINGS

73

76

80

HARMONICA

TRUMPET

TROMBONE

DRUMS

CLEAN GTR

FINGERDBAS

E.PIANO 2

VOICE OOHS

STRINGS

6 6

83

88

91

TRUMPET

TROMBONE

DRUMS

CLEAN GTR

FINGERDBAS

ORGAN 2

PIZZICATO

TREMOLOSTR

STRINGS

94

HARMONICA

TRUMPET

TROMBONE

DRUMS

CLEAN GTR

FINGERDBAS

ORGAN 2

E.PIANO 2

VOICE OOHS

TREMOLOSTR

STRINGS

97

100

103

106

109

HARMONICA

TRUMPET

TROMBONE

DRUMS

CLEAN GTR

FINGERDBAS

E.PIANO 2

VOICE OOHS

STRINGS

112

HARMONICA

TRUMPET

TROMBONE

DRUMS

CLEAN GTR

FINGERDBAS

E.PIANO 2

VOICE OOHS

STRINGS

Neil Diamond - Sweet Caroline 1

HARMONICA

♩ = 127,000252

2 2

8 3 3 3

16 3

22 3 3

27

33 3

39 3

44

50

54

HARMONICA

58

63

70

76

82

87

98

104

109

114

Neil Diamond - Sweet Caroline 1

TRUMPET

♩ = 127,000252

2

3

8

8

20

28

9

43

10

59

9

75

82

4

3

91

95

2

TRUMPET

100

107

114

TROMBONE

Neil Diamond - Sweet Caroline 1

♩ = 127,000252

8

8

6

35

3

2

59

68

76

4

2

TROMBONE

90

97

104

110

114

3

Neil Diamond - Sweet Caroline 1

DRUMS

♩ = 127,000252

2

6

9

15

21

27

32

37

42

46

V.S.

52

57

62

67

72

76

81

86

92

97

DRUMS

102

106

110

114

3

♩ = 127,000252

2

6

8

11

14

17

20

23

26

30

CLEAN GTR

35

40

45

50

53

56

59

62

65

69

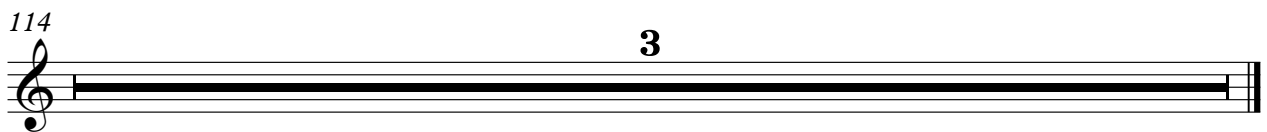
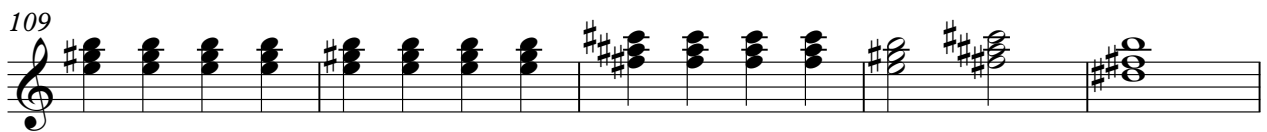
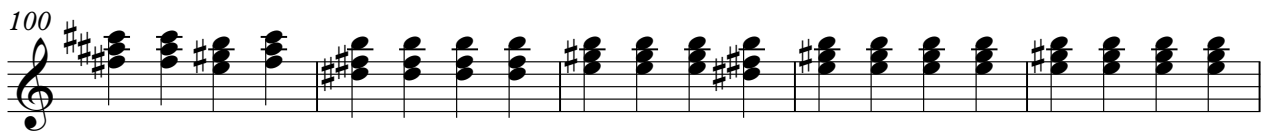
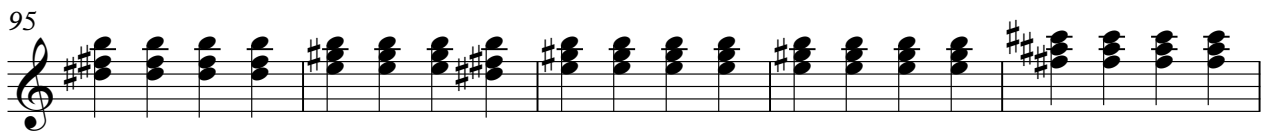

♩ = 127,000252

2

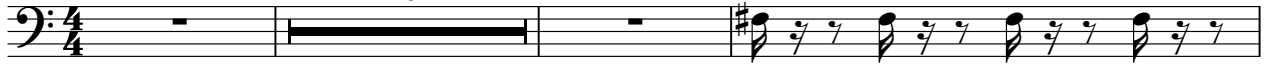

6

8

12

17

21

26

31

36

41

V.S.

46

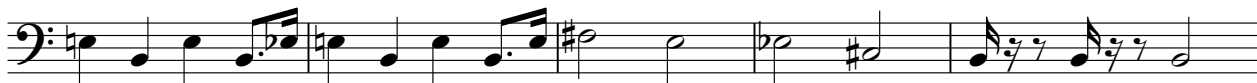

51

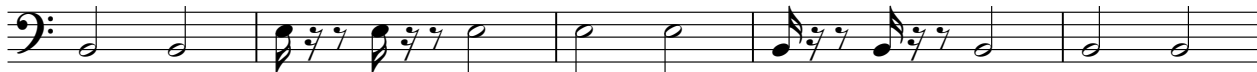

56

60

65

70

75

80

85

89

92

97

102

107

111

ORGAN 2

Neil Diamond - Sweet Caroline 1

♩ = 127,000252

2

6

9

76

88

92

19

114

3

E.PIANO 2

Neil Diamond - Sweet Caroline 1

♩ = 127,000252

2

2

8

3

16

3

24

13

41

46

52

3

59

13

76

81

86

97

102

107

111

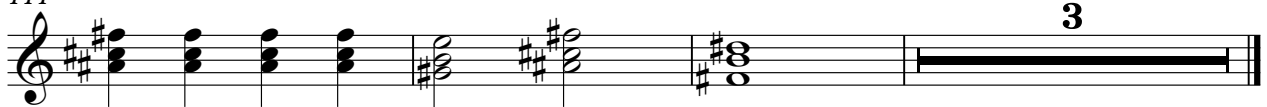

PIZZICATO

Neil Diamond - Sweet Caroline 1

♩ = 127,000252

2 2

8

79

90

22

114

3

VOICE OOHS

Neil Diamond - Sweet Caroline 1

♩ = 127,000252

2 2

8 29 4

44 30

78 4 11

96 4 4

107 2

114 3

TREMOLOSTR

Neil Diamond - Sweet Caroline 1

♩ = 127,000252

2 2

8 19

34 28

68

76 16 19

114 3

Neil Diamond - Sweet Caroline 1

STRINGS

♩ = 127,000252

2

2

8

25

37

6

6

42

6

6

47

9

61

6

72

6

6

76

81

6

6

84

5

2

STRINGS

93

97

102

107

114

3
