

Neil MacArthur - She's Not There

♩ = 133,002304

6

10

14

SNARE DRUM
BASS DRUM
CLOSED H.H.
RIDE CYMB
HANDCLAP
STEEL GTR
SYN BASS 2
E.PIANO 2

18

SNARE DRUM
BASS DRUM
RIDE CYMB
HANDCLAP
STEEL GTR
SYN BASS 2
E.PIANO 2

22

SNARE DRUM
BASS DRUM
CLOSED H.H.
LOW TOM
RIDE CYMB
CRASH CYMB
MID TOM
HANDCLAP
STEEL GTR
SYN BASS 2
E.PIANO 2

26

SNARE DRUM
BASS DRUM
CLOSED H.H.
LOW TOM
MID TOM
HANDCLAP
STEEL GTR
SYN BASS 2
E.PIANO 2

30

SNARE DRUM

BASS DRUM

CLOSED H.H

SYN BASS 2

E.PIANO 2

34

SNARE DRUM

BASS DRUM

CLOSED H.H

SYN BASS 2

E.PIANO 2

38

SNARE DRUM

BASS DRUM

CLOSED H.H

SYN BASS 2

E.PIANO 2

42

SNARE DRUM

BASS DRUM

RIDE CYMB

HANDCLAP

STEEL GTR

SYN BASS 2

E.PIANO 2

47

SNARE DRUM

BASS DRUM

CLOSED H.H

LOW TOM

RIDE CYMB

CRASH CYMB

MID TOM

HANDCLAP

STEEL GTR

SYN BASS 2

E.PIANO 2

51

SNARE DRUM
BASS DRUM
CLOSED H.H
MID TOM
HANDCLAP
STEEL GTR
SYN BASS 2
E.PIANO 2

56

SNARE DRUM
BASS DRUM
CLOSED H.H
LOW TOM
RIDE CYMB
HIGH TOM
MID TOM
HANDCLAP
STEEL GTR
SYN BASS 2
E.PIANO 2

60

SNARE DRUM

BASS DRUM

RIDE CYMB

HIGH TOM

MID TOM

HANDCLAP

STEEL GTR

SYN BASS 2

E.PIANO 2

64

SNARE DRUM
BASS DRUM
CLOSED H.H.
LOW TOM
RIDE CYMB
CRASH CYMB
HIGH TOM
MID TOM
HANDCLAP
STEEL GTR
SYN BASS 2
E.PIANO 2

68

SNARE DRUM
BASS DRUM
CLOSED H.H.
CRASH CYMB
HANDCLAP
STEEL GTR
SYN BASS 2
E.PIANO 2

72

SNARE DRUM

BASS DRUM

CLOSED H.H

LOW TOM

RIDE CYMB

CRASH CYMB

MID TOM

HANDCLAP

STEEL GTR

SYN BASS 2

E.PIANO 2

76

SNARE DRUM

BASS DRUM

CLOSED H.H

LOW TOM

CRASH CYMB

MID TOM

HANDCLAP

STEEL GTR

SYN BASS 2

E.PIANO 2

SNARE DRUM

Neil MacArthur - She`s Not There

♩ = 133,002304

2

6

10

14

19

25

30

34

38

42

V.S.

SNARE DRUM

48

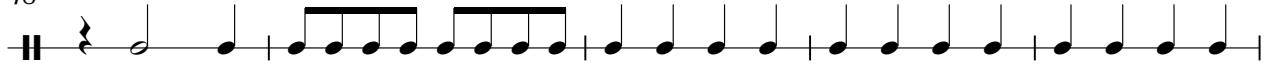

53

58

64

69

73

77

BASS DRUM

Neil MacArthur - She`s Not There

♩ = 133,002304

2

7

12

17

22

27

33

38

43

49

V.S.

2

BASS DRUM

54

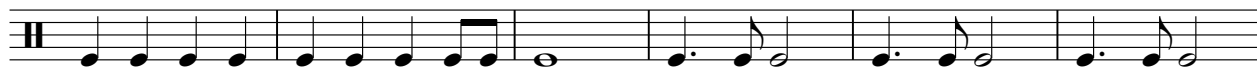

60

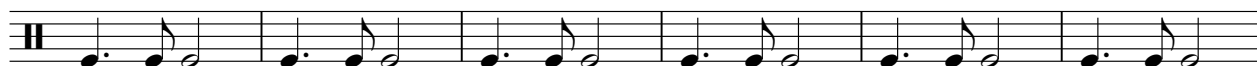

66

71

76

CLOSED H.H

Neil MacArthur - She`s Not There

♩ = 133,002304

2

8

14

8

25

29

35

41

8

52

55

9

2

CLOSED H.H

66

70

75

78

LOW TOM

Neil MacArthur - She`s Not There

♩ = 133,002304

21 6

30

19 6

57

8 7

73

6

RIDE CYMB

Neil MacArthur - She`s Not There

♩ = 133,002304

14

18

22

19

44

48

7

58

62

66

6

7

CRASH CYMB

Neil MacArthur - She`s Not There

♩ = 133,002304

22 26

51

15 3

71

3 5

HIGHTOM

Neil MacArthur - She`s Not There

♩ = 133,002304

56

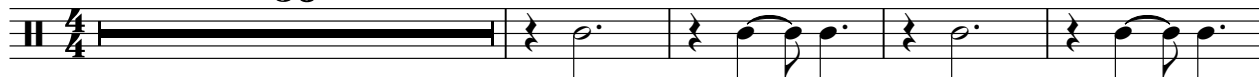

61

15

MID TOM

Neil MacArthur - She`s Not There

♩ = 133,002304

21 5

29

20 5

57

63

7

73

5

HANDCLAP

Neil MacArthur - She`s Not There

♩ = 133,002304

14

19

25

13

43

49

55

62

68

74

77

Neil MacArthur - She`s Not There

STEEL GTR

♩ = 133,002304

14

19

22

25

29

12

45

49

52

56

61

v.s.

65

69

73

76

79

♩ = 133,002304

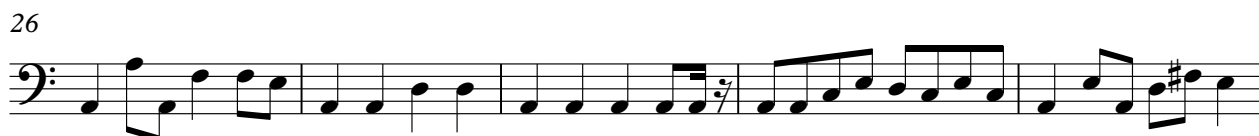

V.S.

50

55

60

65

69

73

77

♩ = 133,002304

2

6

10

14

18

21

24

28

31

35

39

43

47

50

54

57

59

61

V.S.

64

67

71

74

78
