

# Neil Sedaka - Oh Carol 1

♩ = 200,000000 ♩ = 136,007233  
0377CROL

5

Bongos

Kora

A. Bass

S.

S.

FX 5

Solo

6

Bongos

Kora

A. Bass

S.

S.

FX 5

Solo

9

Bongos

Kora

A. Bass

S.

S.

FX 5

Solo

10

Bongos

Kora

A. Bass

S.

S.

FX 5

Solo

11

Cl.

Alto Sax.

Bongos

Kora

A. Bass

S.

S.

FX 5

Solo

==

12

Cl.

Bongos

Kora

A. Bass

Solo

19

Cl.  
Alto Sax.  
Bongos  
Kora  
A. Bass  
Solo

20

Cl.  
Bongos  
Kora  
A. Bass  
S.  
Solo

21

Cl.  
Bongos  
Kora  
A. Bass  
S.  
Solo

23

Cl.  
Bongos  
Kora  
A. Bass  
S.  
Solo

25

Cl.

Bongos

Kora

A. Bass

S.

Solo

27

Cl.

Bongos

Kora

A. Bass

S.

FX 5

Solo

29

Cl.

Bongos

Kora

A. Bass

S.

FX 5

Solo

30

Cl.

Bongos

Kora

A. Bass

S.

FX 5

Solo

31

Cl.

Bongos

Kora

A. Bass

S.

FX 5

Solo

32

Cl.

Bongos

Kora

A. Bass

S.

FX 5

Solo

34

Cl.

Bongos

Kora

A. Bass

S.

FX 5

Solo

36

Cl.

Bongos

Kora

A. Bass

S.

FX 5

Solo

A double bar line is located on the left side of the page, between the two systems of music.

39

Cl.

Bongos

Kora

A. Bass

S.

FX 5

Solo

40

Cl.

Bongos

Kora

A. Bass

S.

FX 5

Solo

41

Cl.

Bongos

Kora

A. Bass

S.

FX 5

Solo

||

42

Cl.

Bongos

Kora

A. Bass

S.

FX 5

Solo

44

Bongos

Kora

A. Bass

S.

S.

FX 5

Solo

Detailed description of the musical score for measures 44-45:

45

Bongos

Kora

A. Bass

S.

S.

FX 5

Solo

46

Bongos

Kora

A. Bass

S.

S.

FX 5

Solo

Detailed description of the musical score for measures 46-49:

- Kora:** Plays a series of chords, primarily triads, with a consistent rhythmic pulse.
- S. (Upper):** Shows a sustained chord or texture represented by a large oval shape.

47

Bongos

Kora

A. Bass

S.

S.

FX 5

Solo

48

Bongos

Kora

A. Bass

S.

S.

FX 5

Solo

50

Alto Sax.

Bongos

Kora

A. Bass

S.

S.

FX 5

Solo

52

Bongos

Kora

A. Bass

S.

S.

FX 5

Solo

53

Bongos

Kora

A. Bass

S.

S.

FX 5

Solo

54

Bongos

Kora

A. Bass

S.

S.

FX 5

Solo

Detailed description of the musical score: The score is for a multi-instrumental piece. It starts at measure 54. The Bongos part is written on a single staff with a double bar line at the beginning, indicating a new section. It features a triplet of eighth notes, followed by a quarter note, a half note, and another quarter note. The Kora part is in treble clef with a key signature of one sharp (F#). It consists of a series of chords, each preceded by a grace note. The A. Bass part is in bass clef with a key signature of one sharp (F#). It has a few notes, including one with a flat (Bb). The two S. parts are in treble clef with a key signature of one sharp (F#). The first S. part is a sustained note, and the second S. part is a sustained note with a slur. The FX 5 part is in treble clef with a key signature of one sharp (F#). It is a sustained note with a slur. The Solo part is in treble clef with a key signature of one sharp (F#). It has a few notes, including one with a sharp (F#) and one with a flat (Bb).

55

Bongos

Kora

A. Bass

S.

S.

FX 5

Solo

56

Bongos

Kora

A. Bass

S.

S.

FX 5

Solo

57

Bongos

Kora

A. Bass

S.

S.

FX 5

Solo

59

Cl.

Bongos

Kora

A. Bass

S.

FX 5

Solo

63

Cl.

Bongos

Kora

A. Bass

S.

FX 5

Solo

64

Cl.

Bongos

Kora

A. Bass

S.

FX 5

Solo

66

Cl.

Bongos

Kora

A. Bass

S.

FX 5

Solo

68

Cl.

Bongos

Kora

A. Bass

S.

FX 5

Solo

69

Cl.

Bongos

Kora

A. Bass

S.

FX 5

Solo

70

Cl.

Bongos

Kora

A. Bass

S.

FX 5

Solo

71

Cl.

Bongos

Kora

A. Bass

S.

FX 5

Solo

Double bar line

72

Cl.

Bongos

Kora

A. Bass

S.

FX 5

Solo

73

Cl.

Bongos

Kora

A. Bass

S.

FX 5

Solo

74

Cl.

Bongos

Kora

A. Bass

S.

FX 5

Solo

75

Cl.

Bongos

Kora

A. Bass

S.

FX 5

Solo

76

Cl.

Bongos

Kora

A. Bass

S.

FX 5

Solo

77

Cl.

Bongos

Kora

A. Bass

S.

FX 5

Solo

Neil Sedaka - Oh Carol 1

Clarinet in B $\flat$

$\text{♩} = 200,000000$   $\text{♩} = 136,007233$   
0377CROL

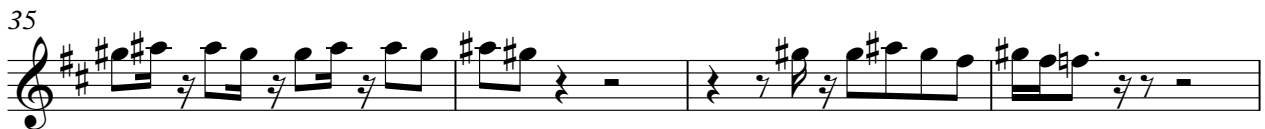
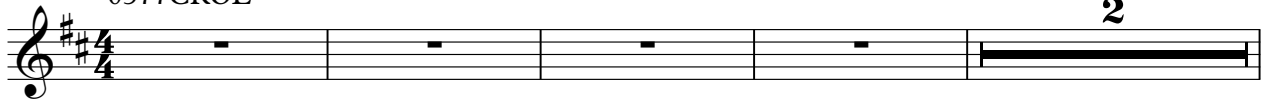

Clarinet in B $\flat$

59

63

68

72

78

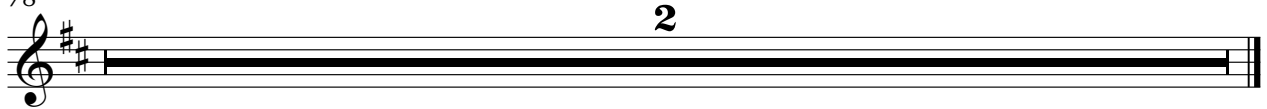

Bongos

Neil Sedaka - Oh Carol 1

♩ = 200,000000 ♩ = 136,007233

5

6

7

8

9

10

11

12

13

V.S.

Bongos

14

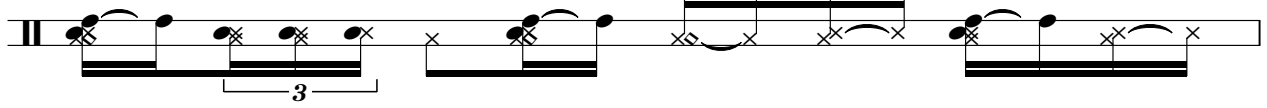

15

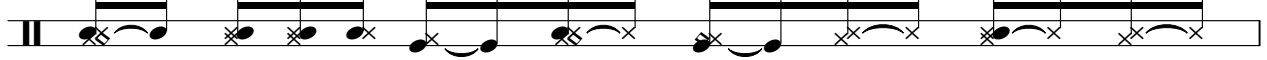

16

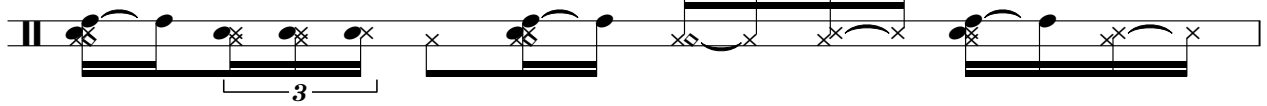

17

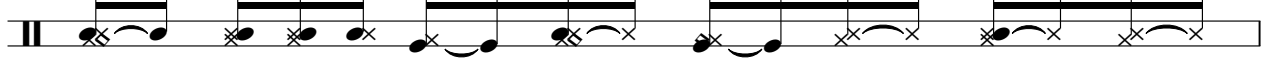

18

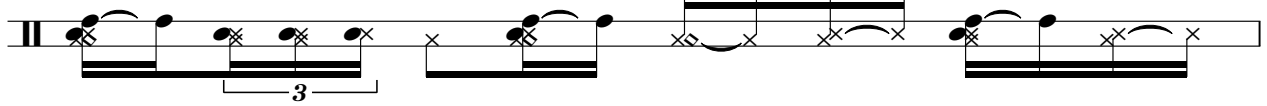

19

20

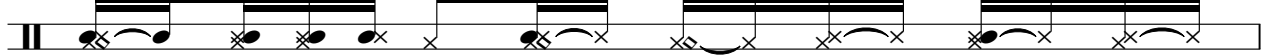

21

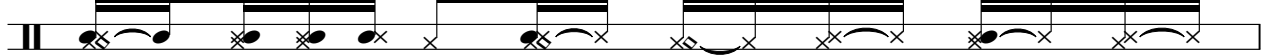

22

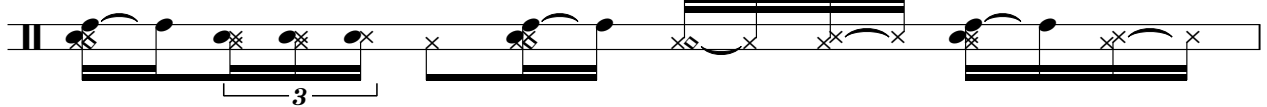

23

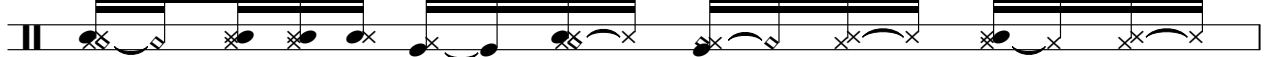

Bongos

24

25

27

28

29

30

31

32

33

34

V.S.

Bongos

35

36

37

38

39

40

41

42

43

44

Bongos

45

46

47

48

49

50

51

52

53

54

V.S.

Bongos

55

56

57

59

60

61

62

63

64

65

66

67

68

69

70

71

72

73

74

75

8

# Bongos

76

78

2

# Neil Sedaka - Oh Carol 1

Kora

♩ = 200,000000 ♩ = 136,007233

5

7

10

12

14

17

20

22

25

V.S.

54

57

60

62

65

68

70

73

75

78

2

72

75

78

2

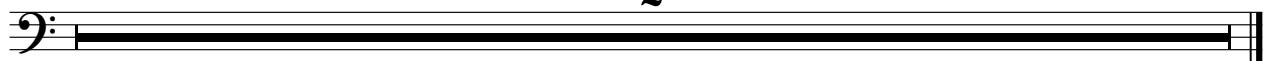

# Neil Sedaka - Oh Carol 1

Soprano

♩ = 200,000000 ♩ = 136,007233

7

20

23

27

35

43

51

55

2

Soprano

60

68

74

78

2

FX 5 (Brightness)

Neil Sedaka - Oh Carol 1

♩ = 200,000000 ♩ = 136,007233

7

12 **15**

30

35

39

45

51

57

61

V.S.

FX 5 (Brightness)

66

71

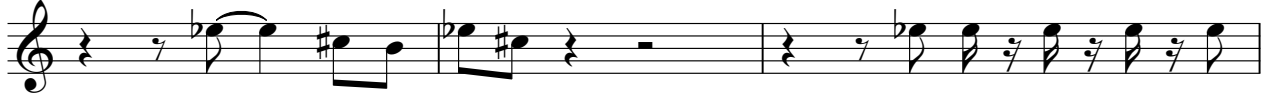

74

# Neil Sedaka - Oh Carol 1

Solo

♩ = 200,000000   ♪ = 136,007233

5

8

12

16

20

24

28

32

36

V.S.

40

44

48

52

56

60

64

68

72

75

Solo

3

78

**2**