

Neil Young - Cinnamon Girl

♩ = 104,000557

FLUTE

DRUMS

STEEL GTR

JAZZ GTR

MUTED GTR

OVERDRIVE

OVERDRIVE

OVERDRIVE

FINGERDBAS

MELODY

♩ = 104,000557

5

DRUMS

STEEL GTR

OVERDRIVE

OVERDRIVE

OVERDRIVE

FINGERDBAS

8

DRUMS

STEEL GTR

OVERDRIVE

OVERDRIVE

OVERDRIVE

FINGERDBAS

11

FLUTE

DRUMS

STEEL GTR

OVERDRIVE

OVERDRIVE

FINGERDBAS

MELODY

13

FLUTE

DRUMS

STEEL GTR

OVERDRIVE

OVERDRIVE

FINGERDBAS

MELODY

15

FLUTE

DRUMS

STEEL GTR

OVERDRIVE

OVERDRIVE

FINGERDBAS

MELODY

18

FLUTE

DRUMS

STEEL GTR

OVERDRIVE

OVERDRIVE

FINGERDBAS

MELODY

20

FLUTE

DRUMS

STEEL GTR

OVERDRIVE

OVERDRIVE

FINGERDBAS

MELODY

23

DRUMS

STEEL GTR

OVERDRIVE

OVERDRIVE

OVERDRIVE

FINGERDBAS

26

DRUMS

STEEL GTR

OVERDRIVE

OVERDRIVE

OVERDRIVE

FINGERDBAS

29

FLUTE

DRUMS

STEEL GTR

OVERDRIVE

OVERDRIVE

OVERDRIVE

FINGERDBAS

MELODY

32

FLUTE

DRUMS

STEEL GTR

OVERDRIVE

OVERDRIVE

FINGERDBAS

MELODY

34

FLUTE

DRUMS

STEEL GTR

OVERDRIVE

OVERDRIVE

FINGERDBAS

MELODY

36

FLUTE

DRUMS

STEEL GTR

OVERDRIVE

OVERDRIVE

FINGERDBAS

MELODY

39

FLUTE

DRUMS

STEEL GTR

OVERDRIVE

OVERDRIVE

FINGERDBAS

MELODY

41

FLUTE

DRUMS

STEEL GTR

OVERDRIVE

OVERDRIVE

OVERDRIVE

FINGERBAS

MELODY

44

DRUMS

STEEL GTR

OVERDRIVE

OVERDRIVE

OVERDRIVE

FINGERBAS

47

DRUMS

STEEL GTR

OVERDRIVE

OVERDRIVE

OVERDRIVE

FINGERDBAS

||

50

FLUTE

DRUMS

STEEL GTR

OVERDRIVE

OVERDRIVE

OVERDRIVE

FINGERDBAS

MELODY

52

FLUTE

DRUMS

STEEL GTR

OVERDRIVE

OVERDRIVE

FINGERDBAS

MELODY

54

FLUTE

DRUMS

STEEL GTR

OVERDRIVE

OVERDRIVE

FINGERDBAS

MELODY

56

FLUTE

DRUMS

STEEL GTR

JAZZ GTR

MUTED GTR

OVERDRIVE

OVERDRIVE

FINGERDBAS

MELODY

58

DRUMS

STEEL GTR

JAZZ GTR

MUTED GTR

OVERDRIVE

OVERDRIVE

FINGERDBAS

61

DRUMS

STEEL GTR

JAZZ GTR

MUTED GTR

OVERDRIVE

OVERDRIVE

FINGERDBAS

63

DRUMS

STEEL GTR

JAZZ GTR

MUTED GTR

OVERDRIVE

OVERDRIVE

FINGERBAS

66

DRUMS

STEEL GTR

JAZZ GTR

MUTED GTR

OVERDRIVE

OVERDRIVE

FINGERBAS

68

DRUMS

STEEL GTR

JAZZ GTR

MUTED GTR

OVERDRIVE

OVERDRIVE

FINGERDBAS

70

DRUMS

STEEL GTR

JAZZ GTR

MUTED GTR

OVERDRIVE

OVERDRIVE

OVERDRIVE

FINGERDBAS

FLUTE

Neil Young - Cinnamon Girl

♩ = 104,000557

DRUMS

Neil Young - Cinnamon Girl

♩ = 104,000557

6

10

14

18

22

26

30

34

38

V.S.

DRUMS

42

46

50

54

58

62

66

69

STEEL GTR

Neil Young - Cinnamon Girl

♩ = 104,000557

6

10

13

16

19

22

26

29

32

V.S.

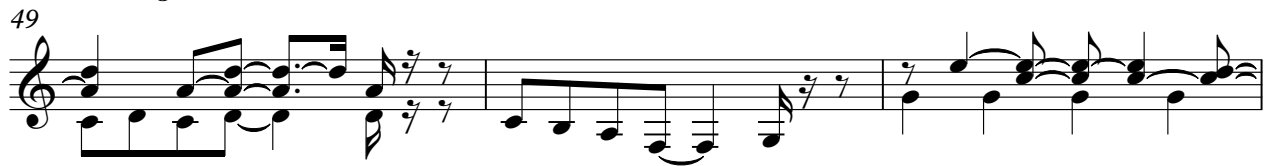
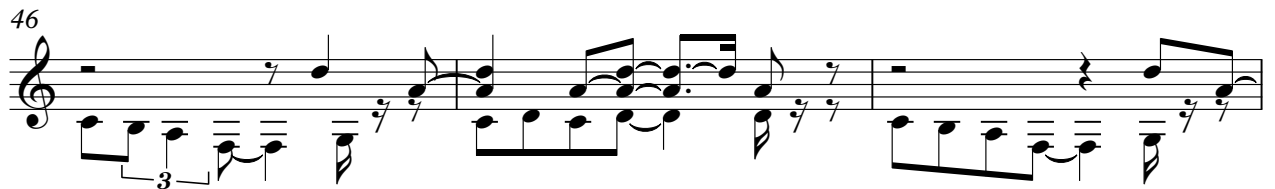
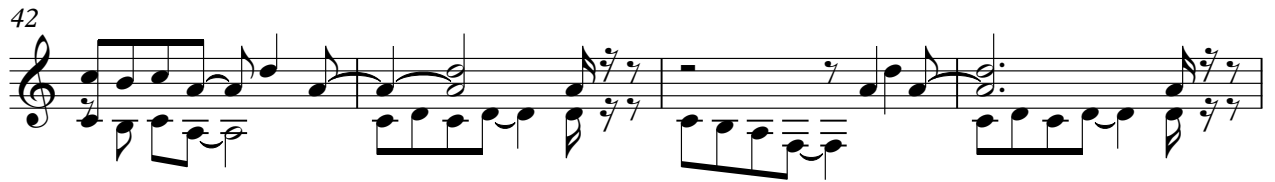

67

69

JAZZ GTR

Neil Young - Cinnamon Girl

♩ = 104,000557

55

59

63

67

70

MUTED GTR

Neil Young - Cinnamon Girl

♩ = 104,000557

55

59

63

67

70

OVERDRIVE

Neil Young - Cinnamon Girl

♩ = 104,000557

6

10

13

16

19

22

26

29

32

V.S.

35

38

41

45

49

53

56

59

62

65

OVERDRIVE

68

OVERDRIVE

Neil Young - Cinnamon Girl

♩ = 104,000557

7

12

16

21

26

32

36

41

46

OVERDRIVE

51

56

61

66

69

OVERDRIVE

Neil Young - Cinnamon Girl

♩ = 104,000557

6

10

12

25

29

12

44

48

3

51

19

♩ = 104,000557

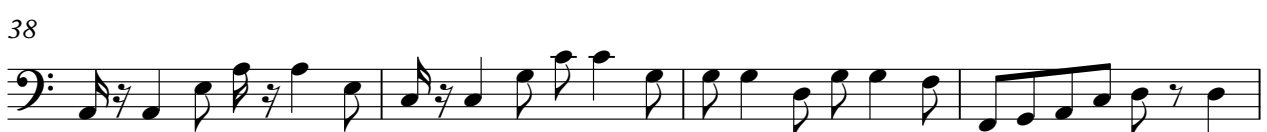

V.S.

42

46

50

55

59

63

67

70

MELODY

Neil Young - Cinnamon Girl

♩ = 104,000557

9

14

19

31

35

40

52

56

9

15