

Neil Young - Words Between The Lines Of Age

♩ = 64,99992
Vocal

Harmonica
Drums
Percussion
St-Guitar
Electric Guitar
Bass
Electric Bass
BckVocal
Lead 3 (Calliope)
ElecGtr1
Lead 8 (Bass + Lead)
ElecGtr2
Piano
Solo

5

Perc.
E. Bass
Lead 8
Lead 8
Solo

9

Perc.

E. Bass

Lead 8

Lead 8

Solo

13

Perc.

E. Bass

Lead 8

Lead 8

Solo

18 ♪ = 69,999985

Harm.
Perc.
E. Gtr.
E. Bass
Lead 8
Lead 8
Solo

21

Harm.
Perc.
E. Gtr.
E. Bass
Lead 8
Lead 8
Solo

24

Harm.

Perc.

E. Gtr.

E. Bass

Lead 3

Lead 8

Lead 8

Solo

27

Harm.

Perc.

E. Gtr.

E. Bass

Lead 3

Lead 8

Lead 8

Solo

30

Harm.

Perc.

E. Gtr.

E. Bass

Lead 3

Lead 8

Lead 8

Solo

33

Harm.

Perc.

E. Gtr.

E. Bass

Lead 3

Lead 8

Lead 8

Solo

35 $\text{♩} = 60,999973$

Harm.

Perc.

E. Gtr.

E. Bass

Lead 3

Lead 8

Lead 8 $\text{♩} = 60,999973$

Solo

||

39

Perc.

E. Gtr.

E. Bass

Lead 8

Lead 8

Solo

44

Perc.

E. Gtr.

E. Bass

Lead 8

Lead 8

Solo

49

Perc.

E. Gtr.

E. Bass

Lead 8

Lead 8

Solo

53

Perc.

E. Gtr.

E. Bass

Lead 8

Lead 8

Solo

57

Perc.

E. Gtr.

E. Bass

Lead 8

Lead 8

Solo

61

Perc.

E. Gtr.

E. Bass

Lead 8

Lead 8

Solo

65

Perc.

E. Gtr.

E. Bass

Lead 8

Lead 8

Solo

69

Perc.

E. Gtr.

E. Bass

Lead 8

Lead 8

Solo

73

Perc.

E. Gtr.

E. Bass

Lead 8

Lead 8

Solo

76

79

82

Perc.

E. Gtr.

E. Bass

Lead 8

Lead 8

Solo

86

♩ = 69,999985

Harm.

Perc.

E. Gtr.

E. Bass

Lead 8

Lead 8

Solo

90

Harm. Perc. E. Gtr. E. Bass Lead 8 Lead 8 Solo

93

Harm. Perc. E. Gtr. E. Bass Lead 8 Lead 8 Solo

96

Harm.

Perc.

E. Gtr.

E. Bass

Lead 3

Lead 8

Lead 8

Solo

99

Harm.

Perc.

E. Gtr.

E. Bass

Lead 3

Lead 8

Lead 8

Solo

101

Harm.

Perc.

E. Gtr.

E. Bass

Lead 3

Lead 8

Lead 8

Solo

104

Harm.

Perc.

E. Gtr.

E. Bass

Lead 3

Lead 8

Lead 8

Solo

106 $\text{♩} = 60,000000$

Harm.

Perc.

E. Gtr.

E. Bass

Lead 3

Lead 8

Lead 8

Solo

$\text{♩} = 60,000000$

111

Perc.

E. Gtr.

E. Bass

Lead 8

Lead 8

Solo

115

Perc.

E. Gtr.

E. Bass

Lead 8

Lead 8

Solo

119

Perc.

E. Gtr.

E. Bass

Lead 8

Lead 8

Solo

123

Perc. E. Gtr. E. Bass Lead 8 Lead 8 Solo

126

Perc. E. Gtr. E. Bass Lead 8 Lead 8 Solo

129

Perc.

E. Gtr.

E. Bass

Lead 8

Lead 8

Solo

134

Harm.

Perc.

E. Gtr.

E. Bass

Lead 3

Lead 8

Lead 8

Solo

Neil Young - Words Between The Lines Of Age

Harmonica

♩ = 64,999992
Vocal

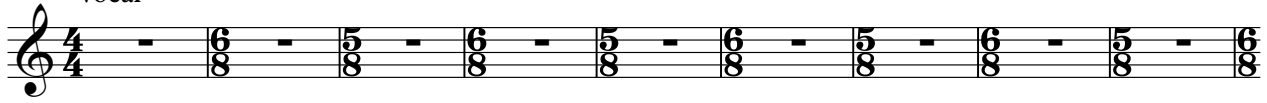

10

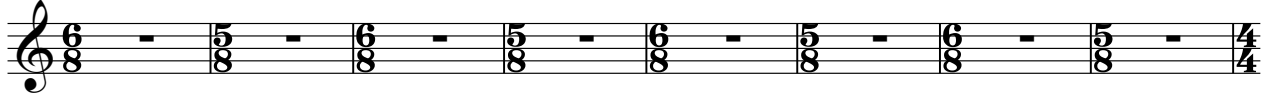

18 ♩ = 69,999985

22

26

30

35 ♩ = 60,999973

42

51

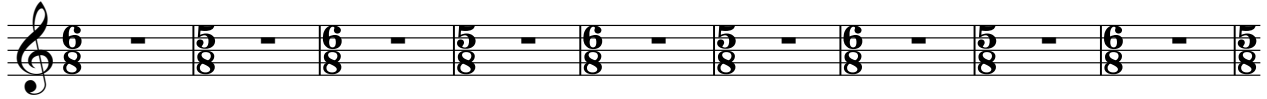

60

69

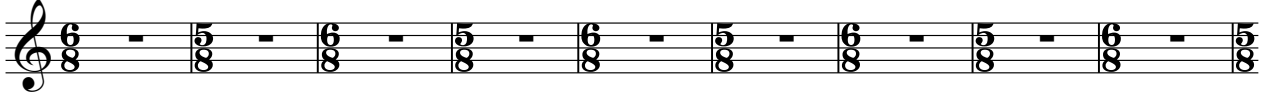

78

87

♩ = 69,999985

92

96

100

105

♩ = 60,000000

112

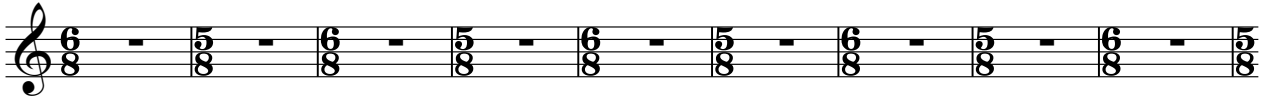

121

130

138

Neil Young - Words Between The Lines Of Age

Percussion

♩ = 64,999992
Drums

6

11

16

♩ = 69,999985

20

24

28

32

♩ = 60,999973

36

40

V.S.

Percussion

45

49

53

57

61

65

69

72

75

78

82

86

90

94

98

102

106

111

115

119

Percussion

123

127

131

136

140

Neil Young - Words Between The Lines Of Age

Electric Guitar

♩ = 64,999992
St-Guitar

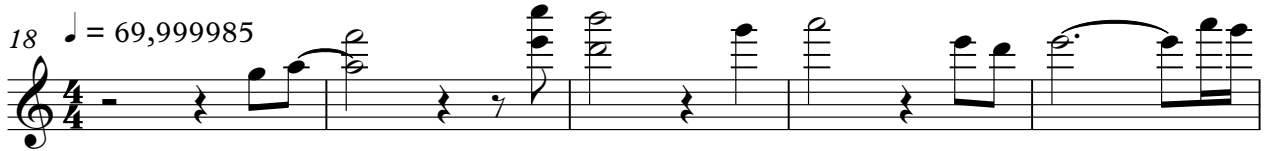
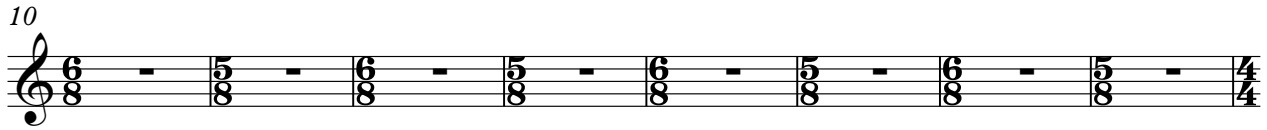
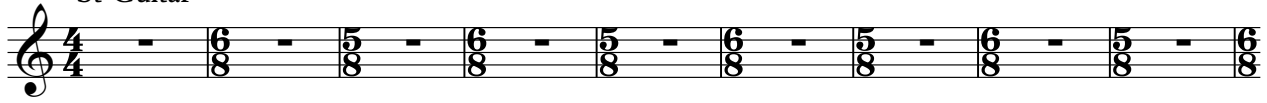

V.S.

66

73

80

86

♩ = 69,999985

92

97

102

108

♩ = 60,000000

114

120

Electric Guitar

126

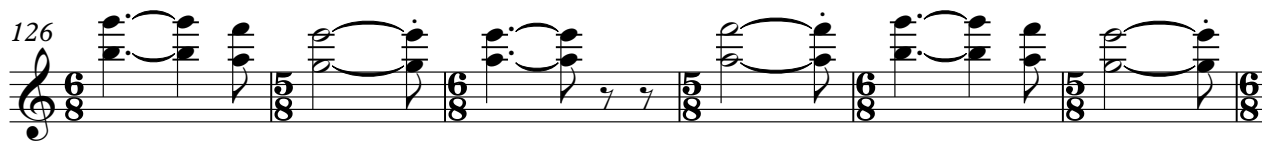

132

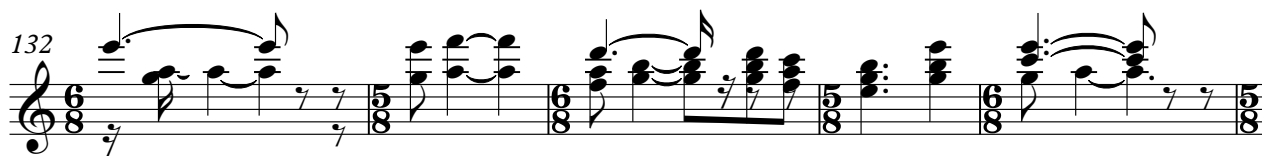

137

Neil Young - Words Between The Lines Of Age

Electric Bass

♩ = 64,999992
Bass

8

14

♩ = 69,999985

20

25

30

34

♩ = 60,999973

40

46

53

V.S.

59

65

71

77

83

89 ♩ = 69,999985

93

98

102

106

♩ = 60,000000

112

118

124

130

136

140

Neil Young - Words Between The Lines Of Age

Lead 3 (Calliope)

♩ = 64,999992
BckVocal

10

18 ♩ = 69,999985

29

34 ♩ = 60,999973

40

49

58

67

76

2

Lead 3 (Calliope)

♩ = 69,999985

85

98

102

107

♩ = 60,000000

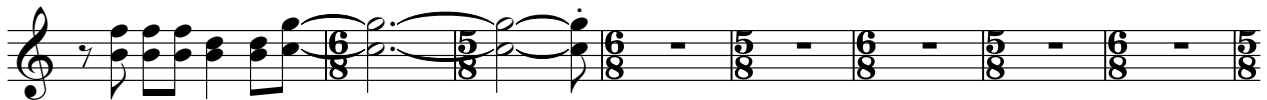

115

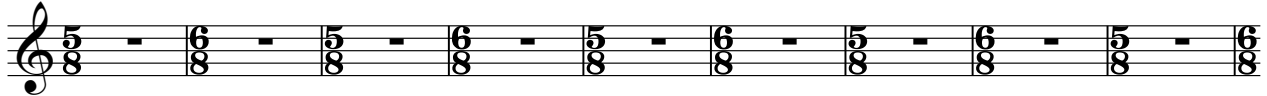

124

133

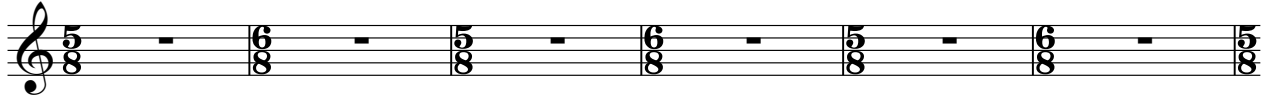

139

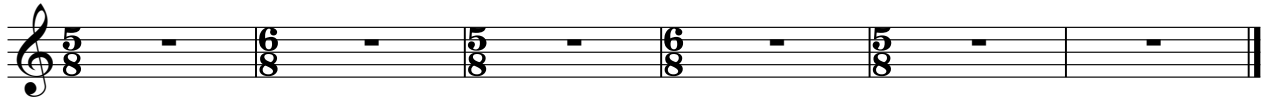

Neil Young - Words Between The Lines Of Age

Lead 8 (Bass + Lead)

♩ = 64,999992
ElecGtr1

6

10

14

18 ♩ = 69,999985

22

26

29

32

35 ♩ = 60,999973

V.S.

39

46

52

58

62

65

69

73

77

80

Lead 8 (Bass + Lead)

84

89 $\text{♩} = 69,999985$

93

97

100

103

106 $\text{♩} = 60,000000$

111

116

119

Lead 8 (Bass + Lead)

123

126

129

135

140

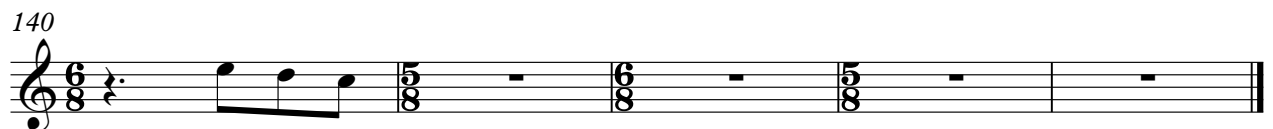

Neil Young - Words Between The Lines Of Age

Lead 8 (Bass + Lead)

♩ = 64,999992
ElecGtr2

6

10

14

19

23

27

30

33

36

♩ = 69,999985

♩ = 60,999973

Lead 8 (Bass + Lead)

43

49

55

61

68

75

82

89 ♪ = 69,999985

93

97

Lead 8 (Bass + Lead)

100

103

106 $\text{♩} = 60,000000$

111

117

121

126 $\overset{3}{\curvearrowright}$ $\underbrace{\hspace{2cm}}_6$ $\underbrace{\hspace{1cm}}_3$

130

137

140

Neil Young - Words Between The Lines Of Age

Solo

♩ = 64,999992
Piano

6
11
16
20
23
26
29
31
34

V.S.

♩ = 60,999973

83

88 $\text{♩} = 69,99$

92

95

98

101

103

105

107 $\text{♩} = 60,00$

112

117

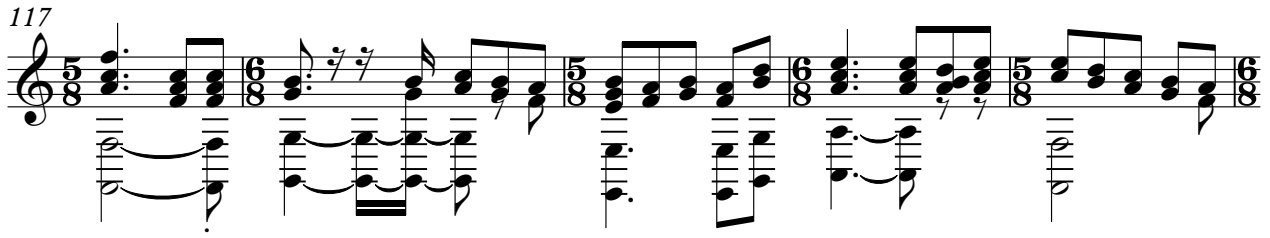

122

126

131

136

140

