

0.0"  
1.1,00  
tarzan biribaboys taubate

♩ = 100,000000

♩ = 100,000000

3

Fl. Perc. J. Gtr. Kora E. Bass Vc.

5

Fl. Perc. J. Gtr. Kora E. Bass Vc.

7

Fl. Perc. J. Gtr. Kora E. Bass Vc.

9

Perc. J. Gtr. Kora E. Bass Vc.

11

Fl.

Perc.

J. Gtr.

Kora

E. Bass

Vc.

13

Fl.

Perc.

J. Gtr.

Kora

E. Bass

Vc.

15

Fl.

Perc.

J. Gtr.

Kora

E. Bass

Vc.

17

Fl.

Perc.

J. Gtr.

Kora

E. Bass

Vc.

19

Fl.

Perc.

J. Gtr.

Kora

E. Bass

Vc.

21

Fl.

Perc.

J. Gtr.

Kora

E. Bass

Vc.

23

Fl.

Perc.

J. Gtr.

Kora

E. Bass

Vc.

25

Perc.

J. Gtr.

Kora

E. Bass

Vc.

26

Fl.

Perc.

J. Gtr.

Kora

E. Bass

Vc.

27

Fl.

Perc.

J. Gtr.

Kora

E. Bass

Vc.

28

Fl.

Perc.

J. Gtr.

Kora

E. Bass

Vc.

29

Perc.

J. Gtr.

Kora

E. Bass

Vc.

31

Fl. Perc. J. Gtr. Kora E. Bass Vc.

32

Fl. Perc. J. Gtr. Kora E. Bass Vc.

33

Fl.

Perc.

J. Gtr.

Kora

E. Bass

Vc.

35

Fl.

Perc.

J. Gtr.

Kora

E. Bass

Vc.

37

Perc.

J. Gtr.

Kora

E. Bass

Vc.

39

Perc.

J. Gtr.

Kora

E. Bass

Vc.

40

Fl. Perc. J. Gtr. Kora E. Bass Vc.

41

Fl. Perc. J. Gtr. Kora E. Bass Vc.

42

Fl. Perc. J. Gtr. Kora E. Bass Vc.

43

Fl. Perc. J. Gtr. Kora E. Bass Vc.

44

Fl.

Perc.

J. Gtr.

Kora

E. Bass

Vc.

3

46

Fl.

Perc.

J. Gtr.

Kora

E. Bass

Vc.

8

48

Fl.

Perc.

J. Gtr.

Kora

E. Bass

Vc.

50

Fl.

Perc.

J. Gtr.

Kora

E. Bass

Vc.

52

Fl. Perc. J. Gtr. Kora E. Bass Vc.

54

Fl. Perc. J. Gtr. Kora E. Bass Vc.

56

Fl. Perc. J. Gtr. Kora E. Bass Vc.

57

Fl. Perc. J. Gtr. Kora E. Bass Vc.

58

Fl.

Perc.

J. Gtr.

Kora

E. Bass

Vc.

60

Fl.

Perc.

J. Gtr.

Kora

E. Bass

Vc.

61

Fl. Perc. J. Gtr. Kora E. Bass Vc.

62

Fl. Perc. J. Gtr. Kora E. Bass Vc.

64

Fl. Perc. J. Gtr. Kora E. Bass Vc.

66

Fl. Perc. J. Gtr. Kora E. Bass Vc.

68

Perc. J. Gtr. Kora E. Bass Vc.

69

Fl. Perc. J. Gtr. Kora E. Bass Vc.

70

Fl.

Perc.

J. Gtr.

Kora

E. Bass

Vc.

72

Fl.

Perc.

J. Gtr.

Kora

E. Bass

Vc.

74

Fl.

Perc.

J. Gtr.

Kora

E. Bass

Vc.

76

Fl.

Perc.

J. Gtr.

Kora

E. Bass

Vc.

78

Fl.

Fl.

Perc.

J. Gtr.

Kora

E. Bass

Vc.

80

Fl.

Fl.

Perc.

J. Gtr.

Kora

E. Bass

Vc.

82

- **J. Gtr.:** Shows a series of chords with slash marks below them, indicating a specific playing technique.  
- **Kora:** Features a series of chords with slash marks below them, indicating a specific playing technique.  

84

Fl.

Fl.

Perc.

J. Gtr.

Kora

E. Bass

Vc.

3

Detailed description of the musical score: The score is for measures 84 through 87. It features six staves: Flute (Fl.), Percussion (Perc.), J. Gtr. (J. Gtr.), Kora, E. Bass, and Vc. (Vc.). The key signature is B-flat major (two flats) and the time signature is 8/8. The Flute part has two staves; the top staff is mostly empty, while the bottom staff has a long slur covering measures 84-87. The Percussion part uses a snare drum (II) and features a rhythmic pattern of eighth notes with accents and x marks. The J. Gtr. part has a series of chords and rests. The Kora part has a series of chords and rests. The E. Bass part has a series of notes. The Vc. part has a series of notes, including a triplet in measure 87.

85

Fl. Fl. Perc. J. Gtr. Kora E. Bass Vc.

87

Fl. Perc. J. Gtr. Kora E. Bass Vc.

88

Fl.

Perc.

J. Gtr.

Kora

E. Bass

Vc.

89

Fl.

Perc.

J. Gtr.

Kora

E. Bass

Vc.

90

Fl.

Perc.

J. Gtr.

Kora

E. Bass

Vc.

92

Fl.

Perc.

J. Gtr.

Kora

E. Bass

Vc.

93

Fl. Perc. J. Gtr. Kora E. Bass Vc.

94

Fl. Perc. J. Gtr. Kora E. Bass Vc.

96

Fl.

Perc.

J. Gtr.

Kora

E. Bass

Vc.

98

Fl.

Perc.

J. Gtr.

Kora

E. Bass

Vc.

99

Fl.  
Perc.  
J. Gtr.  
Kora  
E. Bass  
Vc.

100

Fl.  
Perc.  
J. Gtr.  
Kora  
E. Bass  
Vc.

102

Fl.  
Fl.  
Perc.  
J. Gtr.  
Kora  
E. Bass  
Vc.

105

Fl.  
Vc.

Flute

♩ = 100,000000

6

13

17

21

26

29

33

Flute

88

90

94

98

100

# Flute

♩ = 100,000000

**68**

72

76

81

85

**17**

105

# Percussion

♩ = 100,000000

4/4

4

6

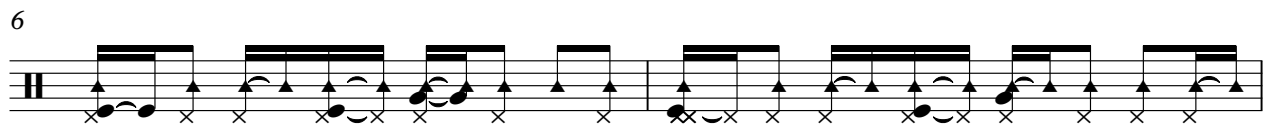

8

10

12

14

16

18

20

V.S.

Percussion

22

24

26

28

30

32

34

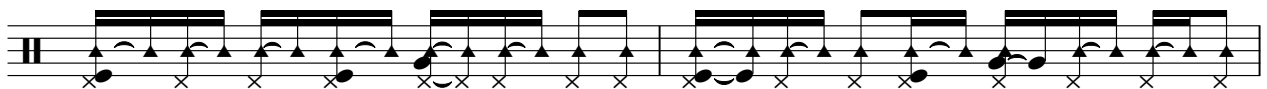

36

38

40

42

44

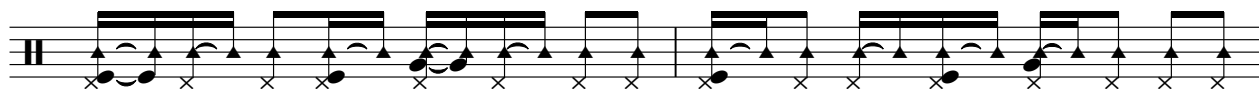

46

48

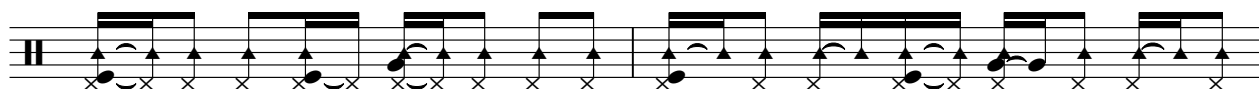

50

52

54

56

58

60

V.S.

62

64

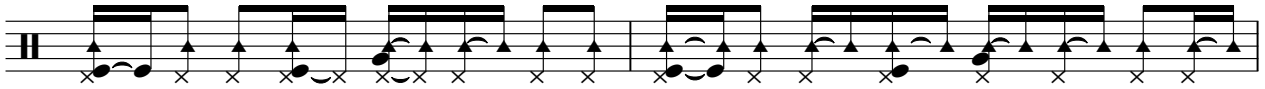

66

68

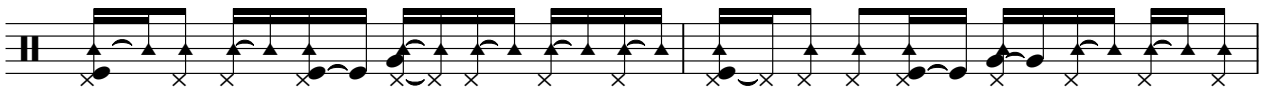

70

72

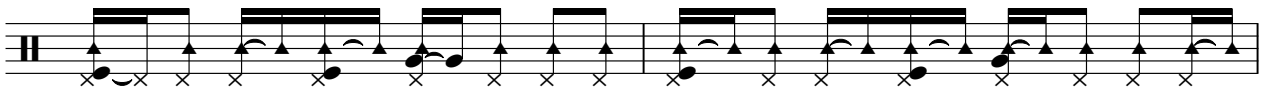

74

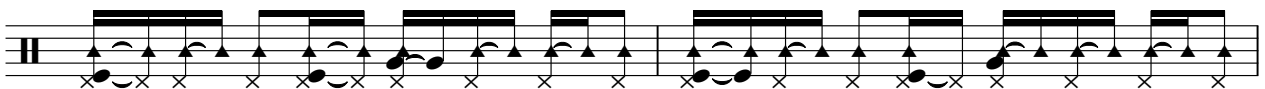

76

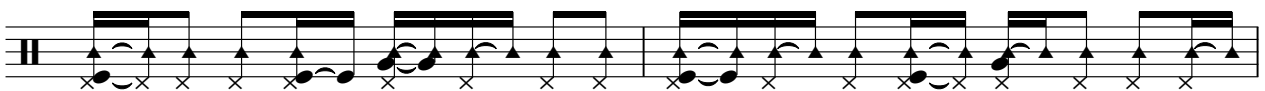

78

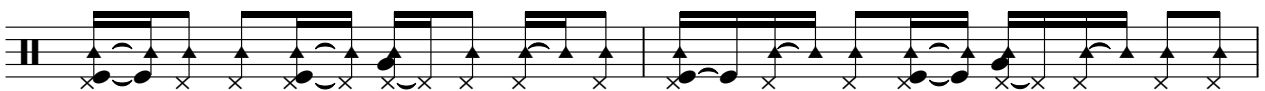

80

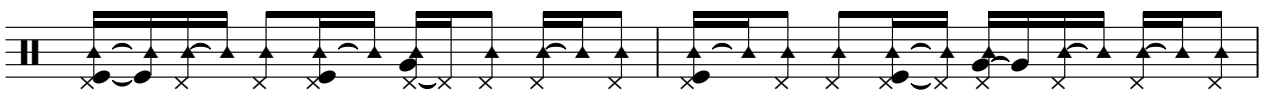

82

84

86

88

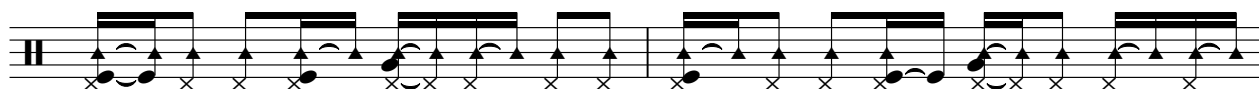

90

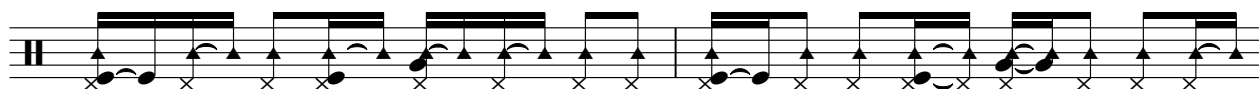

92

94

96

98

100

V.S.

6

Percussion

102

# Jazz Guitar

$\text{♩} = 100,000000$

5

9

13

17

21

25

29

33

37

V.S.

41

45

49

53

57

61

65

69

73

77

Jazz Guitar

81  3

85 

89 

93 

97 

100  4

# Kora

♩ = 100,000000

6

11

16

20

25

29

33

37

42

V.S.

96

100

101

4

Violoncello

♩ = 100,000000

4

9

14

18

22

26

29

33

37

V.S.

2

40

Violoncello

44

47

52

56

59

62

66

69

72

Throughout the piece, there are frequent slurs, accents, and dynamic markings such as *mf* and *ff*. The notation includes various note values (eighths, sixteens, and sixteenth notes) and rests, with some notes beamed together in groups.

76 *Violoncello*

79

84

88

91

94

98

102
