

0.0"
1.1,00
biriba boys tarzan

♩ = 100,000000

Trombone

Percussion

Kora

Electric Bass

FM Synth

Synth Strings

Viola

Violoncello

Solo

2

5

Tbn.

Perc.

Kora

E. Bass

FM

Syn. Str.

6

Tbn.

Perc.

Kora

E. Bass

FM

Syn. Str.

4

7

8

9

Tbn.

Perc.

Kora

E. Bass

FM

Syn. Str.

11

Perc.

Kora

E. Bass

FM

Syn. Str.

Vla.

12

13

14

15

16

Perc.

Kora

E. Bass

FM

Syn. Str.

Vla.

Solo

17

Perc.

Kora

E. Bass

FM

Syn. Str.

Vla.

Solo

3

18

Perc.

Kora

E. Bass

FM

Syn. Str.

Vla.

Solo

19

20

21

22

Perc.

Kora

E. Bass

FM

Syn. Str.

Vla.

Solo

3

23

Perc.

Kora

E. Bass

FM

Syn. Str.

Vla.

Solo

24

25

26

Perc. Kora E. Bass FM Syn. Str. Vla. Solo

27

Perc. Kora E. Bass FM Syn. Str. Vla. Solo

28

Perc.

Kora

E. Bass

FM

Syn. Str.

Vla.

Solo

29

Perc.

Kora

E. Bass

FM

Syn. Str.

Vla.

Solo

30

Perc.

Kora

E. Bass

FM

Syn. Str.

Vla.

Solo

3

31

Perc.

Kora

E. Bass

FM

Syn. Str.

Vla.

Solo

32

Perc.

Kora

E. Bass

FM

Syn. Str.

Vla.

Solo

33

Tbn.

Perc.

Kora

E. Bass

FM

Syn. Str.

Vla.

Solo

18

35

Tbn.

Perc.

Kora

E. Bass

FM

Syn. Str.

Vla.

36

Tbn.

Perc.

Kora

E. Bass

FM

Syn. Str.

Vla.

37 19

Tbn.

Perc.

Kora

E. Bass

FM

Syn. Str.

Vla.

38

Tbn.

Perc.

Kora

E. Bass

FM

Syn. Str.

Vla.

39 #2.

Tbn.

Perc.

Kora

E. Bass

FM

Syn. Str.

Vla.

41

Tbn.

Perc.

Kora

E. Bass

FM

Syn. Str.

Vla.

42

Tbn.

Perc.

Kora

E. Bass

FM

Syn. Str.

Vla.

Vc.

Solo

43

44

45

47

48

Perc.

Kora

E. Bass

FM

Syn. Str.

Vla.

Vc.

Solo

49

30

50

Tbn.

Perc.

Kora

E. Bass

FM

Syn. Str.

Vc.

Solo

3

3

51

Tbn.

Perc.

Kora

E. Bass

FM

Syn. Str.

Vla.

Solo

52

53

Tbn.

Perc.

Kora

E. Bass

FM

Syn. Str.

Vla.

Solo

3

6

54

Tbn.

Perc.

Kora

E. Bass

FM

Syn. Str.

Vla.

Solo

6

3

55

Tbn.

Perc.

Kora

E. Bass

FM

Syn. Str.

Vla.

Solo

57

59

60

61

62

Perc. Kora E. Bass FM Syn. Str. Vla. Solo

63

Perc. Kora E. Bass FM Syn. Str. Vla. Solo

64

Perc.

Kora

E. Bass

FM

Syn. Str.

Vla.

Solo

65

Perc. Kora E. Bass FM Syn. Str. Vla. Solo

66

Perc. Kora E. Bass FM Syn. Str. Vla. Solo

67

Perc.

Kora

E. Bass

FM

Syn. Str.

Vla.

Solo

68

Perc.

Kora

E. Bass

FM

Syn. Str.

Vla.

Solo

69

70

Perc.

Kora

E. Bass

FM

Syn. Str.

Vla.

Solo

3

71

Perc.

Kora

E. Bass

FM

Syn. Str.

Vla.

Solo

72

73

74

75

76

Perc.

Kora

E. Bass

FM

Syn. Str.

Vla.

Solo

77

Perc.

Kora

E. Bass

FM

Syn. Str.

Vla.

Solo

78

Perc.

Kora

E. Bass

FM

Syn. Str.

Vla.

Solo

3

79

Perc.

Kora

E. Bass

FM

Syn. Str.

Vla.

Solo

80

Perc.

Kora

E. Bass

FM

Syn. Str.

Vla.

Solo

81

Perc.

Kora

E. Bass

FM

Syn. Str.

Vla.

Solo

82

83

84

Tbn.

Perc.

Kora

E. Bass

FM

Syn. Str.

Vla.

Trombone

♩ = 100,000000

3

6

11 **23**

3

36

3

41

7

3

51

3

6

55

58 **25**

Percussion

♩ = 100,000000

II 4/4

3

4

5

6

7

8

9

11

12

V.S.

13

14

15

16

17

18

19

20

21

22

23

24

25

26

27

28

29

30

31

32

V.S.

33

35

36

37

38

39

40

41

42

43

44

45

46

47

48

49

50

51

52

53

V.S.

54

55

56

57

59

60

61

62

63

64

65

66

67

68

69

70

71

72

73

74

V.S.

75

76

77

78

79

80

81

82

83

84

Kora

♩ = 100,000000

5

8

12

16

20

24

27

30

34

V.S.

38

42

46

50

53

57

61

65

69

73

Kora

76

79

82

2

Electric Bass

♩ = 100,000000

8

14

21

28

35

42

49

56

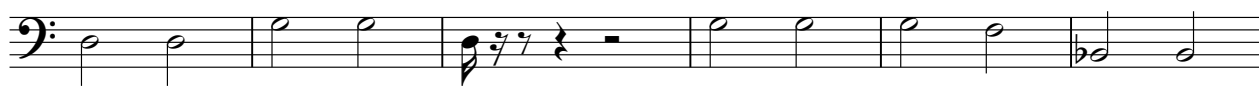

62

V.S.

2

Electric Bass

69

76

81

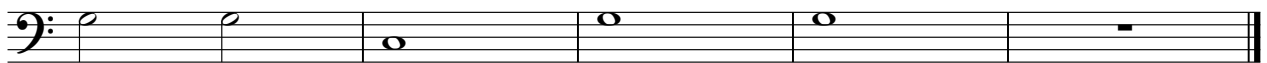

FM Synth

♩ = 100,000000

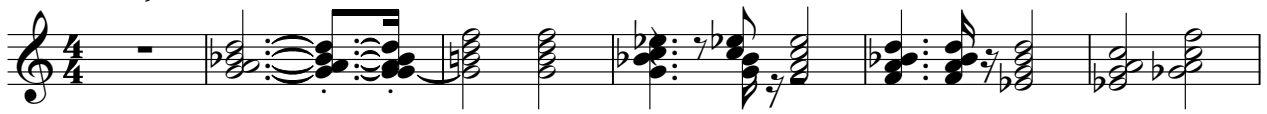

7

14

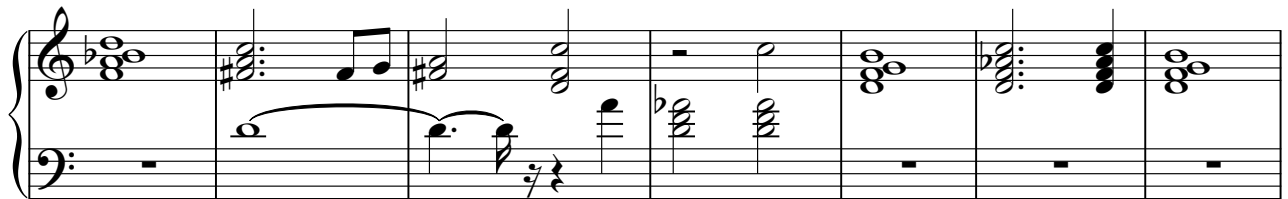

21

25

29

35

42

48

54

62

69

73

78

Synth Strings

♩ = 100,000000

8

16

25

33

42

51

59

68

77

V.S.

2

Synth Strings

82

2

Viola

59

64

70

74

78

82

Violoncello

♩ = 100,000000

41

44

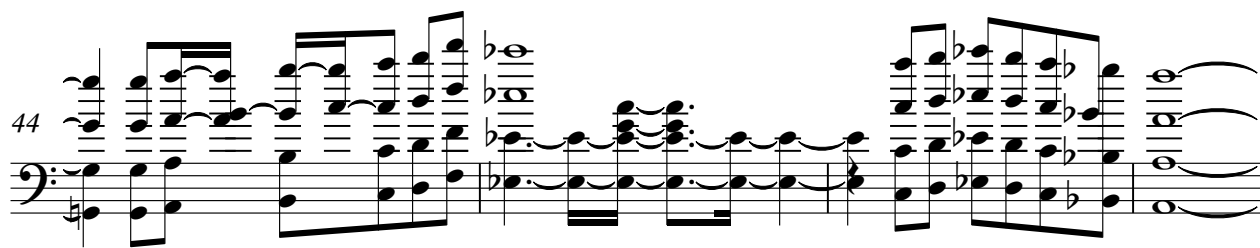

48

35

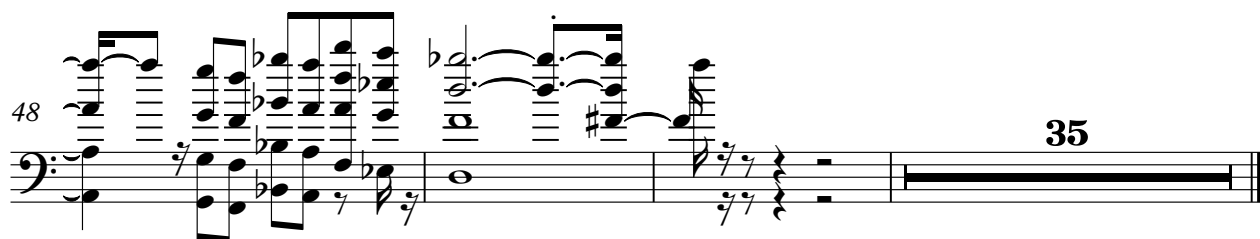

Solo

♩ = 100,000000

13

17

20

24

28

32

35

47

51

55

4

