

Nelson Goncalves - Renuncia

0.0"
1.1,00
studiovirtual@ig.com.br - http://studiovirtualmidi.cjb.net - Tel:(31)3352-7444

♩ = 100,000000

Bongos

Kora

Upright Bass

2

Cl.

Bongos

Kora

U. Bass

4

Cl.

Bongos

Kora

U. Bass

6

Cl.
Bongos
Kora
U. Bass

8

Cl.
Bongos
Kora
U. Bass

10

Cl.
Bongos
Kora
U. Bass

12

Cl.
Bongos
Kora
U. Bass

14

Cl.
Bongos
Kora
U. Bass

16

Cl.
Bongos
Kora
U. Bass

18

Cl.

Bongos

Kora

U. Bass

20

Cl.

Bongos

Kora

U. Bass

22

Cl.

Bongos

Kora

U. Bass

24

Cl.
Bongos
Kora
U. Bass

25

Cl.
Bongos
Kora
U. Bass

27

Cl.
Bongos
Kora
U. Bass

29

Cl.
Bongos
Kora
U. Bass

31

Cl.
Bongos
Kora
U. Bass

33

Cl.
Bongos
Kora
U. Bass

35

Cl.
Bongos
Kora
U. Bass

37

Cl.
Bongos
Kora
U. Bass

39

Cl.
Bongos
Kora
U. Bass

41

Cl.
Bongos
Kora
U. Bass

42

Cl.
Bongos
Kora
U. Bass

43

Cl.
Bongos
Kora
U. Bass

45

Cl.
Bongos
Kora
U. Bass

47

Cl.
Bongos
Kora
U. Bass

48

Cl.
Bongos
Kora
U. Bass

49

Cl.

Bongos

Kora

U. Bass

50

Cl.

Bongos

Kora

U. Bass

52

Cl.

Bongos

Kora

U. Bass

54

Cl.
Bongos
Kora
U. Bass

56

Cl.
Bongos
Kora
U. Bass

58

Cl.
Bongos
Kora
U. Bass

60

Cl.

Bongos

Kora

U. Bass

62

Cl.

Bongos

Kora

U. Bass

64

Cl.

Bongos

Kora

U. Bass

66

Cl.
Bongos
Kora
U. Bass

68

Cl.
Bongos
Kora
U. Bass

70

Cl.
Bongos
Kora
U. Bass

72

Cl.

Bongos

Kora

U. Bass

74

Cl.

Bongos

Kora

U. Bass

75

Cl.

Bongos

Kora

U. Bass

77

Cl.
Bongos
Kora
U. Bass

79

Cl.
Bongos
Kora
U. Bass

studiovirtual@ig.com.br

81

Cl.
Bongos
Kora
U. Bass

http://studiovirtualmidi.cjb.net Tel:(31)335244

Nelson Goncalves - Renuncia

Clarinet in B \flat

$\text{♩} = 100,000000$

studiovirtual.com.br | info@studiovirtual.com.br | Tel: (31) 4141-1152

4

7

10

13

16

20

23

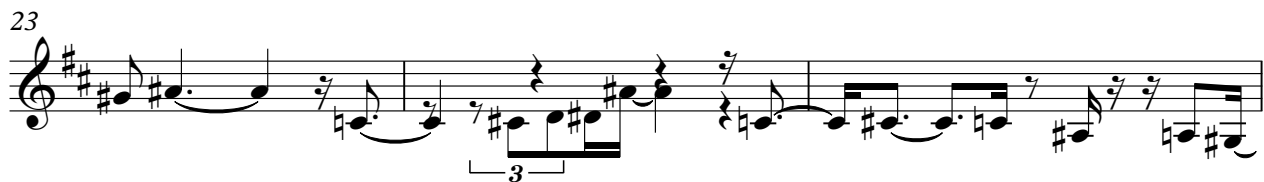

26

29

V.S.

33

37

40

43

46

49

52

56

60

63

66

70

74

77

80

Bongos

Nelson Goncalves - Renuncia

♩ = 100,000000

4

7

10

12

15

18

21

24

27

V.S.

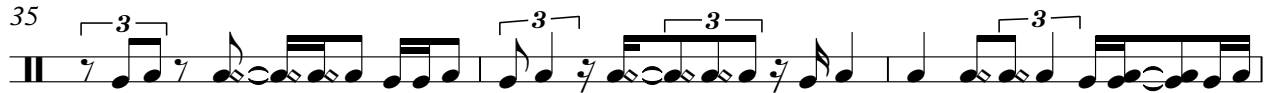

58

61

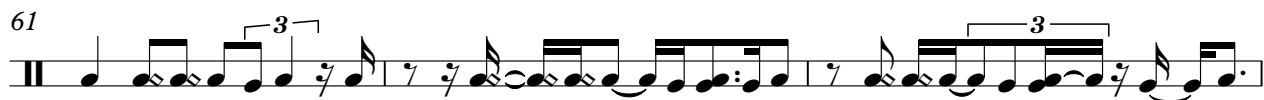

64

67

70

73

76

79

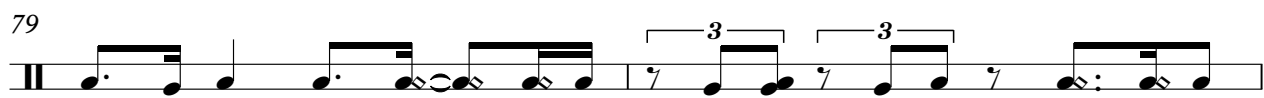

81

Nelson Goncalves - Renuncia

Kora

$\text{♩} = 100,000000$

V.S.

25

28

31

34

37

39

42

44

46

48

50

52

54

56

59

62

65

67

70

73

Kora

76

79

81

Nelson Goncalves - Renuncia

Upright Bass

♩ = 100,000000

V.S.

36

39

42

45

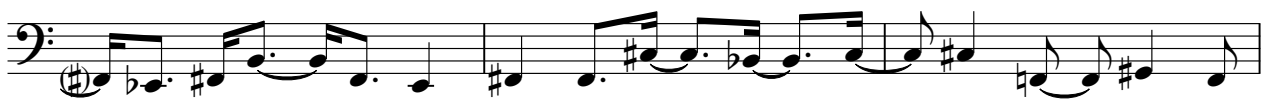

48

51

54

57

61

65

68

71

74

77

80

