

Nelson Goncalvez - Viagem

0.0"
1.1,00
Viagem - Bruno & Marrone

♩ = 98,019997

ClavedePrata

0.0"
1.1,00
Viagem - Bruno & Marrone

♩ = 98,019997

Oboe

Horn in F

Percussion

Vibraphone

Jazz Guitar

5-string Electric Bass

Electric Piano

Synth Strings

Viola

♩ = 98,019997

4

034.268.5232

Ob.

Hn.

Perc.

Vib.

J. Gtr.

E. Bass

Syn. Str.

Vla.

7

Hn.

Perc.

Vib.

J. Gtr.

E. Bass

E. Piano

Syn. Str.

FX 1

9

Hn.

J. Gtr.

J. Gtr.

E. Bass

E. Piano

Syn. Str.

FX 1

11

Hn.

J. Gtr.

J. Gtr.

E. Bass

E. Piano

Syn. Str.

13

Hn.
J. Gtr.
J. Gtr.
E. Bass
E. Piano
Syn. Str.

16

J. Gtr.
J. Gtr.
E. Bass
E. Piano
Syn. Str.
Vla.

19

J. Gtr.

J. Gtr.

E. Bass

E. Piano

Syn. Str.

Vla.

22

J. Gtr.

J. Gtr.

E. Bass

E. Piano

Syn. Str.

Vla.

24

26

Perc.

J. Gtr.

J. Gtr.

E. Bass

E. Piano

Syn. Str.

Vla.

28

Perc.

J. Gtr.

J. Gtr.

E. Bass

E. Piano

Syn. Str.

Vla.

30

32

34

Perc.

J. Gtr.

J. Gtr.

E. Bass

E. Piano

Syn. Str.

Vla.

36

Perc.

J. Gtr.

J. Gtr.

E. Bass

E. Piano

Syn. Str.

Vla.

38

Perc.

J. Gtr.

J. Gtr.

E. Bass

E. Piano

Syn. Str.

Vla.

40

Perc.

J. Gtr.

J. Gtr.

E. Bass

E. Piano

Syn. Str.

Vla.

42

Perc.

J. Gtr.

J. Gtr.

E. Bass

E. Piano

Syn. Str.

Vla.

44

Perc.

J. Gtr.

J. Gtr.

E. Bass

E. Piano

Syn. Str.

Vla.

47

Perc.

J. Gtr.

J. Gtr.

E. Bass

E. Piano

Syn. Str.

Vla.

50

Perc.

J. Gtr.

J. Gtr.

E. Bass

E. Piano

Syn. Str.

Vla.

53

Ob.

Perc.

J. Gtr.

J. Gtr.

E. Bass

E. Piano

Syn. Str.

Vla.

56

Ob.
Perc.
J. Gtr.
J. Gtr.
E. Bass
E. Piano
Syn. Str.
Vla.

59

Perc.
J. Gtr.
J. Gtr.
E. Bass
E. Piano
Syn. Str.
Vla.

61

Perc.

J. Gtr.

J. Gtr.

E. Bass

E. Piano

Syn. Str.

Vla.

64

Perc.

J. Gtr.

J. Gtr.

E. Bass

E. Piano

Syn. Str.

Vla.

67

Perc.

J. Gtr.

J. Gtr.

E. Bass

E. Piano

Syn. Str.

Vla.

70

Perc.

J. Gtr.

J. Gtr.

E. Bass

E. Piano

Syn. Str.

Vla.

73

Perc.

J. Gtr.

J. Gtr.

E. Bass

E. Piano

Syn. Str.

Vla.

76

Perc.

J. Gtr.

J. Gtr.

E. Bass

E. Piano

Syn. Str.

Vla.

79

Perc.

J. Gtr.

J. Gtr.

E. Bass

E. Piano

Syn. Str.

Vla.

81

Ob.

Perc.

J. Gtr.

J. Gtr.

E. Bass

E. Piano

Syn. Str.

Vla.

Oboe

Nelson Goncalvez - Viagem

♩ = 98,019997

ClavedePrata034.268.5232

57

22

81

Horn in F

Nelson Goncalvez - Viagem

♩ = 98,019997

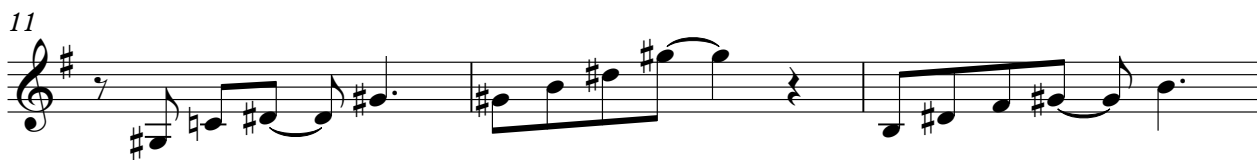

Nelson Goncalvez - Viagem

Percussion

♩ = 98,019997

5

9 **16**

28

32

36

40

44

48

52

V.S.

2

Percussion

56

60

64

68

72

76

80

Alto Glockenspiel

Nelson Goncalvez - Viagem

♩ = 98,019997

23 6 6 6

25

59

Vibraphone

Nelson Goncalvez - Viagem

♩ = 98,019997

6

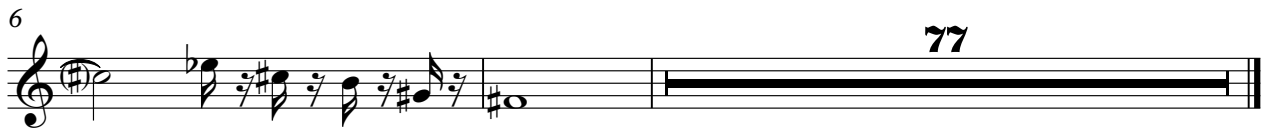

77

♩ = 98,019997

4

7

11

14

17

20

23

26

29

V.S.

32

35

38

42

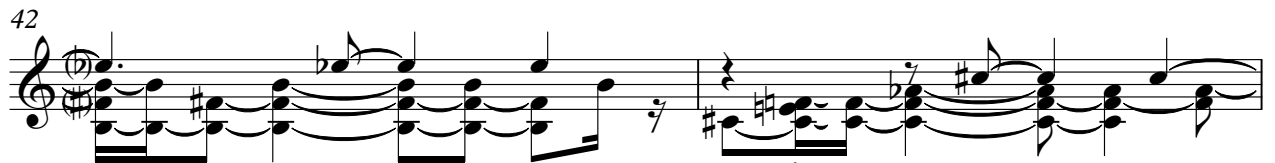

44

46

49

52

55

58

61

64

67

70

73

76

79

82

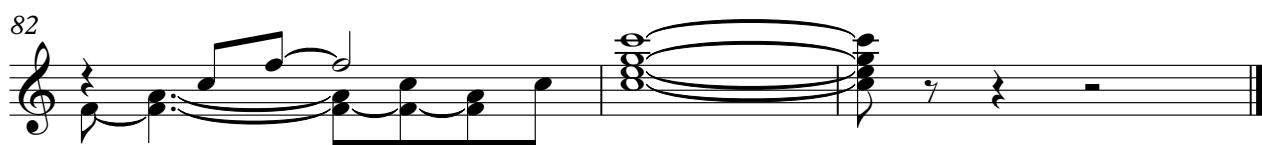

♩ = 98,019997

8

11

14

17

19

23

26

29

31

33

V.S.

35

37

40

43

46

50

53

57

61

65

69

73

77

80

5-string Electric Bass

Nelson Goncalvez - Viagem

♩ = 98,019997

6

12

17

22

27

32

37

42

47

V.S.

52

57

62

67

72

77

81

Electric Piano

Nelson Goncalvez - Viagem

♩ = 98,019997

11

17

20

23

27

V.S.

30

33

36

39

42

44

47

50

53

56

60

63

V.S.

67

70

73

77

80

Reverse Cymbals

Nelson Goncalvez - Viagem

♩ = 98,019997

23

7

60

Nelson Goncalvez - Viagem

Synth Strings

♩ = 98,019997

10

18

27

34

42

48

57

64

72

V.S.

2

Synth Strings

79

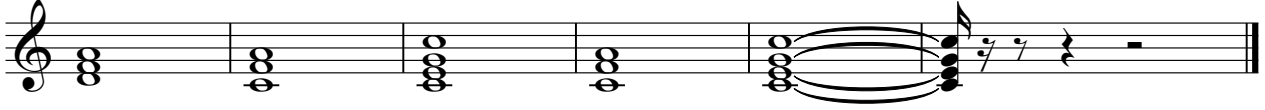

FX 1 (Rain)

Nelson Goncalvez - Viagem

♩ = 98,019997

7

3

3

3

9

14

7

32

6

6

6

3

34

51

Viola

Nelson Goncalvez - Viagem

♩ = 98,019997

10

17

26

34

43

52

57

64

73

81