

0.0"
1.1,00
0xx35-521-0415.....Paulista - Se as Flores Pudessem Falar - Nelson Ned
♩ = 96,999954

Harmonica

Percussion

Music Box

Jazz Guitar

Jazz Guitar

Jazz Guitar

Acoustic Bass

Soprano

Violoncello

♩ = 96,999954

4

Harm.
Perc.
M. Box
J. Gtr.
J. Gtr.
A. Bass

7

Harm.
Perc.
M. Box
J. Gtr.
J. Gtr.
A. Bass

10

Harm.

Perc.

M. Box

J. Gtr.

J. Gtr.

A. Bass

13

Harm.

Perc.

M. Box

J. Gtr.

J. Gtr.

A. Bass

16

Harm. Perc. M. Box J. Gtr. J. Gtr. A. Bass

19

Harm. Perc. M. Box J. Gtr. J. Gtr. A. Bass Vc.

22

Harm. Perc. M. Box J. Gtr. J. Gtr. A. Bass Vc.

25

Harm. Perc. M. Box J. Gtr. J. Gtr. A. Bass Vc.

28

Harm. Perc. M. Box J. Gtr. J. Gtr. A. Bass Vc.

30

Perc. M. Box J. Gtr. J. Gtr. A. Bass Vc.

32

Perc.

M. Box

J. Gtr.

J. Gtr.

A. Bass

Vc.

34

Perc.

M. Box

J. Gtr.

J. Gtr.

A. Bass

S.

Vc.

6

36

Perc.

J. Gtr.

J. Gtr.

A. Bass

S.

Vc.

6

39

Perc.

J. Gtr.

J. Gtr.

A. Bass

S.

Vc.

3

42

Perc.

J. Gtr.

J. Gtr.

A. Bass

S.

Vc.

6

44

Perc.

J. Gtr.

J. Gtr.

A. Bass

S.

Vc.

6

47

50

52

Perc.

J. Gtr.

J. Gtr.

A. Bass

Vc.

55

Perc.

J. Gtr.

J. Gtr.

A. Bass

Vc.

58

Harm. Perc. M. Box J. Gtr. J. Gtr. A. Bass Vc.

61

Harm. Perc. M. Box J. Gtr. J. Gtr. A. Bass S. Vc.

63

Harm.

Perc.

M. Box

J. Gtr.

J. Gtr.

A. Bass

S.

Vc.

66

Harm.

Perc.

M. Box

J. Gtr.

J. Gtr.

J. Gtr.

A. Bass

S.

Vc.

69

71

74

76

78

80

82

84

87

Perc.

J. Gtr.

J. Gtr.

A. Bass

S.

Vc.

3

90

Perc.

J. Gtr.

J. Gtr.

A. Bass

S.

Vc.

6

92

Perc.

J. Gtr.

J. Gtr.

A. Bass

S.

Vc.

6

95

Perc.

J. Gtr.

J. Gtr.

A. Bass

S.

Vc.

6

98

Perc. J. Gtr. J. Gtr. A. Bass S. Vc.

100

Perc. J. Gtr. J. Gtr. A. Bass Vc.

103

107

109

Harm.

Perc.

J. Gtr.

J. Gtr.

A. Bass

Vc.

Harmonica

♩ = 96,999954

3

9

18

23

29

31

64

39

107

6

3

2

Percussion

♩ = 96,999954

5/4

5

9

13

17

21

25

29

33

37

V.S.

41

45

49

53

57

61

65

69

73

77

Percussion

81

85

89

93

97

101

105

108

Music Box

♩ = 96,999954

6

10

14

18

22

26

30

33

24

60

64

68

73

77

81

28

Jazz Guitar

♩ = 96,999954

4

7

10

13

16

19

22

25

28

V.S.

30

33

36

38

40

43

46

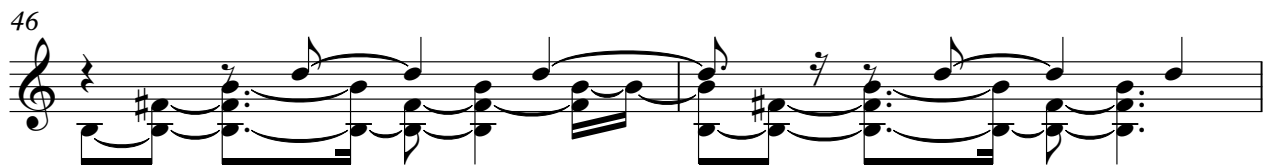

48

51

54

57

60

63

66

69

72

75

77

80

82

V.S.

85

87

90

93

95

98

101

104

108

Jazz Guitar

♩ = 96,999954

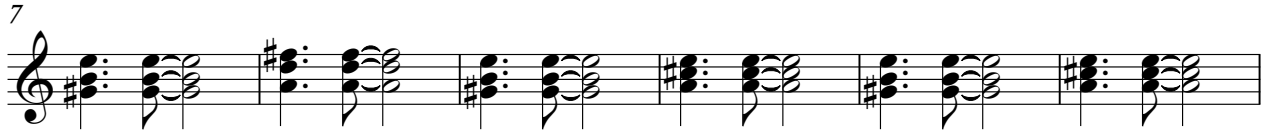
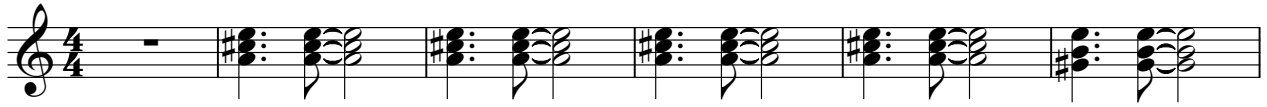

V.S.

50

53

56

60

66

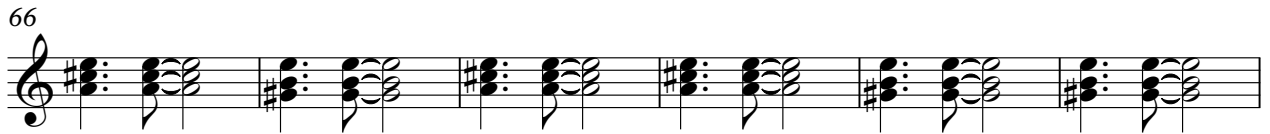

72

77

81

84

88

92

96

100

103

107

110

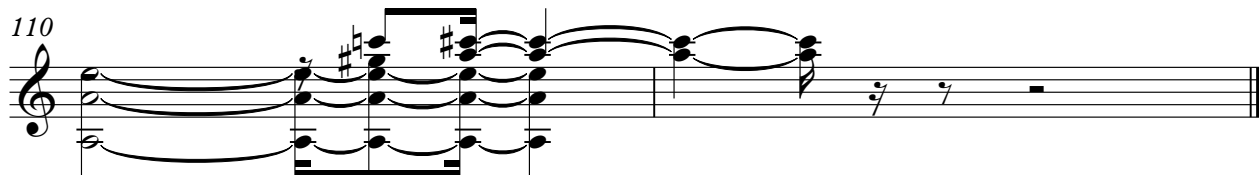

Jazz Guitar

♩ = 96,999954

67

6 3

71

6 6

74

36

36

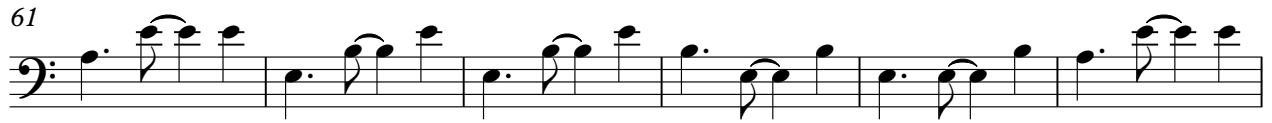

Soprano

♩ = 96,999954

34

38

43

47

52

10

67

6

72

3

6

2

83

Soprano

88

92

97

12

Violoncello

♩ = 96,999954

20

27

34

39

43

47

54

62

68

74

2

Violoncello

81

86

91

95

102

107
