

♩ = 166,508026

♩ = 166,508026

5

Fl.

Perc.

Syn. Str.

Syn. Str.

8

Fl.

Syn. Str.

Syn. Str.

11

Fl.

Syn. Str.

Syn. Str.

14

Fl.

Syn. Str.

Syn. Str.

17

Fl.

Syn. Str.

Syn. Str.

20

Fl.

Syn. Str.

Syn. Str.

23  $\text{♩} = 212,516510$

Fl.

Perc.

E. Bass

S. Bass

Syn. Str.

Syn. Str.

$\text{♩} = 212,516510$

♯ = 212,516510

26

Perc.

E. Gtr.

E. Gtr.

E. Bass

S. Bass

29

Perc.

E. Gtr.

E. Gtr.

E. Bass

S. Bass

32

Perc.

E. Bass

S. Bass

35

Perc.

E. Gtr.

E. Gtr.

E. Bass

S. Bass

38

Perc. E. Gtr. E. Gtr. E. Bass S. Bass

41

Perc. Flex. J. Gtr. E. Bass S. Bass

44

46

48

Perc.

Flex.

J. Gtr.

E. Bass

E. Bass

S. Bass

50

Perc.

Flex.

J. Gtr.

E. Bass

E. Bass

S. Bass

52

Perc.

Flex.

J. Gtr.

E. Bass

E. Bass

S. Bass

54

Perc.

Flex.

J. Gtr.

E. Bass

E. Bass

S. Bass

56

58

60

Fl.  
Perc.  
E. Gtr.  
E. Bass

62

Fl.  
Perc.  
E. Gtr.  
E. Bass

64

Fl.  
Perc.  
E. Gtr.  
E. Bass

66

Fl.  
Perc.  
E. Gtr.  
E. Bass

68

Fl.  
Perc.  
E. Gtr.  
E. Bass  
Syn. Str.  
Syn. Str.

70

Fl.

Perc.

Flex.

J. Gtr.

E. Gtr.

E. Gtr.

E. Bass

E. Bass

S. Bass

Syn. Str.

Syn. Str.

Detailed description of the musical score: The score is for measures 70 and 71. The key signature has one sharp (F#). The Flute part (Fl.) starts with a quarter note F#4, followed by a dotted quarter note G4, an eighth note F#4, and a quarter note E4. There are rests for the next two measures, followed by a quarter note D4. The Percussion part (Perc.) features a rhythmic pattern of eighth notes with 'x' marks above them, indicating muted notes. The Flexa part (Flex.) has a whole rest. The J. Gtr. part (J. Gtr.) has a whole rest. The E. Gtr. part (E. Gtr.) has a series of chords: F#4-A4, F#4-A4, F#4-A4, F#4-A4, F#4-A4, F#4-A4, F#4-A4, and F#4-A4. A triplet of eighth notes (F#4, A4, F#4) is marked with a '3' above it. The E. Gtr. part (E. Gtr.) has a whole rest. The E. Bass part (E. Bass) has a series of notes: F#3, G3, A3, B3, C4, B3, A3, G3, F#3. The E. Bass part (E. Bass) has a whole rest. The S. Bass part (S. Bass) has a whole rest. The Syn. Str. part (Syn. Str.) has a whole rest. The Syn. Str. part (Syn. Str.) has a whole rest.

71

Fl.

Perc.

Flex.

J. Gtr.

E. Gtr.

E. Gtr.

E. Bass

E. Bass

S. Bass

Syn. Str.

Syn. Str.

# Flute

♩ = 166,508026

5

9

13

17

21

♩ = 212,516510

36

60

64

68

71

# Percussion

♩ = 166,508026

6

**17**

♩ = 212,516510

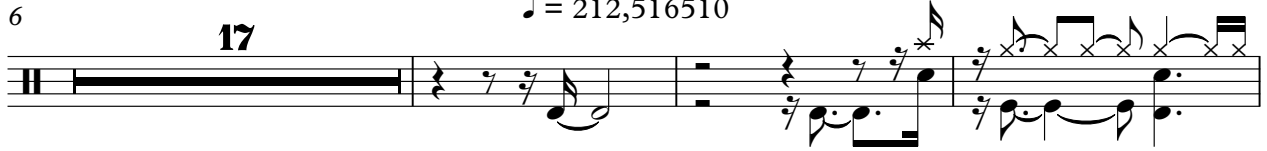

26

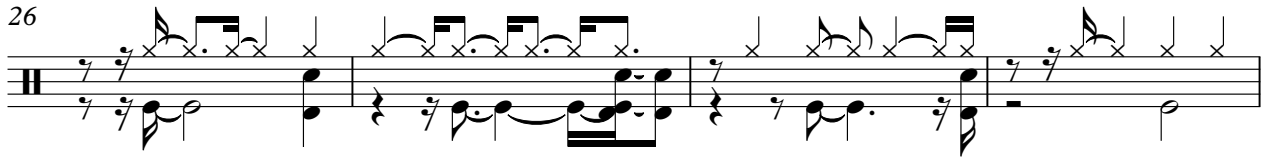

30

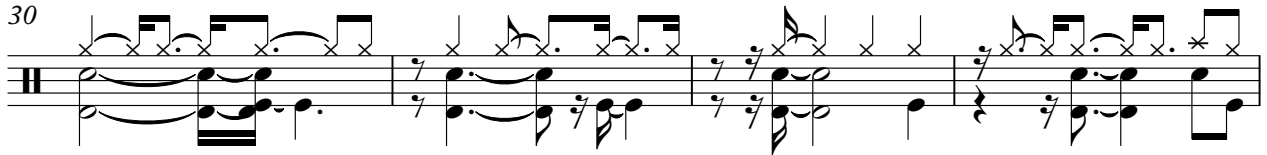

34

38

42

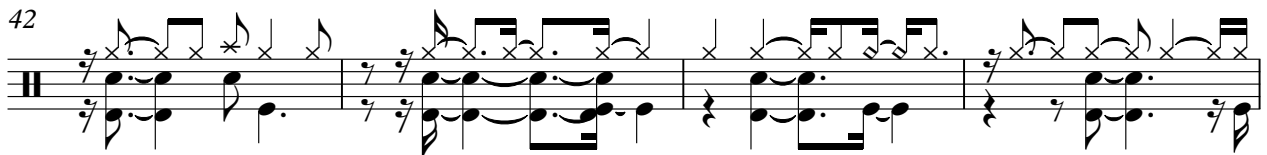

46

50

54

V.S.

58

61

64

67

70

Flexatone

♩ = 166,508026 **22** **19** ♩ = 212,516510

43

46

49

52

54

57

59 **10**

# Electric Guitar

♩ = 166,508026                      ♩ = 212,516510

**22**                      **5**

31                      **6**

40                      **19**

61

64

67                      **3**

70                      **3**

# Electric Guitar

♩ = 166,508026      ♩ = 212,516510

HitBit      **22**      **5**

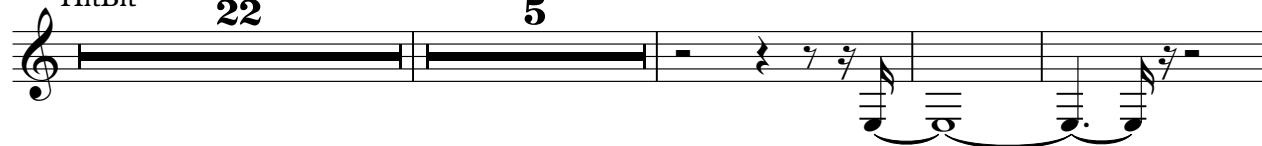

**31**      **6**

**39**      **30**

# Electric Bass

♩ = 166,508026

22

♩ = 212,516510

2

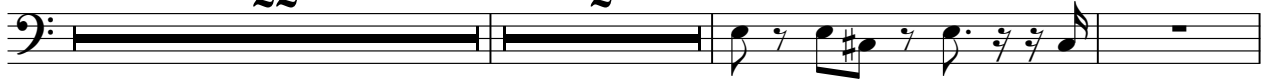

27

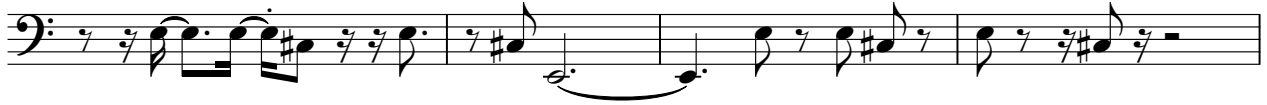

31

35

39

43

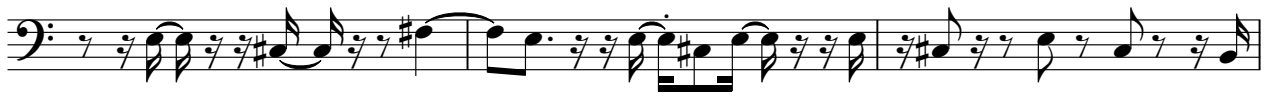

46

50

53

56

V.S.

59

62

65

68

71

# Electric Bass

♩ = 166,508026

**22**

♩ = 212,516510

**21**

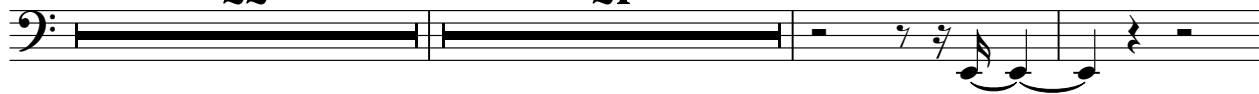

46

52

56

**13**

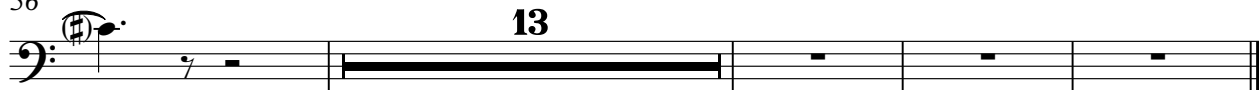

# Synth Bass

♩ = 166,508026

♩ = 212,516510

22

2

27

31

35

39

43

46

50

53

56

V.S.

2

# Synth Bass

59

**11**

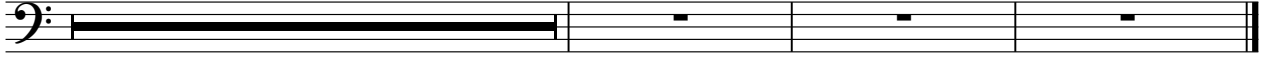

# Synth Strings

♩ = 166,508026

3

9

15

20

♩ = 212,516510

26

42

70

# Synth Strings

♩ = 166,508026

3

9

14

18

22

♩ = 212,516510

42

68