

♩ = 142,000076

♩ = 142,000076

NESSUN CONSIGLIO

WWW.

7

Perc.

Flex.

E. Gtr.

E. Gtr.

E. Bass

E. Pno.

Orch. Hit

Lead 8

LOVE

MUSIC.IT

8

Perc.

Flex.

E. Gtr.

E. Gtr.

E. Bass

E. Pno.

Orch. Hit

Lead 8

9

Perc.

Flex.

E. Gtr. A/B

E. Gtr. T/B

E. Bass

E. Pno.

Orch. Hit

Lead 3

Lead 8

Sve gliar si la mat ti na co la

11

Perc.

Flex.

E. Gtr. A/B

E. Gtr. T/B

E. Bass

Lead 3

Lead 8

zio ne con i ce re a li

13

Perc.

Flex.

E. Gtr.

E. Gtr.

E. Bass

Lead 3

Lead 8

per man te ner si bel li sne lli

15

Perc.

Flex.

E. Gtr.

E. Gtr.

E. Bass

Lead 3

Lead 8

in for ma non co me i ma ia li

17

Bar. Tpt.

Perc.

Flex.

E. Gtr.

E. Gtr.

E. Bass

Lead 3

Lead 8

mi gua rdo nel lo spec chio e mi con

19

Bar. Tpt.

Perc.

Flex.

E. Gtr.

E. Gtr.

E. Bass

Orch. Hit

Lead 3

Lead 8

vin co di es ser pro prio for te

21

Bar. Tpt.

Perc.

Flex.

E. Gtr.

E. Gtr.

E. Bass

Orch. Hit

Lead 3

Lead 8

mi ve sto e co rro fuo ri og gi

23

Bar. Tpt.

Perc.

Flex.

E. Gtr.

E. Gtr.

E. Bass

Orch. Hit

Lead 3

Lead 8

si spa lan che ran no por te ma voi.

25

Bar. Tpt.

Perc.

Flex.

E. Gtr.

E. Gtr.

E. Bass

E. Pno.

Rev. Cym.

Orch. Hit

Lead 3

Lead 8

FX 5

Vla.

Non rom pe | te mi le uo va nel pa |

27

Perc.

E. Gtr.

E. Gtr.

E. Bass

E. Pno.

Orch. Hit

Lead 3

FX 5

Vla.

nie re NO non ru ba

28

Perc.

E. Gtr.

E. Gtr.

E. Bass

E. Pno.

Orch. Hit

Lead 3

FX 5

Vla.

te mi il co ni glio dal

29

Bar. Tpt.

Perc.

E. Gtr.

E. Gtr.

E. Bass

E. Pno.

Orch. Hit

Lead 3

FX 5

Vla.

ci diro non pro

30

Perc.

E. Gtr.

E. Gtr.

E. Bass

E. Pno.

Orch. Hit

Lead 3

Vla.

va te a dar mi un buon con

31

Perc.

E. Gtr.

E. Gtr.

E. Bass

E. Pno.

Orch. Hit

Lead 3

Vla.

si glio che sba di

32

Perc.

E. Gtr.

E. Gtr.

E. Bass

E. Pno.

Orch. Hit

Lead 3

Vla.

glio.

33

Bar. Tpt.

Perc.

E. Gtr.

E. Gtr.

E. Bass

E. Pno.

Orch. Hit

Vla.

Stru

34

Perc.

Flex.

E. Gtr.

E. Gtr.

E. Bass

E. Pno.

Lead 8

Vla.

men ta le)

36

Perc.

Flex.

E. Bass

Rev. Cym.

Orch. Hit

Lead 3

Lead 8

2 > 1 > Lo

38

Perc.

Flex.

E. Gtr.

E. Gtr.

E. Bass

Rev. Cym.

Orch. Hit

Lead 3

Lead 8

sen to que sto e' il gior no giu sto giu sto pro prio per spac ca

40

Perc.

Flex.

E. Gtr.
A
B

E. Gtr.
A
B

E. Bass

Lead 3

Lead 8

re con

42

Perc.

Flex.

E. Gtr.
A
B

E. Gtr.
A
B

E. Bass

Lead 3

Lead 8

qui ste rei chi un que il mio sor ri so e' pro prio so

44

Bar. Tpt.

Perc.

Flex.

E. Gtr.

E. Gtr.

E. Bass

Orch. Hit

Lead 3

Lead 8

la re ma

46

Bar. Tpt.

Perc.

Flex.

E. Gtr.

E. Gtr.

E. Bass

Lead 3

Lead 8

c'e' sem pre qual cu no a met ter ti il bas to ne c'e'

48

Perc.

Flex.

E. Gtr.

E. Gtr.

E. Bass

Lead 3

Lead 8

sem pre qual cu no che non mi fa sen tir le o

50

Bar. Tpt.

Perc.

Flex.

E. Gtr.

E. Gtr.

E. Bass

Orch. Hit

Lead 3

Lead 8

ne ma dai ma dai

52

Bar. Tpt.

Perc.

Flex.

E. Gtr.

E. Gtr.

E. Bass

Rev. Cym.

Orch. Hit

Lead 3

Lead 8

FX 5

oh yee.

Non rom pe

54

Bar. Tpt.

Perc.

Flex.

E. Gtr.

E. Gtr.

E. Bass

E. Pno.

Rev. Cym.

Orch. Hit

Lead 3

Lead 8

FX 5

Vla.

te mi le uo te va nel pa

55

Perc.

E. Gtr.

E. Gtr.

E. Bass

E. Pno.

Orch. Hit

Lead 3

FX 5

Vla.

nie re NO non ru ba

56

Perc.

E. Gtr.

E. Gtr.

E. Bass

E. Pno.

Orch. Hit

Lead 3

FX 5

Vla.

te mi il co ni te glio dal ci

57

Bar. Tpt.

Perc.

E. Gtr.

E. Gtr.

E. Bass

E. Pno.

Orch. Hit

Lead 3

FX 5

Vla.

lin dro eh non pro

58

Perc.

E. Gtr.

E. Gtr.

E. Bass

E. Pno.

Orch. Hit

Lead 3

Vla.

va te a dar mi un buon con

59

Perc.

E. Gtr.

E. Gtr.

E. Bass

E. Pno.

Orch. Hit

Lead 3

Vla.

si glio che sba di

60

Perc.

E. Gtr.

E. Gtr.

E. Bass

E. Pno.

Orch. Hit

Lead 3

Vla.

glio no

61

Bar. Tpt.

Perc.

E. Gtr.

E. Gtr.

E. Bass

E. Pno.

Orch. Hit

Lead 3

FX 5

Vla.

no no no non rom pe

62

Perc.

E. Gtr.

E. Gtr.

E. Bass

E. Pno.

Orch. Hit

Lead 3

FX 5

Vla.

te mi le uo va nel pa

63

Perc.

E. Gtr.

E. Bass

E. Pno.

Orch. Hit

Lead 3

FX 5

Vla.

nie re Uh non ru ba

64

Perc.

E. Gtr.

E. Bass

E. Pno.

Orch. Hit

Lead 3

FX 5

Vla.

te mi il co ni glio dal ci

65

Bar. Tpt.

Perc.

E. Gtr.

E. Gtr.

E. Bass

E. Pno.

Orch. Hit

Lead 3

FX 5

Vla.

lin dro non pro

66

Perc.

E. Gtr.

E. Gtr.

E. Bass

E. Pno.

Orch. Hit

Lead 3

Vla.

va te a dar mi un buon con

67

Perc.

E. Gtr.

E. Gtr.

E. Bass

E. Pno.

Orch. Hit

Lead 3

Vla.

si glio che sba di

68

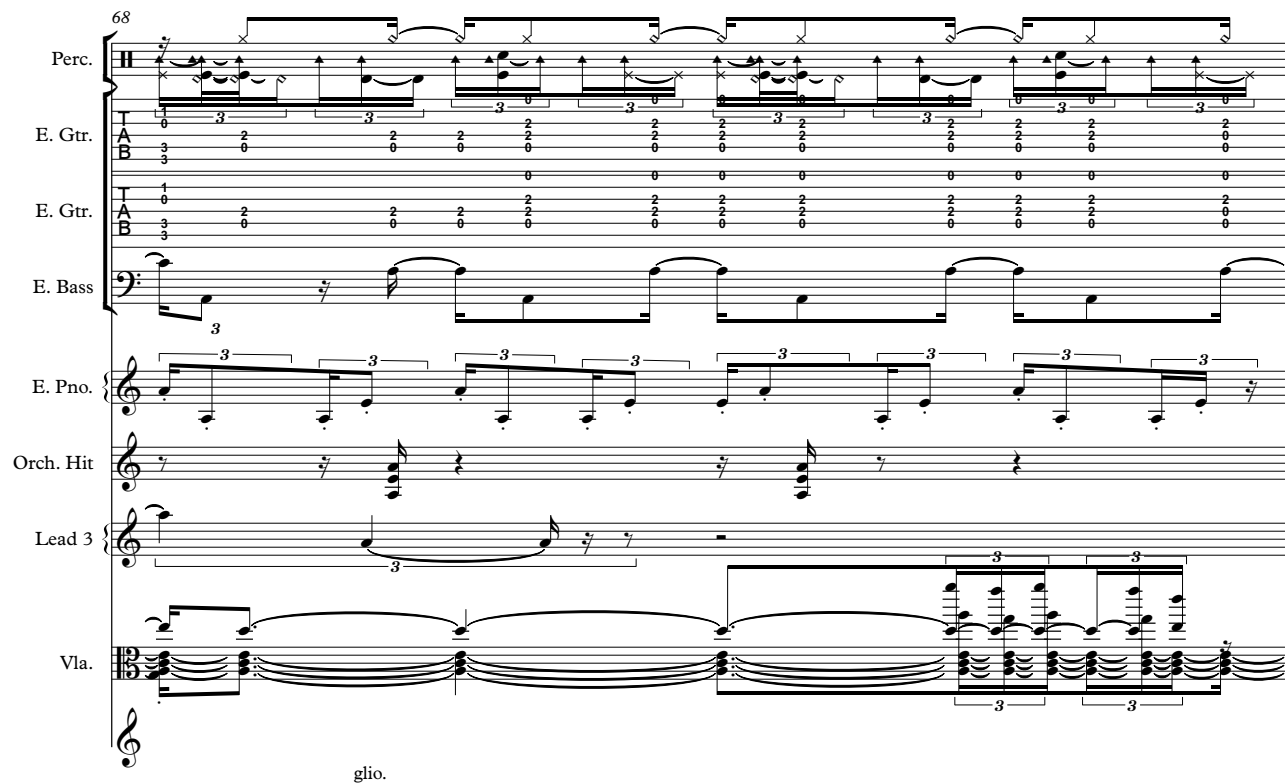

Perc.

E. Gtr.

E. Gtr.

E. Bass

E. Pno.

Orch. Hit

Lead 3

Vla.

glio.

69

Bar. Tpt.
Perc.
E. Gtr.
E. Gtr.
E. Bass
E. Pno.
Orch. Hit
Lead 3
Vla.

O ra

70

Bar. Tpt.
Perc.
E. Gtr.
E. Gtr.
E. Bass
E. Pno.
Orch. Hit
Lead 3
Vla.

fac cio a mo do mio e un con si

71

Bar. Tpt.

Perc.

E. Gtr.

E. Gtr.

E. Bass

Orch. Hit

Lead 3

glio lo do i o la

72

Bar. Tpt.

Perc.

E. Gtr.

E. Gtr.

E. Bass

Orch. Hit

Lead 3

scia te mi sfo ga re o mi

73

Bar. Tpt.

Perc.

E. Gtr.

E. Gtr.

E. Bass

Orch. Hit

Lead 3

di fen do io

74

Bar. Tpt.

Perc.

E. Gtr.

E. Gtr.

E. Bass

Orch. Hit

Lead 3

pi cchio mo lto du ro

75

Bar. Tpt.

Perc.

E. Gtr.

E. Gtr.

E. Bass

Orch. Hit

Lead 3

ho un pugno che e' un mat to ne e

76

Bar. Tpt.

Perc.

E. Gtr.

E. Gtr.

E. Bass

Orch. Hit

Lead 3

mi sta ra' al la lar ga il so

77

Bar. Tpt.

Perc.

E. Gtr.

E. Gtr.

E. Bass

Orch. Hit

Lead 3

li to co glio ne.

78

Perc.

E. Gtr.

E. Gtr.

E. Pno.

Orch. Hit

(Stru men tale) (parlato)

80

Perc.

E. Gtr.

E. Gtr.

E. Pno.

Orch. Hit

non rompetemi le uova nel panier ragazzi e non rubatemi

86

Bar. Tpt.

Perc.

E. Gtr.

E. Gtr.

E. Bass

E. Pno.

Rev. Cym.

Orch. Hit

Lead 3

FX 5

Vla.

te mi le uo va nel pan

87

Bar. Tpt.

Perc.

E. Gtr.

E. Gtr.

E. Bass

E. Pno.

Orch. Hit

Lead 3

FX 5

Vla.

ie re NO non ru ba

88

Bar. Tpt.

Perc.

E. Gtr.

E. Gtr.

E. Bass

E. Pno.

Orch. Hit

Lead 3

FX 5

Vla.

te mi il co ni glio dal ci

89

Bar. Tpt.

Perc.

E. Gtr.

E. Gtr.

E. Bass

E. Pno.

Orch. Hit

Lead 3

FX 5

Vla.

lin dro non pro

90

Bar. Tpt.

Perc.

E. Gtr.

E. Gtr.

E. Bass

E. Pno.

Orch. Hit

Lead 3

Vla.

va te a dar mi un buon con

91

Bar. Tpt.

Perc.

E. Gtr.

E. Gtr.

E. Bass

E. Pno.

Orch. Hit

Lead 3

Vla.

si glio che sba di

92

Bar. Tpt.

Perc.

E. Gtr.

E. Gtr.

E. Bass

E. Pno.

Orch. Hit

Lead 3

Vla.

glio No

93

Bar. Tpt.

Perc.

E. Gtr.

E. Gtr.

E. Bass

E. Pno.

Orch. Hit

Lead 3

Vla.

no no no

94

Bar. Tpt.

Perc.

E. Gtr.

E. Gtr.

E. Bass

E. Pno.

Orch. Hit

Vla.

stru

95

Bar. Tpt.

Perc.

E. Gtr.

E. Gtr.

E. Bass

Orch. Hit

men

96

Bar. Tpt.

Perc.

E. Gtr.

E. Gtr.

E. Bass

Orch. Hit

ta le

97

Bar. Tpt.

Perc.

E. Gtr.

E. Gtr.

E. Bass

Orch. Hit

le

98

Bar. Tpt.

Perc.

E. Gtr.

E. Gtr.

E. Bass

Orch. Hit

3 * 2 *

99

Bar. Tpt.

Perc.

E. Gtr.

E. Gtr.

E. Bass

Orch. Hit

1 >

100

Bar. Tpt.

Perc.

E. Gtr.

E. Gtr.

E. Bass

Orch. Hit

Lead 3

No no no

101

Bar. Tpt.

Perc.

E. Gtr.

E. Gtr.

E. Bass

Orch. Hit

Lead 3

che

102

Bar. Tpt.

Perc.

E. Gtr.

E. Gtr.

E. Bass

Orch. Hit

Lead 3

co sa pen sa va te che ba sta

103

Perc.

E. Gtr.

E. Gtr.

E. Bass

Lead 3

va que sto per rom per mi le uo va nel pa

104

Perc.

E. Gtr.

E. Gtr.

E. Bass

Lead 3

nie re NO! io so

105

Perc.

E. Gtr.

E. Gtr.

E. Bass

Orch. Hit

Lead 3

no il guer rie ro caz zo io so

106

Perc.

E. Gtr.

E. Gtr.

E. Bass

Orch. Hit

Lead 3

no il cam pio ne noi

107

Perc.

E. Gtr.

E. Gtr.

E. Bass

Lead 3

sia mo i cam pio ni

108

Perc.

E. Gtr.

E. Gtr.

E. Bass

Lead 3

si si siiiii

109

Perc.

E. Gtr.

E. Gtr.

E. Bass

Rev. Cym.

Orch. Hit

Lead 3

FX 5

non rom pe

110

Perc.

E. Gtr.

E. Gtr.

E. Bass

E. Pno.

Rev. Cym.

Orch. Hit

Lead 3

FX 5

Vla.

te mi le uo va nel pa

111

Perc.

E. Gtr.

E. Gtr.

E. Bass

E. Pno.

Orch. Hit

Lead 3

FX 5

Vla.

nie re Uh non ru ba

112

Perc.

E. Gtr.

E. Gtr.

E. Bass

E. Pno.

Orch. Hit

Lead 3

FX 5

Vla.

te mi il co ni glio dal ci

113

Bar. Tpt.

Perc.

E. Gtr.

E. Gtr.

E. Bass

E. Pno.

Orch. Hit

Lead 3

FX 5

Vla.

lin dro non pro

114

Perc.

E. Gtr.

E. Gtr.

E. Bass

E. Pno.

Orch. Hit

Lead 3

Vla.

va te a dar mi un buon con

115

Perc.

E. Gtr. T A B

E. Gtr. T A B

E. Bass

E. Pno.

Orch. Hit

Lead 3

Vla.

si glio che sba di

116

Perc.

E. Gtr. T A B

E. Gtr. T A B

E. Bass

E. Pno.

Orch. Hit

Lead 3

Vla.

glio che sba di

117

Bar. Tpt.
Perc.
E. Gtr.
E. Gtr.
E. Bass
E. Pno.
Orch. Hit
Lead 3
Vla.

glio

118

Perc.
Flex.
E. Gtr.
E. Gtr.
E. Bass
E. Pno.
Lead 8
Vla.

(parlato)

(parlato)

119

Perc.

Flex.

E. Gtr.

E. Gtr.

E. Bass

E. Pno.

Lead 8

non ci provate ragazzi

120

Perc.

Flex.

E. Gtr.

E. Gtr.

E. Bass

E. Pno.

Orch. Hit

Lead 8

121

Baroque Trumpet

$\text{♩} = 142,000076$

17

24

33

47

55

65

71

74

77

8

86

89

92

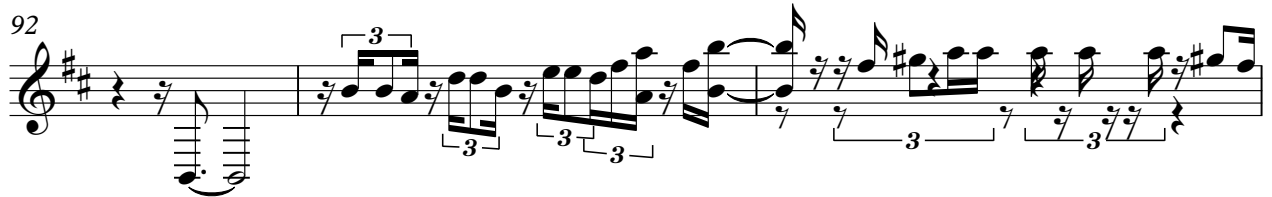

95

97

99

101

113

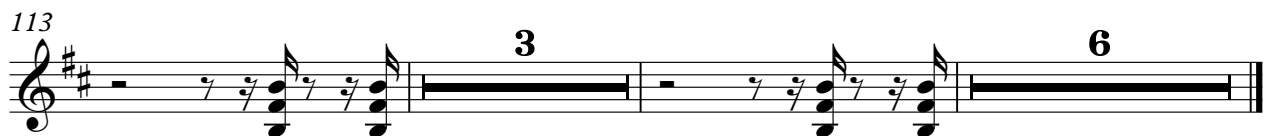

Percussion

♩ = 142,000076

5

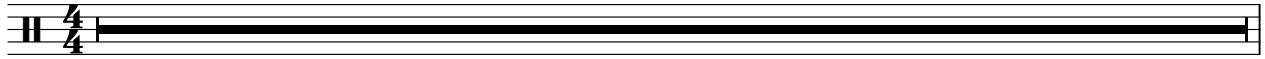

6

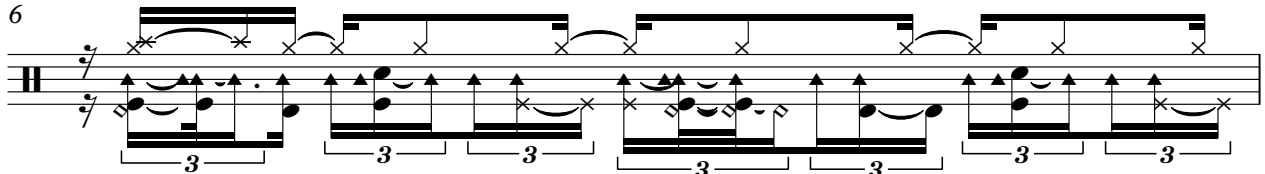

7

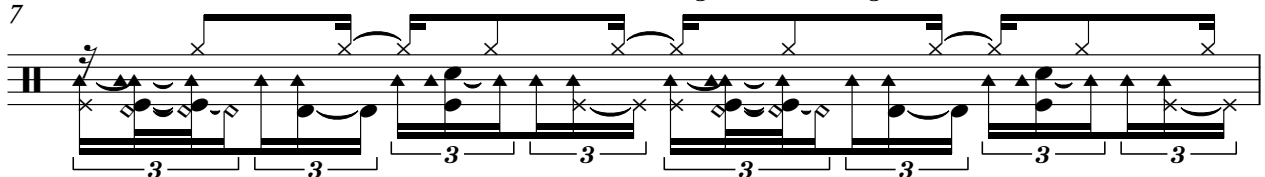

8

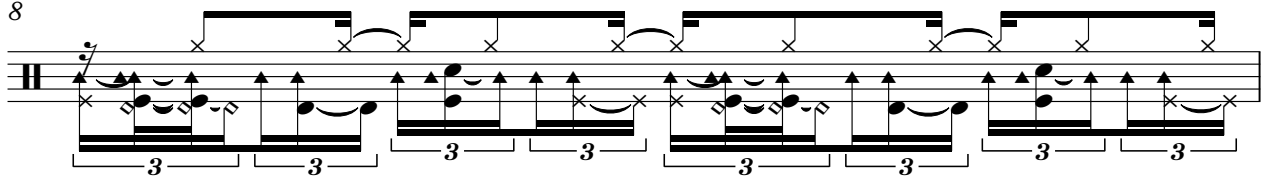

9

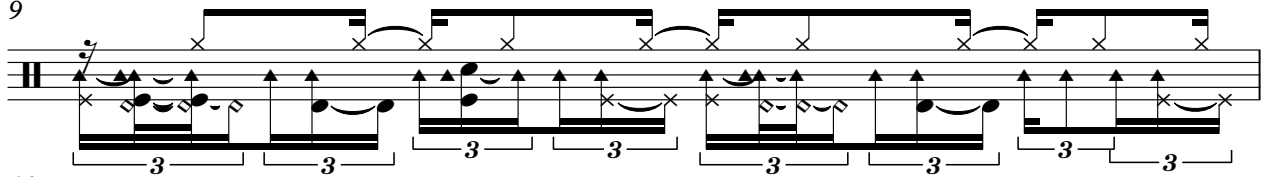

10

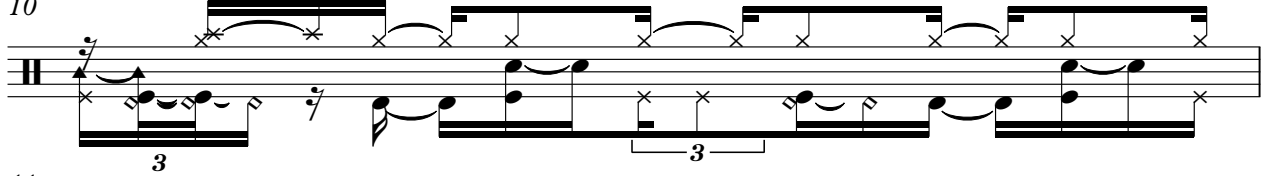

11

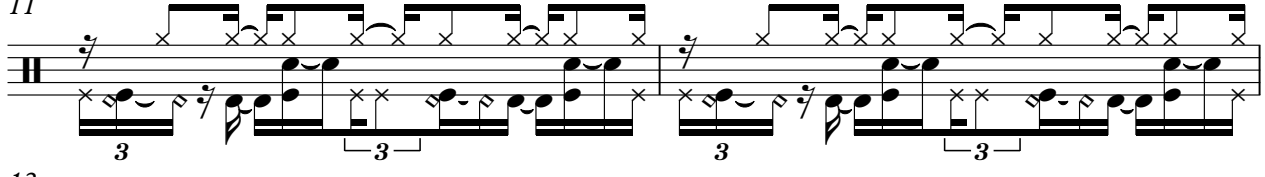

13

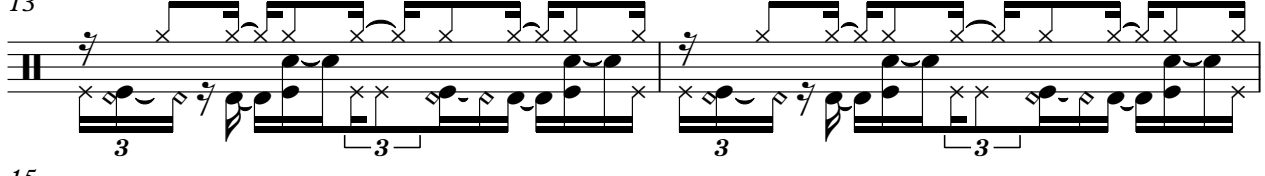

15

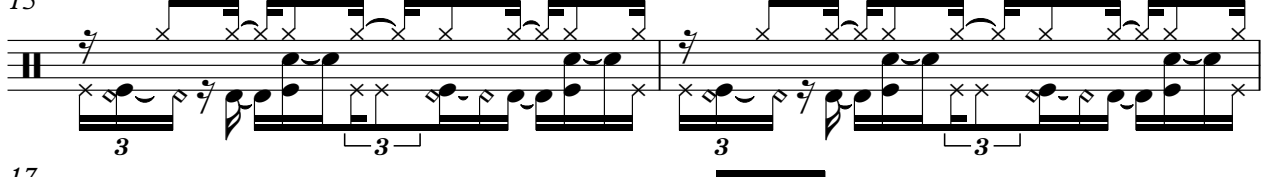

17

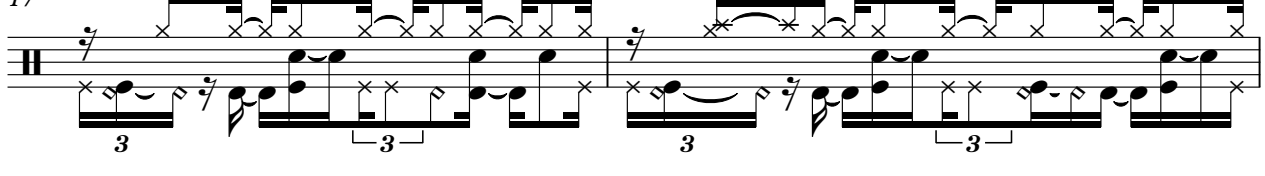

V.S.

32

33

34

35

37

39

41

43

45

47

V.S.

Percussion

61

62

63

64

65

66

67

68

69

70

V.S.

Percussion

71

72

73

74

75

76

77

78

79

80

Percussion

81

82

83

84

85

86

87

88

89

90

V.S.

91

92

93

94

95

96

97

98

99

100

101

102

103

104

105

106

107

108

109

110

V.S.

111

112

113

114

115

116

117

118

119

120

Percussion

121

Flexatone

♩ = 142,000076

7-string Electric Guitar

♩ = 142,000076
5

8

11

14

17

19

21

23

25

27

0

V.S.

0

T 0 3 3 3 3 1 1 | 1 0 0 0 0 0 0 0

A 2 2 2 2 2 0 0 | 0 2 2 2 2 2 2 2

B 0 0 0 0 0 3 3 3 3 3 | 3 0 0 0 0 0 0 0

31

0

T 0 3 3 3 3 1 1 | 1 0 0 0 0 0 0 0

A 2 2 2 2 2 0 0 | 0 2 2 2 2 2 2 2

B 0 0 0 0 0 3 3 3 3 3 | 3 0 0 0 0 0 0 0

33

0

T 0 3 3 3 3 1 1 | 1 0 0 0 0 0 0 0

A 2 2 2 2 2 0 0 | 0 2 2 2 2 2 2 2

B 0 0 0 0 0 3 3 3 3 3 | 3 0 0 0 0 0 0 0

3

38

T 0 0 0 3 0 0 3 0 0 | 3 0 0 0 3 0 0 0 0 0 0 0

A 0 0 0 3 0 0 3 0 0 | 3 0 0 0 3 0 0 0 0 0 0 0

B 0 0 0 3 0 0 3 0 0 | 3 0 0 0 3 0 0 0 0 0 0 0

5 5 5 5 5 5 5 5

41

T 0 0 0 3 0 0 3 0 0 | 0 0 0 0 3 0 0 3 0 0 0

A 0 0 0 3 0 0 3 0 0 | 0 0 0 0 3 0 0 3 0 0 0

B 0 0 0 3 0 0 3 0 0 | 0 0 0 0 3 0 0 3 0 0 0

5 5 5 5 5 5 5 5

44

T 0 0 0 3 0 0 3 0 0 | 0 0 0 0 3 0 0 3 0 0 0

A 0 0 0 3 0 0 3 0 0 | 0 0 0 0 3 0 0 3 0 0 0

B 0 0 0 3 0 0 3 0 0 | 0 0 0 0 3 0 0 3 0 0 0

5 5 5 5 5 5 5 5

46

T 0 2 2 2 2 5 5 5 5 3 3 3 3 2 2 2 2

A 0 0 0 3 0 0 3 0 0 0 0 0 0 0 0 0 0

B 0 0 0 3 0 0 3 0 0 0 0 0 0 0 0 0 0

5 5 5 5 5 5 5 5

48

T 2 3 3 3 3 5 5 5 5 3 3 3 3 2 2 2 2

A 2 2 2 2 5 5 5 5 2 2 2 2 2 2 2 2

B 0 0 0 3 0 0 3 3 0 0 3 3 0 0 0 3

5 5 5 5 5 5 5 5

50

T 2 3 3 3 3 5 5 5 5 3 3 3 3 2 2 2 2

A 2 2 2 2 5 5 5 5 2 2 2 2 2 2 2 2

B 0 0 0 3 0 0 3 3 0 0 3 3 0 0 0 3

5 5 5 5 5 5 5 5

52

T 2 3 3 3 3 5 5 5 5 3 3 3 3 2 2 2 2

A 2 2 2 2 5 5 5 5 2 2 2 2 2 2 2 2

B 0 0 0 3 0 0 3 3 0 0 3 3 0 0 0 3

5 5 5 5 5 5 5 5

7-string Electric Guitar

54

3

2	0	0	0	0	0	0	0	0	0	0	0	0	0	0	0	0	0	0
3																		
T	0	2	2	2	2	2	2	2	2	2	2	2	2	2	2	2	2	2
A	0	0	0	0	0	0	0	0	0	0	0	0	0	0	0	0	0	0
B	0	0	0	0	0	0	0	0	0	0	0	0	0	0	0	0	0	0
0																		
3																		
3																		

56

0	0	0	0	0	0	0	0	0	0	0	0	0	0	0	0	0	0	0
1																		
T	0	2	2	2	2	2	2	2	2	2	2	2	2	2	2	2	2	2
A	0	0	0	0	0	0	0	0	0	0	0	0	0	0	0	0	0	0
B	0	0	0	0	0	0	0	0	0	0	0	0	0	0	0	0	0	0
0																		
3																		
3																		

58

0	0	0	0	0	0	0	0	0	0	0	0	0	0	0	0	0	0	0
1																		
T	0	2	2	2	2	2	2	2	2	2	2	2	2	2	2	2	2	2
A	0	0	0	0	0	0	0	0	0	0	0	0	0	0	0	0	0	0
B	0	0	0	0	0	0	0	0	0	0	0	0	0	0	0	0	0	0
0																		
3																		
3																		

60

0	0	0	0	0	0	0	0	0	0	0	0	0	0	0	0	0	0	0
1																		
T	0	2	2	2	2	2	2	2	2	2	2	2	2	2	2	2	2	2
A	0	0	0	0	0	0	0	0	0	0	0	0	0	0	0	0	0	0
B	0	0	0	0	0	0	0	0	0	0	0	0	0	0	0	0	0	0
0																		
3																		
3																		

62

0	0	0	0	0	0	0	0	0	0	0	0	0	0	0	0	0	0	0
1																		
T	0	2	2	2	2	2	2	2	2	2	2	2	2	2	2	2	2	2
A	0	0	0	0	0	0	0	0	0	0	0	0	0	0	0	0	0	0
B	0	0	0	0	0	0	0	0	0	0	0	0	0	0	0	0	0	0
0																		
3																		
3																		

64

0	0	0	0	0	0	0	0	0	0	0	0	0	0	0	0	0	0	0
1																		
T	0	2	2	2	2	2	2	2	2	2	2	2	2	2	2	2	2	2
A	0	0	0	0	0	0	0	0	0	0	0	0	0	0	0	0	0	0
B	0	0	0	0	0	0	0	0	0	0	0	0	0	0	0	0	0	0
0																		
3																		
3																		

66

0	0	0	0	0	0	0	0	0	0	0	0	0	0	0	0	0	0	0
1																		
T	0	2	2	2	2	2	2	2	2	2	2	2	2	2	2	2	2	2
A	0	0	0	0	0	0	0	0	0	0	0	0	0	0	0	0	0	0
B	0	0	0	0	0	0	0	0	0	0	0	0	0	0	0	0	0	0
0																		
3																		
3																		

68

0	0	0	0	0	0	0	0	0	0	0	0	0	0	0	0	0	0	0
1																		
T	0	2	2	2	2	2	2	2	2	2	2	2	2	2	2	2	2	2
A	0	0	0	0	0	0	0	0	0	0	0	0	0	0	0	0	0	0
B	0	0	0	0	0	0	0	0	0	0	0	0	0	0	0	0	0	0
0																		
3																		
3																		

70

2	2	2	2	2	2	2	0	2	0	2	2	2	2	2	2	2	0	2	0	2
1																				
T	0	2	2	2	2	2	0	2	0	2	2	2	2	2	2	2	0	2	0	2
A	0	0	0	0	0	0	0	0	0	0	0	0	0	0	0	0	0	0	0	0
B	0	0	0	0	0	0	0	0	0	0	0	0	0	0	0	0	0	0	0	0
0																				
3																				
3																				

72

2	2	2	2	2	2	2	0	2	0	2	2	2	2	2	2	2	0	2	0	2
1																				
T	0	2	2	2	2	2	0	2	0	2	2	2	2	2	2	2	0	2	0	2
A	0	0	0	0	0	0	0	0	0	0	0	0	0	0	0	0	0	0	0	0
B	0	0	0	0	0	0	0	0	0	0	0	0	0	0	0	0	0	0	0	0
0																				
3																				
3																				

V.S.

.....

T	2 2 2 2 2 2 2 0	2 0 2 2 2	2 2 2 2 2 2 2 0	2 0 2
A				
B				

76

.....

T	2 2 2 2 2 2 2 0	2 0 2 2 2	2 2 2 2 2 2 2 0	2 0 2	2 2	2 2 2 2 2
A						
B						

79

T	2 2	2 2 2	1 1	2	2 2	2 2 2 2 2	2 2	0 2 2	1 1	2
A										
B										

82

T	2 2	2 2 2 2 2	2 2	2 0 0	2 2	0 2	2 2	2 2 2 2 2
A								
B								

85

T	2 2	0 2 2	1 1	2	0 0 0 0 0 0
A					2 2 2 2 2 2
B					0 0 0 0 0 0

87

T	0	0	3 3 3 3	1	1	0 0 0 0 0 0 0 0
A	2	2 2	2 2 2 2	0	0	2 2 2 2 2 2 2 2
B	0	0 0 0	0 0 3 3 3	3	3	3 0 0 0 0 0 0 0

89

T	0	3 3 3 3	1 1	1	0 0 0 0 0 0 0 0
A	2	2 2 2 2	0 0	0	2 2 2 2 2 2 2 2
B	0	0 0 0 0	3 3 3 3	3	3 0 0 0 0 0 0 0

91

T	0	3 3 3 3	1 1	1	0 0 0 0 0 0 0 0
A	2	2 2 2 2	0 0	0	2 2 2 2 2 2 2 2
B	0	0 0 0 0	3 3 3 3	3	3 0 0 0 0 0 0 0

93

T	0	3 3 3 3	1 1	1	0 0 0 0 0 0 0 0
A	2	2 2 2 2	0 0	0	2 2 2 2 2 2 2 2
B	0	0 0 0 0	3 3 3 3	3	3 0 0 0 0 0 0 0

96

T	0	3 3 0 0 3	0 0 2	3	3 0	0 0 0 0 3	0 0 2 0	0	3 3 0 0 3	0 0 2	3
A											
B											

T			
A	0	0 0 0 0 3	0 0 2 0
B	3	0 0 0 0 3	0 3 3 0 0 3

T			
A	0	0 0 2 0	0
B	3	0 0 0 0 3	0 0 2 3

T			
A	0	0 0 2 0	0
B	3	0 0 0 0 3	0 0 2 0

102

T			
A	0 0	0 0 2 3	0 0 2 0
B	3 3	0 0 3 3	0 0 2 3

T			
A	0	0 0 2 0	0
B	3	0 0 0 0 3	0 0 2 3

T			
A	0	0 0 2 3	0 0 2 3
B	3	0 0 0 0 3	0 0 2 3

105

T			
A	0	0 0 2 0	0
B	3	0 0 0 0 3	0 0 2 0

T			
A	0	0 0 2 0	0
B	3	0 0 0 0 3	0 0 2 0

T			
A	0	0 0 2 0	0
B	3	0 0 0 0 3	0 0 2 0

108

T														
A	0	3 3	0 0 3	0 0 2	3	3	0	0 0 0 0 3	0 0 2	0	0 2	2 2 2 2	2 2	2 2
B	0	3 3	0 0 3	0 0 2	3	3	0	0 0 0 0 3	0 0 2	0	0 0	0 0 0	0 0 0	0 0 0

111

T																			
A	2	0	0	0	3	3	3	3	1	1	2	2	2	2	2	2	2	2	0
B	0	0	0	0	0	0	3	3	3	3	3	0	0	0	0	0	0	0	0

113

T																			
A	2	0	0	0	3	3	3	3	1	1	2	2	2	2	2	2	2	2	0
B	0	0	0	0	0	0	3	3	3	3	3	0	0	0	0	0	0	0	0

115

T																			
A	2	0	0	0	3	3	3	3	1	1	2	2	2	2	2	2	2	2	0
B	0	0	0	0	0	0	3	3	3	3	3	0	0	0	0	0	0	0	0

117

T																			
A	2	0	0	0	3	3	3	3	1	1	2	2	2	2	2	2	2	2	0
B	0	0	0	0	0	0	3	3	3	3	3	0	0	0	0	0	3	0 0 3	0

5 5 5 5 5 5

120

T																			
A	0	0	0 3	0 0 3	0 0	0													
B	0	0	0 3	0 0 3	0 0	0													

5 5 5 5

7-string Electric Guitar

♩ = 142,000076

5

8

11

14

17

19

21

23

25

27

0

V.S.

0

T 0 3 3 3 3 1 1 | 1 0 0 0 0 0 0 0

A 2 2 2 2 2 0 0 | 0 2 2 2 2 2 2 2

B 0 0 0 0 0 3 3 3 3 3 | 3 0 0 0 0 0 0 0

31

T 0 3 3 3 3 1 1 | 1 0 0 0 0 0 0 0

A 2 2 2 2 2 0 0 | 0 2 2 2 2 2 2 2

B 0 0 0 0 0 3 3 3 3 3 | 3 0 0 0 0 0 0 0

33

T 0 3 3 3 3 1 1 | 1 0 0 0 0 0 0 0

A 2 2 2 2 2 0 0 | 0 2 2 2 2 2 2 2

B 0 0 0 0 0 3 3 3 3 3 | 3 0 0 0 0 0 0 0

3

38

T 0 0 0 0 0 0 0 0

A 0 0 0 3 0 0 3 0 | 3 0 0 0 3 0 | 0 0 0 0 3 0 0 3 0 0

B 0 0 0 3 0 0 3 0 | 3 0 0 0 3 0 | 0 0 0 0 3 0 0 3 0 0

5 5 5 5 5 5 5 5 5

41

T 0 0 0 0 0 0 0 0

A 0 0 0 3 0 0 3 0 | 0 0 0 0 3 0 0 3 0 | 0 0 0 3 0 0 3 0

B 0 0 0 3 0 0 3 0 | 0 0 0 0 3 0 0 3 0 | 0 0 0 3 0 0 3 0

5 5 5 5 5 5 5 5

44

T 0 0 0 0 0 0 0 0

A 0 0 0 3 0 0 3 0 | 0 0 0 0 3 0 0 3 0

B 0 0 0 3 0 0 3 0 | 0 0 0 0 3 0 0 3 0

5 5 5 5 5 5 5 5

46

T 0 2 2 2 2 2 2 2 | 2 2 2 2 2 2 2 2 | 2 2 2 2 2 2 2 2

A 0 0 0 3 0 0 3 0 | 0 0 0 0 3 0 0 3 0 | 0 0 0 3 0 0 3 0

B 0 0 0 3 0 0 3 0 | 0 0 0 0 3 0 0 3 0 | 0 0 0 3 0 0 3 0

5 5 5 5 5 5 5 5 | 5 5 5 5 5 5 5 5 | 5 5 5 5 5 5 5 5

48

T 2 3 3 3 3 3 3 3 | 3 3 3 3 3 3 3 3 | 2 2 2 2 2 2 2 2

A 2 2 2 2 5 2 2 5 5 5 5 | 5 5 5 5 5 5 5 5 | 3 3 3 3 3 3 3 3

B 0 0 0 3 0 0 3 3 | 0 0 0 0 3 0 0 3 0 | 0 0 0 3 0 0 3 0

5 5 5 5 5 5 5 5 | 5 5 5 5 5 5 5 5 | 5 5 5 5 5 5 5 5

50

T 2 3 3 3 3 3 3 3 | 3 3 3 3 3 3 3 3 | 2 2 2 2 2 2 2 2

A 2 2 2 2 5 2 2 5 5 5 5 | 5 5 5 5 5 5 5 5 | 3 3 3 3 3 3 3 3

B 0 0 0 3 0 0 3 3 | 0 0 0 0 3 0 0 3 0 | 0 0 0 3 0 0 3 0

5 5 5 5 5 5 5 5 | 5 5 5 5 5 5 5 5 | 5 5 5 5 5 5 5 5

52

T 2 3 3 3 3 3 3 3 | 3 3 3 3 3 3 3 3 | 2 2 2 2 2 2 2 2

A 2 2 2 2 5 2 2 5 5 5 5 | 5 5 5 5 5 5 5 5 | 3 3 3 3 3 3 3 3

B 0 0 0 3 0 0 3 3 | 0 0 0 0 3 0 0 3 0 | 0 0 0 3 0 0 3 0

5 5 5 5 5 5 5 5 | 5 5 5 5 5 5 5 5 | 5 5 5 5 5 5 5 5

T	2	2 2 0	2 0 2	2 2 0	2 0 2	2 2	2 2	2 2	2 2	2 2	2 2	2 2	2 2	2 2	2 2
A	2					2	2	2	2	2	2	2	2	2	2
B															

79

T	2	2	3 3 3 3 3 3 1 1 1 1 1	1	0 2	2	2	2	2	2	2	2	2	2	2
A	2	2	2 2 2 2 2 2 0 0 0 0 0	0	2	2	2	2	2	2	2	2	2	2	2
B															

81

T	2	2	3 3 3 3 3 3 1 1 1 1 1	1	0 2	2	2	2	2	2	2	2	2	2	2
A	2	2	2 2 2 2 2 2 0 0 0 0 0	0	2	2	2	2	2	2	2	2	2	2	2
B															

83

T	2	2	3 3 3 3 3 3 1 1 1 1 1	1	0 2	2	2	2	2	2	2	2	2	2	2
A	2	2	2 2 2 2 2 2 0 0 0 0 0	0	2	2	2	2	2	2	2	2	2	2	2
B															

85

T	2	2	3 3 3 3 3 3 1 1 1 1 1	1	0	0 0 0 0 0 0	2	2	2	2	2	2	2	2	0
A	2	2	2 2 2 2 2 2 0 0 0 0 0	0	0		2	2	2	2	2	2	2	2	0
B							0	0	0	0	0	0	0	0	0

87

T	0	0	3 3 3 3 1	1	0	0 0 0 0 0 0 0 0	2	2	2	2	2	2	2	2
A	0	0	2 2 2 2 0	0	0		2	2	2	2	2	2	2	2
B	0	0	0 0 3 3 3 3	3	3	3	3	0	0	0	0	0	0	0

89

T	0	0	3 3 3 3 1 1	1	0	0 0 0 0 0 0 0 0	2	2	2	2	2	2	2	2
A	0	0	0 0 0 0 0 0	0	0		2	2	2	2	2	2	2	2
B	0	0	0 0 3 3 3 3	3	3	3	3	3	0	0	0	0	0	0

91

T	0	0	3 3 3 3 1 1	1	0	0 0 0 0 0 0 0 0	2	2	2	2	2	2	2	2
A	0	0	0 0 0 0 0 0	0	0		2	2	2	2	2	2	2	2
B	0	0	0 0 3 3 3 3	3	3	3	3	3	0	0	0	0	0	0

93

T	0	0	3 3 3 3 1 1	1	0	0 0 0 0 0 0 0 0	2	2	2	2	2	2	2	2
A	0	0	0 0 0 0 0 0	0	0		2	2	2	2	2	2	2	2
B	0	0	0 0 3 3 3 3	3	3	3	3	3	0	0	0	0	0	0

95

T	0	0	3 3 3 3 1 1	1	0	0 0 0 0 0 0 0 0	2	2	2	2	2	2	2	2
A	0	0	0 0 0 0 0 0	0	0		2	2	2	2	2	2	2	2
B	0	0	0 0 3 3 3 3	3	3	3	3	3	0	0	0	0	0	0

97

T	0								1	1								
A	2			3	3	3	3		0	0								
B	0	0	0	0	0	0	0	3	3	3	3	3	3	3	3	3	3	3

99

T	0								1	1								
A	2			3	3	3	3		0	0								
B	0	0	0	0	0	0	0	3	3	3	3	3	3	3	3	3	3	3

101

T	0								1	1								
A	2			3	3	3	3		0	0								
B	0	0	0	0	0	0	0	3	3	3	3	3	3	3	3	3	3	3

104

T																		
A	0																	
B	0	3	3	0	0	3		3	0	0	0	0	3	0	0	2	0	0

107

T																		
A																		
B	3	0	0	0	0	3		3	3	0	0	3	0	0	2	3	3	0

110

T																		
A	0	2	0	2	2	2	2	2	2	2	0							
B	0	0	0	0	0	0	0	0	0	0	0	0	0	0	0	3	3	3

112

T	1																	
A	0																	
B	3	2	2	2	2	2	2	2	2	0						3	3	3

114

T	1																	
A	0																	
B	3	2	2	2	2	2	2	2	2	0						3	3	3

116

T	1																	
A	0																	
B	3	2	2	2	2	2	2	2	2	0						3	3	3

118

T	1																	
A	0																	
B	3	0	0	0	3	0	0	3	0	0	0					3	0	0

Tablature for a 7-string electric guitar, showing fret numbers for strings T, A, and B across four measures.

Measure	String T	String A	String B
1		0	0 0 0 3 0 0 3 0 0
2			5
3			5
4		0	0

5-string Electric Bass

♩ = 142,000076

5

8

10

12

14

16

18

20

22

24

V.S.

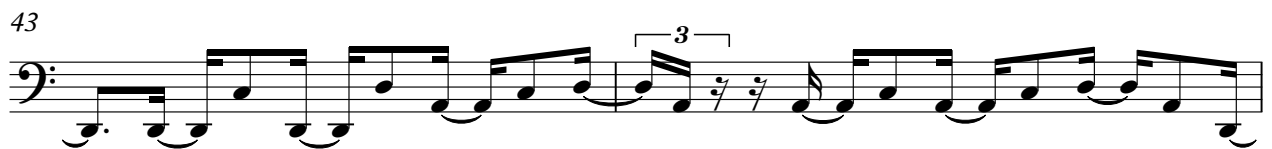
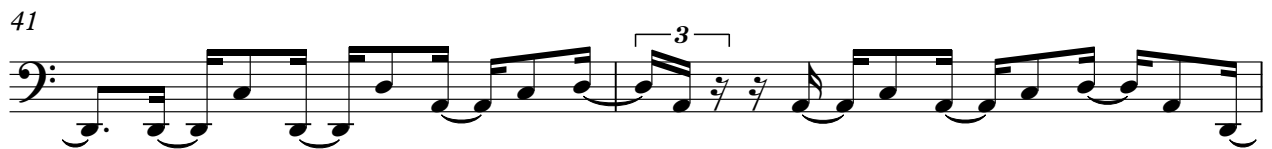
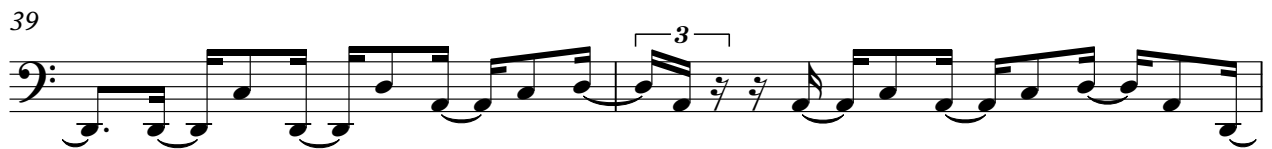
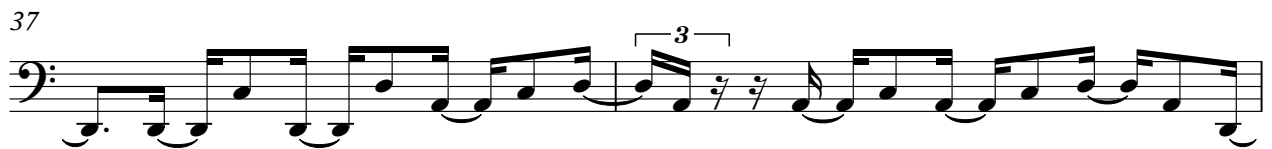
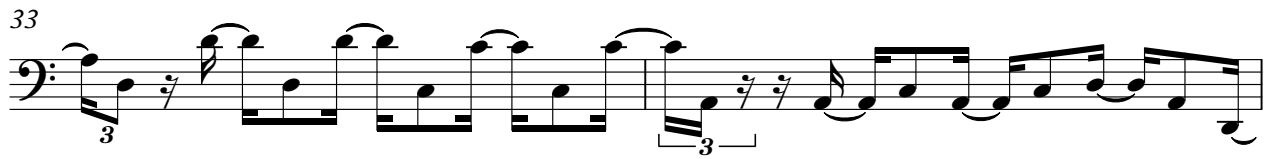
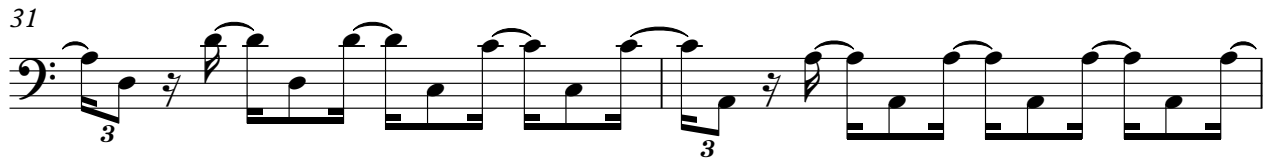
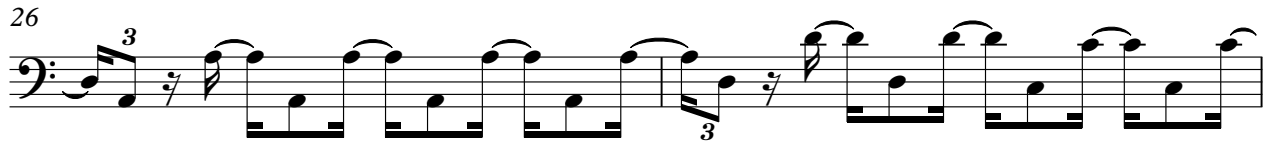

47

49

51

53

55

57

59

61

63

65

V.S.

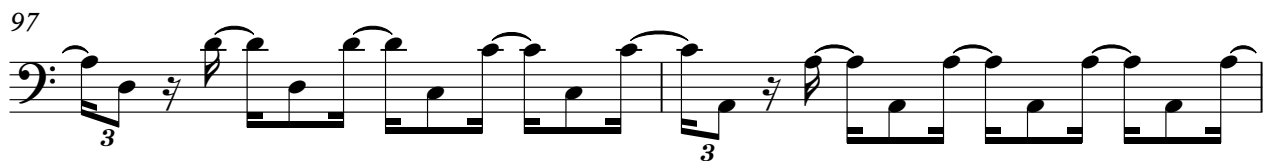
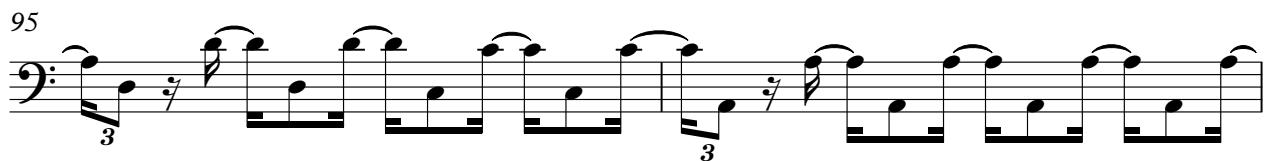
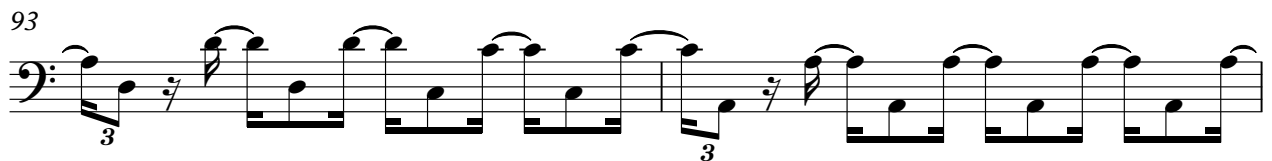
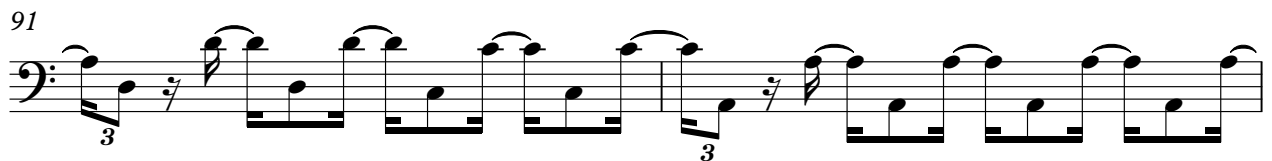
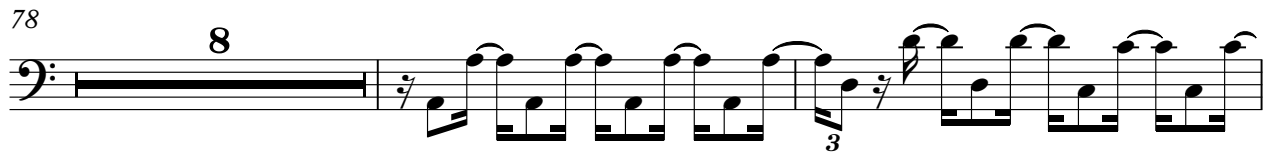
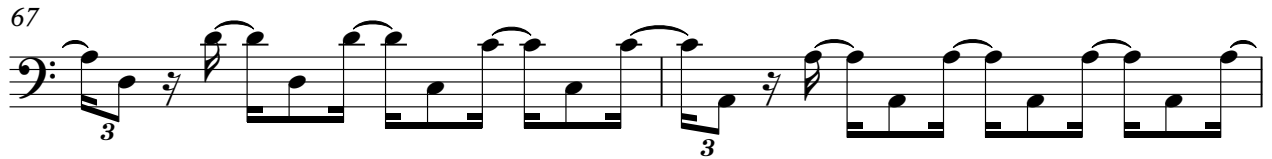

99

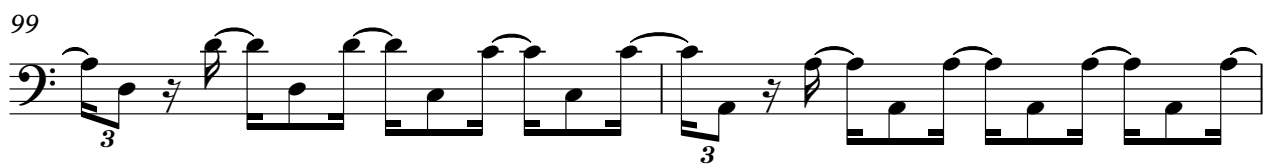

101

103

106

109

111

113

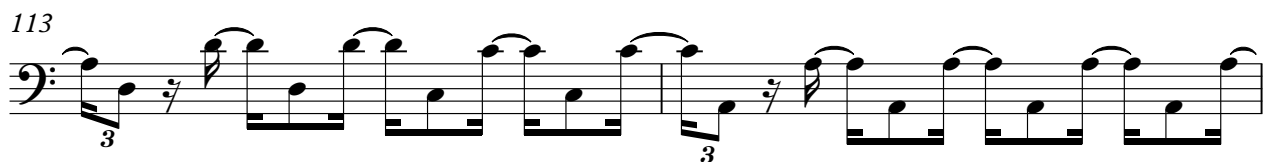

115

117

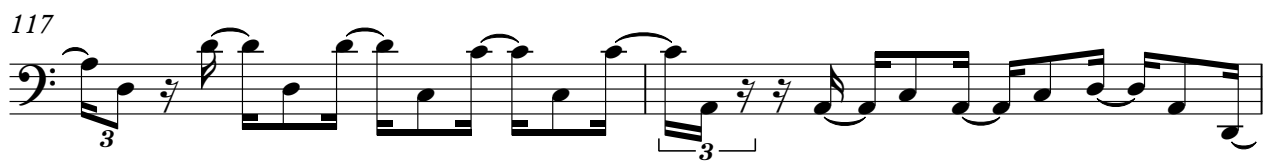

119

V.S.

121

Electric Piano

$\text{♩} = 142,000076$

4

6

8

10 **15**

27

29

31

33 **19**

Electric Piano

54

56

58

60

62

64

66

68

70

79

Electric Piano

81

83

85

87

89

91

93

Electric Piano

110

112

114

116

118

120

121

Reverse Cymbals

♩ = 142,000076

4 18

26

10

39

14 30

85

22

109

13

Orchestra Hit

♩ = 142,000076

5

8 10

20

24

28

32 2

38 5 5

Orchestra Hit

88

91

93

95

97

99

101

103

109

112

116

121

Lead 3 (Calliope)

♩ = 142,000076

8

12

16

20

24

27

30

4

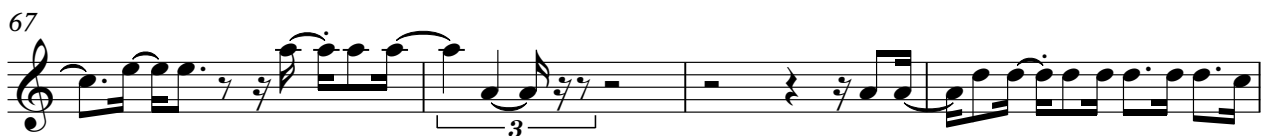
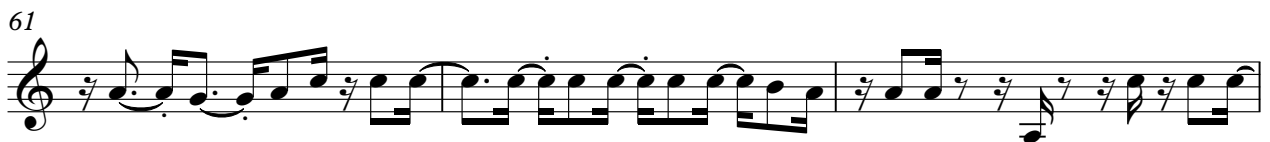

71

74

77

85

88

91

100

103

106

109

V.S.

Lead 3 (Calliope)

112

115

Lead 8 (Bass + Lead)

♩ = 142,000076

Lead 8 (Bass + Lead)

FX 5 (Brightness)

♩ = 142,000076

24

27

30

23

55

3

61

64

19

85

88

19

109

112

10

Viola

♩ = 142,000076

25

29

32

34

19

56

60

64

68

69

15

2
86
Viola
3

90

94
15

112

116

118
3

[No instrument (barlines shown)]

$\text{♩} = 142,000076$

$\frac{4}{4}$

scritta **NESSUN CONSIGLIO** (A.Pappalardo) **SyncroBYAN** **WWW.**

LOWESIC.IT **S** **g** **l** **a** **t** **i** **n** **a** **d** **a** **z** **i** **n** **c** **e** **r** **e** **a** **l** **i** **p** **e** **r** **m** **a** **n** **e** **s** **i** **n** **i**

in **f** **a** **c** **c** **e** **i** **m** **a** **i** **a** **l** **i** **m** **i** **n** **d** **e** **p** **o** **s** **t** **i** **n** **v** **i** **d** **i** **s** **p** **r** **o** **r** **t** **e** **m** **i**

ve **c** **e** **f** **o** **i** **g** **i** **s** **i** **d** **a** **r** **e** **m** **o** **p** **o** **r** **t** **e** **m** **a** **i**. **N** **o** **n** **e** **t** **e** **n** **e** **v** **a** **d** **a** **n** **e** **N** **o** **n** **b** **a** **t** **e** **n** **i** **c** **o** **g** **l** **i** **d** **a**

l **i** **d** **r** **o** **n** **o** **v** **a** **t** **e** **d** **a** **m** **b** **u** **c** **o** **n** **s** **g** **l** **i** **o** **c** **h** **e** **d** **i** **g** **l** **i** **o**. (**S** **t** **r** **u** **m** **e** **n** **t** **a** **l** **e**)

2 > 1 > **L** **o** **s** **e** **n** **e** **p** **l** **e** **g** **i** **s** **t** **o** **g** **i** **u** **p** **p** **e** **r** **p** **a** **r** **e** **c** **o** **n** **q** **u** **e** **s** **i** **n** **c** **l** **u** **s** **o**

s **i** **p** **p** **i** **o** **s** **o** **l** **a** **r** **e** **m** **a** **s** **e** **n** **e** **p** **r** **e** **n** **d** **e** **t** **i** **a** **s** **t** **o** **n** **e** **c** **'e** **s** **e** **n** **p** **r** **a** **t** **t** **e** **n** **e** **m** **f** **e** **r** **l** **e** **o**

n **e** **m** **a** **i** **m** **a** **i** **o** **y** **e**. **N** **o** **n** **e** **t** **e** **n** **e** **v** **a** **d** **a** **n** **e** **N** **o** **n** **b** **a** **t** **e** **n** **i** **c** **o** **g** **l** **i** **d** **a**

l **i** **d** **r** **o** **n** **o** **v** **a** **t** **e** **d** **a** **m** **b** **u** **c** **o** **n** **s** **g** **l** **i** **o** **c** **h** **e** **d** **i** **g** **l** **i** **o** **n** **o** **n** **o** **n** **e** **t** **e** **n** **e** **v** **a** **d** **a** **n** **e** **U** **n** **o** **n** **b** **a**

t **e** **n** **i** **c** **o** **g** **l** **i** **d** **a** **l** **i** **d** **r** **o** **n** **o** **p** **r** **o** **v** **a** **t** **e** **d** **a** **m** **b** **u** **c** **o** **n** **s** **g** **l** **i** **o** **c** **h** **e** **d** **i** **g** **l** **i** **o**. **O** **r** **a**

[No instrument (barlines shown)]

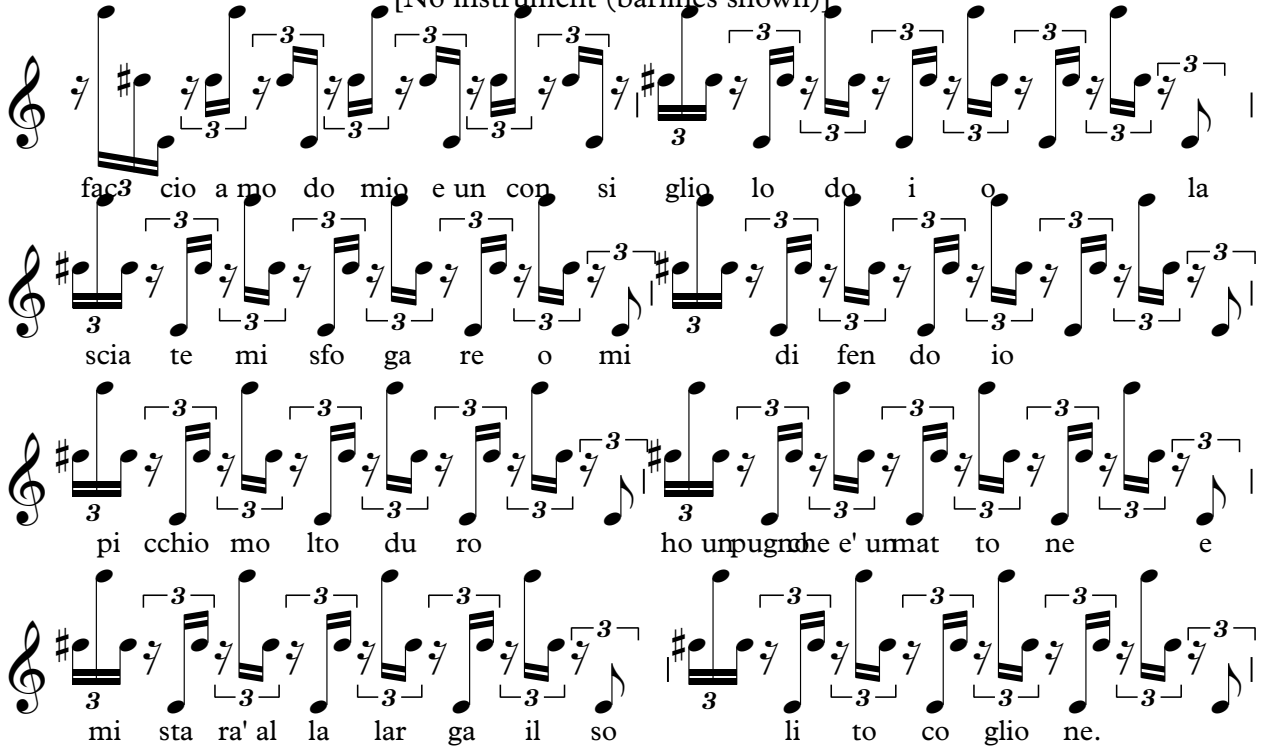

fac cio a mo do mio e un con si glio lo do i o la
 scia te mi sfo ga re o mi di fen do io
 pi cchio mo lto du ro ho un pugna e' urmat to ne e
 mi sta ra' al la lar ga il so li to co glio ne.

(Strumentale) (parlato) rom pta cqua niere ragaz za be sti da m gli dro > nono

vate da bu con siglio Nono pe te le va an iere Nono ba ma cigli di lio no pro vate da m lio con

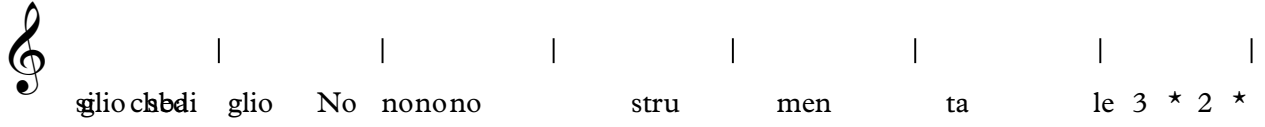

glio ch bdi glio No nonono stru men ta le 3 * 2 *

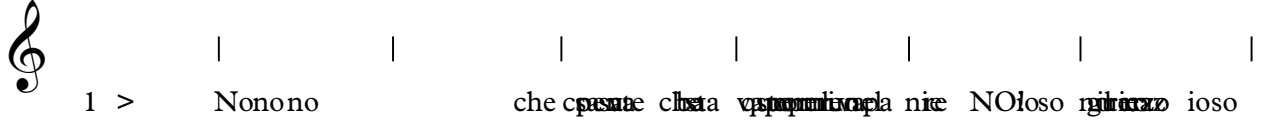

1 > Nonono che cusa e ch a v spom lio pla nie NO lio so m lio zio so

nono pe noi sia pini si siiiiiiii nono pe te le va an iere Un nono ba te lio gli di

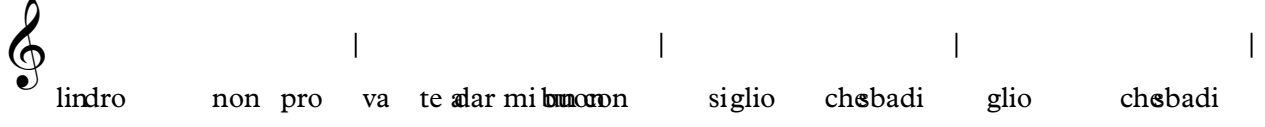

lindro non pro va te al ar mi bu con siglio ch bdi glio ch bdi

[No instrument (barlines shown)]

3

glio

|

(parlato)

|

non

ci

provate

ragazzi

||