

♩ = 135,000137

Percussion

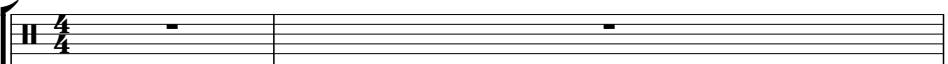

Flexatone

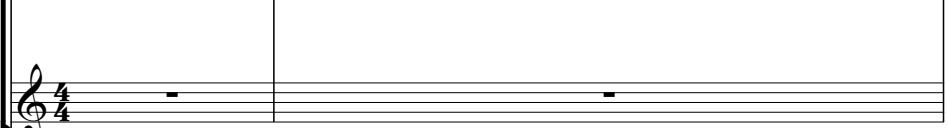

Alto

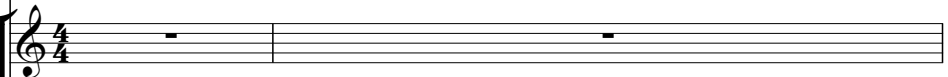

Alto

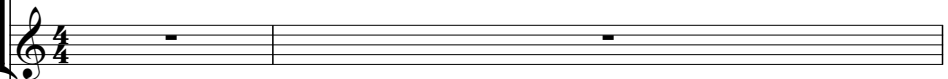

Synth Bass

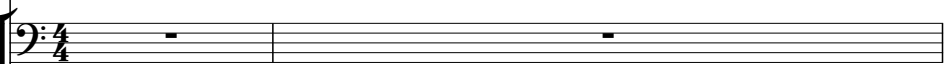

Synth Bass

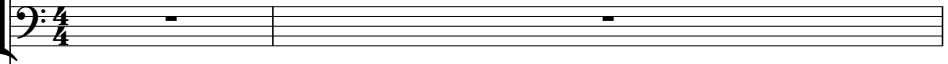

MEMORIES

Synth Drums

Tape Sampler Keyboard [Brass]

Lead 2 (Sawtooth)

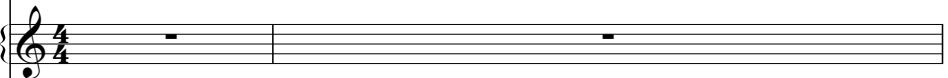

FX 5 (Brightness)

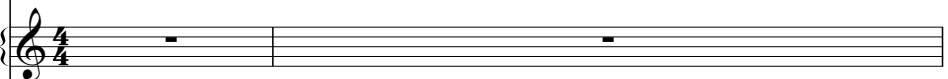

♩ = 135,000137

Viola

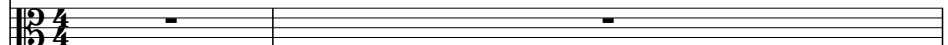

3

Perc.

Flex.

A.

S. Bass

S. Bass

Tape Smp. Brs

5

Perc.

Flex.

A.

S. Bass

S. Bass

Tape Smp. Brs

7

Perc. Flex. A. S. Bass S. Bass Tape Smp. Brs

9

Perc. Flex. A. S. Bass S. Bass Syn. Drums Tape Smp. Brs

11

Perc. Flex. S. Bass S. Bass FX 5

13

Perc. Flex. S. Bass S. Bass FX 5

15

Perc. Flex. S. Bass S. Bass FX 5

17

19

21

23

25

27

29

31

33

Perc. Flex. A. S. Bass S. Bass FX 5 Vla.

35

Perc. Flex. A. S. Bass S. Bass FX 5 Vla.

37

39

41

43

45

47

Perc. Flex. A. S. Bass S. Bass Syn. Drums Tape Smp. Brs FX 5 Vla.

Detailed description of the musical score: The score is for measures 47 and 48. The Percussion part features a complex rhythmic pattern with multiple layers of notes and rests, marked with 'x' symbols. The Flexa part consists of a sequence of eighth notes with accents. The A. (Alto) part is a sustained chord. The S. Bass (Soprano Bass) part has a melodic line with eighth notes and a flat. The second S. Bass part is a dense texture of repeated notes. Syn. Drums (Synthesized Drums) has a rhythmic pattern starting in measure 48. Tape Smp. Brs (Tape Sample Brass) has a melodic line with a flat. FX 5 (Effects) has a few notes with a slash. Vla. (Viola) has a sustained chord.

49

Perc. Flex. A. S. Bass S. Bass Tape Smp. Brs. Vla.

51

Perc. Flex. A. S. Bass S. Bass Tape Smp. Brs. Vla.

53

Perc. Flex. A. S. Bass S. Bass Tape Smp. Brs Vla.

55

Perc.

Flex.

A.

S. Bass

S. Bass

Syn. Drums

Tape Smp. Brs

FX 5

Vla.

57

Perc.

Flex.

S. Bass

S. Bass

FX 5

59

Perc. Flex. S. Bass S. Bass FX 5

61

Perc. Flex. S. Bass S. Bass FX 5

63

Perc. Flex. S. Bass S. Bass FX 5

65

67

69

71

73

75

77

Perc.

Flex.

A.

S. Bass

S. Bass

FX 5

Vla.

79

Perc.

Flex.

A.

S. Bass

S. Bass

FX 5

Vla.

81

83

85

Perc.

Flex.

A.

S. Bass

S. Bass

FX 5

Vla.

87

Perc.

Flex.

A.

S. Bass

S. Bass

Tape Smp. Brs

FX 5

Vla.

89

Perc.

Flex.

A.

S. Bass

S. Bass

Tape Smp. Brs

FX 5

Vla.

91

94

96

98

Perc.

Lead 2

FX 5

100

Perc.

Syn. Drums

Lead 2

FX 5

102

Perc.

Syn. Drums

Tape Smp. Brs

Lead 2

FX 5

104

Perc.

Tape Smp. Brs

Lead 2

FX 5

106

Perc.

Syn. Drums

Tape Smp. Brs

Lead 2

FX 5

108

Perc.

Syn. Drums

FX 5

110

112

114

116

118

Perc.

Flex.

A.

S. Bass

S. Bass

FX 5

Vla.

120

Perc.

Flex.

A.

S. Bass

S. Bass

FX 5

Vla.

122

124

126

128

130

132

Percussion

$\text{♩} = 135,000137$

4

6

8

10

11

13

15

17

19

V.S.

Percussion

21

23

25

27

29

31

33

35

37

39

Percussion

41

43

45

47

49

51

53

55

57

59

V.S.

Percussion

61

63

65

67

69

71

73

75

77

79

81

83

85

87

89

91

93

95

97

99

V.S.

Percussion

101

103

105

107

109

111

113

115

117

119

121

123

125

127

129

131

135

Flexatone

♩ = 135,000137

V.S.

43

45

48

50

52

54

56

58

60

62

V.S.

85

87

89

91

93

98

103

108

Flexatone

130

135

Alto

♩ = 135,000137

6

10

15

20

24

28

31

34

37

V.S.

40

44

48

53

58

63

68

72

75

78

81

85

89

93

98

103

108

110

114

117

120

124

128

135

Alto

♩ = 135,000137

53

2

59

64

69

72

77

82

87

92

97

102

107

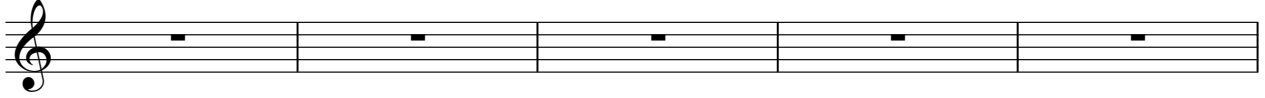

112

117

122

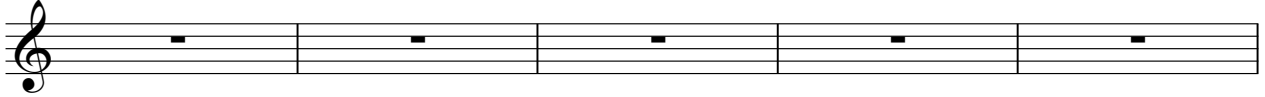

127

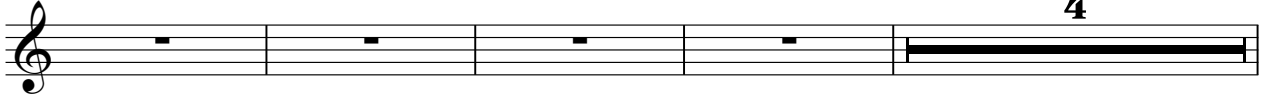

135

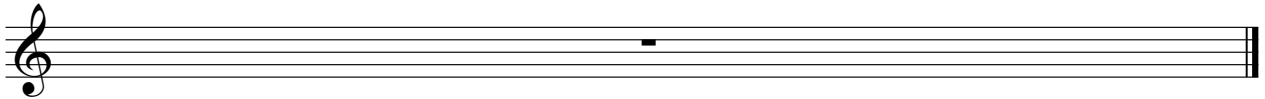

Synth Bass

♩ = 135,000137

V.S.

22

24

27

29

31

33

35

37

39

41

V.S.

64

66

68

71

73

75

77

79

81

83

85

87

89

91

93

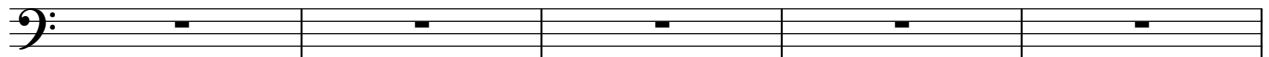

98

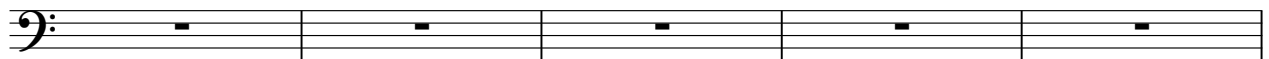

103

108

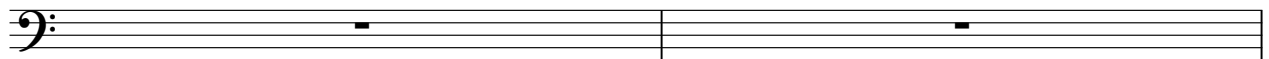

110

112

114

116

118

120

122

124

126

128

Synth Bass

130

135

Synth Bass

♩ = 135,000137

4

6

8

10

12

14

16

18

20

V.S.

2

Synth Bass

22 

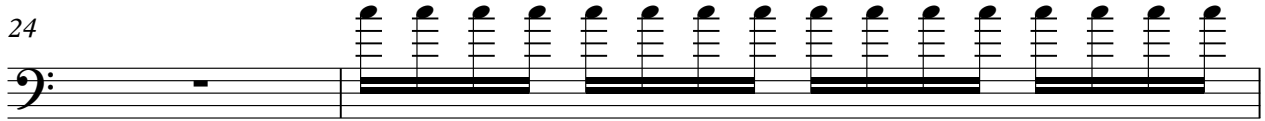
24 

26 

28 

30 

32 

34 

36 

38 

40 

Synth Bass

Synth Bass

62  Musical notation for measure 62. The staff is in bass clef. It begins with a flat sign (b) and contains a sequence of eighth notes: G2, F2, E2, D2, C2, B1, A1, G1. This is followed by a sharp sign (#) and another sequence of eighth notes: F#2, E#2, D#2, C#2, B#1, A#1, G#1, F#1.

64  Musical notation for measure 64. The staff is in bass clef. It begins with a flat sign (b) and contains a sequence of eighth notes: G2, F2, E2, D2, C2, B1, A1, G1. This is followed by a sharp sign (#) and another sequence of eighth notes: F#2, E#2, D#2, C#2, B#1, A#1, G#1, F#1.

66  Musical notation for measure 66. The staff is in bass clef. It contains a sequence of eighth notes: G2, F2, E2, D2, C2, B1, A1, G1. This is followed by a sharp sign (#) and another sequence of eighth notes: F#2, E#2, D#2, C#2, B#1, A#1, G#1, F#1.

68  Musical notation for measure 68. The staff is in bass clef. It begins with a flat sign (b) and contains a sequence of eighth notes: G2, F2, E2, D2, C2, B1, A1, G1. This is followed by another sequence of eighth notes: F#2, E#2, D#2, C#2, B#1, A#1, G#1, F#1.

71  Musical notation for measure 71. The staff is in bass clef. It contains a sequence of eighth notes: G2, F2, E2, D2, C2, B1, A1, G1. This is followed by a sharp sign (#) and another sequence of eighth notes: F#2, E#2, D#2, C#2, B#1, A#1, G#1, F#1.

73  Musical notation for measure 73. The staff is in bass clef. It contains a sequence of eighth notes: G2, F2, E2, D2, C2, B1, A1, G1. This is followed by a flat sign (b) and another sequence of eighth notes: F2, E2, D2, C2, B1, A1, G1, F1.

75  Musical notation for measure 75. The staff is in bass clef. It contains a sequence of eighth notes: G2, F2, E2, D2, C2, B1, A1, G1. This is followed by a sharp sign (#) and another sequence of eighth notes: F#2, E#2, D#2, C#2, B#1, A#1, G#1, F#1.

77  Musical notation for measure 77. The staff is in bass clef. It contains a sequence of eighth notes: G2, F2, E2, D2, C2, B1, A1, G1. This is followed by a flat sign (b) and another sequence of eighth notes: F2, E2, D2, C2, B1, A1, G1, F1.

79  Musical notation for measure 79. The staff is in bass clef. It contains a sequence of eighth notes: G2, F2, E2, D2, C2, B1, A1, G1. This is followed by a sharp sign (#) and another sequence of eighth notes: F#2, E#2, D#2, C#2, B#1, A#1, G#1, F#1.

81  Musical notation for measure 81. The staff is in bass clef. It contains a sequence of eighth notes: G2, F2, E2, D2, C2, B1, A1, G1. This is followed by a flat sign (b) and another sequence of eighth notes: F2, E2, D2, C2, B1, A1, G1, F1.

Synth Bass

83

85

87

89

91

93

98

103

108

Synth Bass

110

112

114

116

118

120

122

124

126

128

130 **#** **Synth Bass** **7**

135

Synth Drums

♩ = 135,000137
MEMORIES

Synth Drums

46 **2**

49 **2** **2**

56

58

63

68

73

78

83

88

Synth Drums

93

98

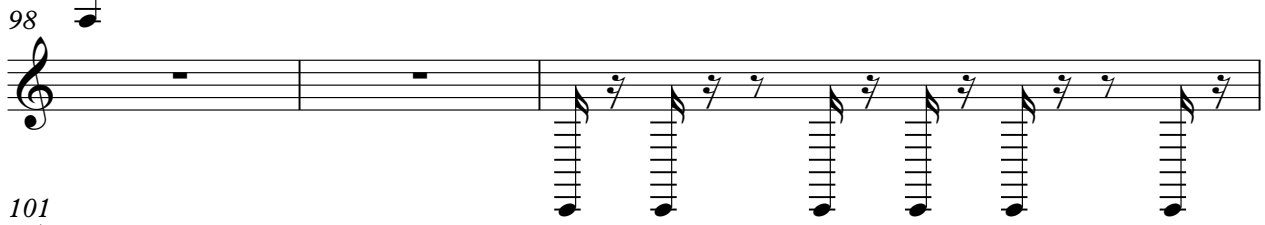

101

103

108

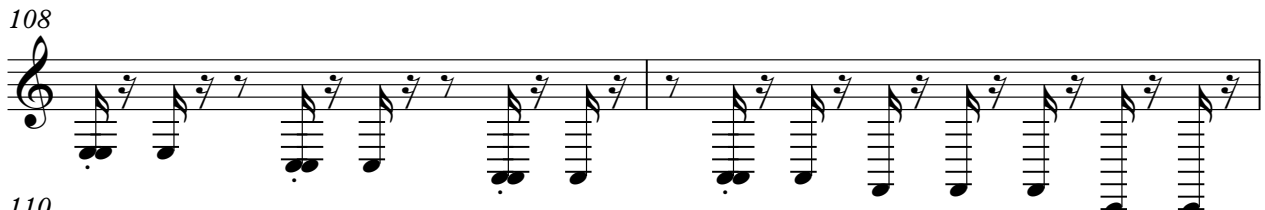

110

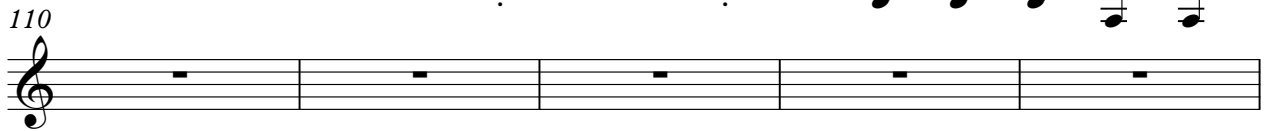

115

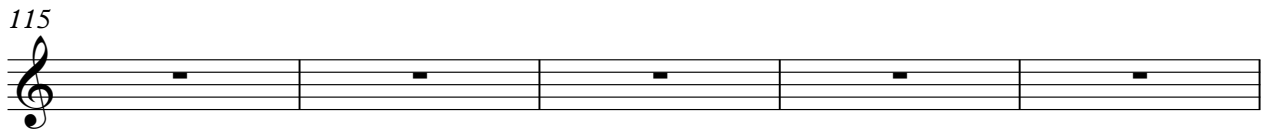

120

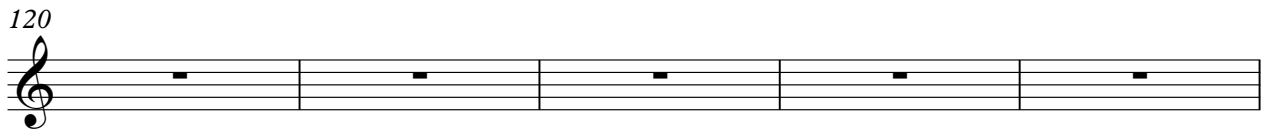

125

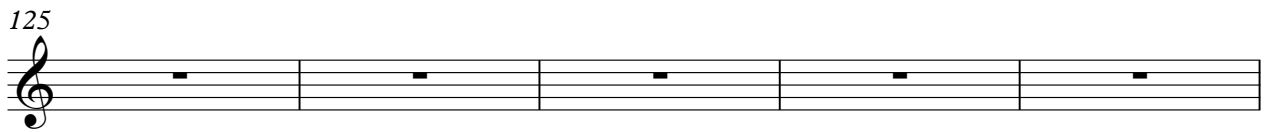

130

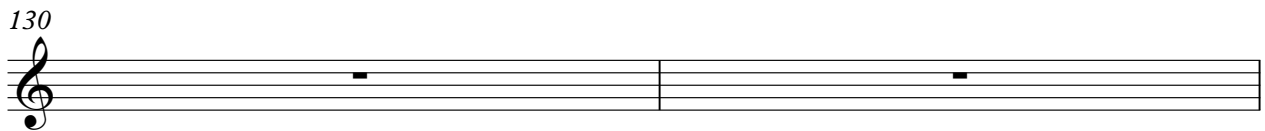

132

135

Tape Sampler Keyboard [Brass]

♩ = 135,000137

Tape Sampler Keyboard [Brass]

17

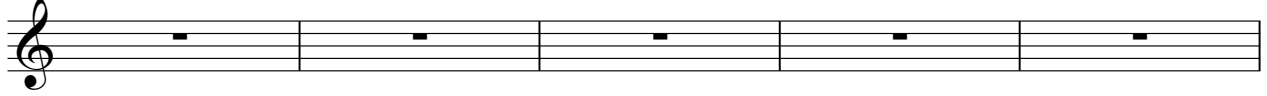

22

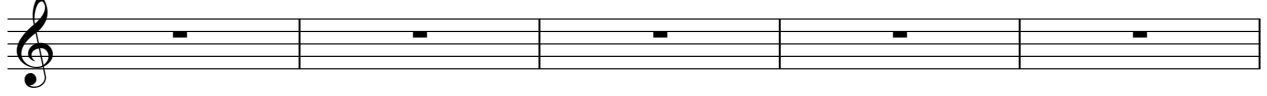

27

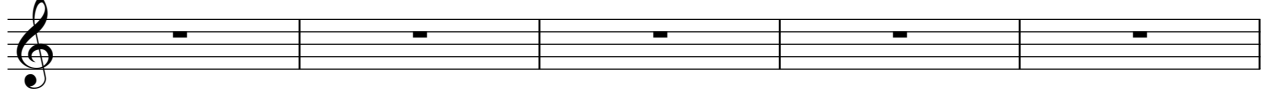

32

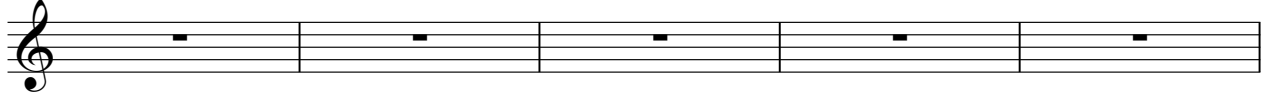

37

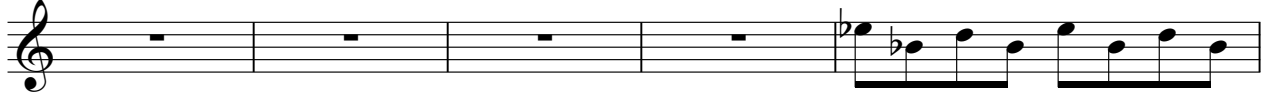

42

45

48

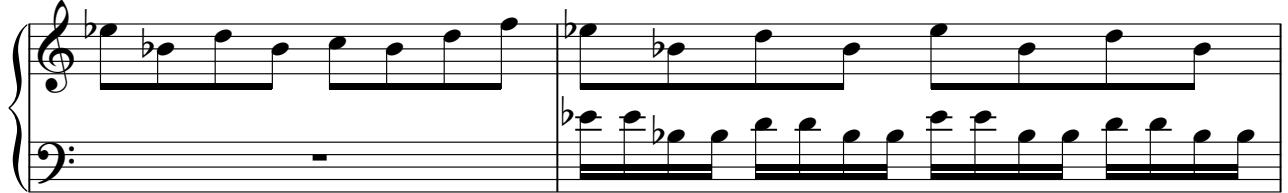

50

52

54

56

58

63

68

74

79

Tape Sampler Keyboard [Brass]

84

88

91

94

99

103

106

109

114

119

124

128

131

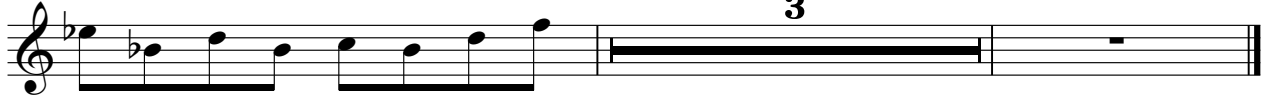

Lead 2 (Sawtooth)

♩ = 135,000137

7

13

18

23

28

33

38

43

49

Lead 2 (Sawtooth)

56

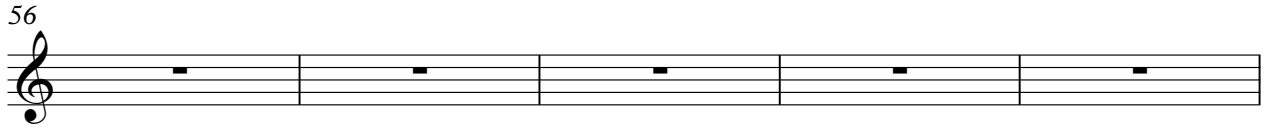

61

66

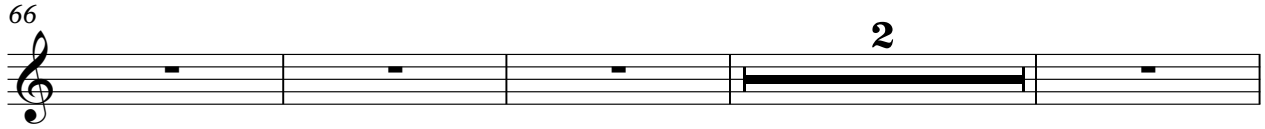

72

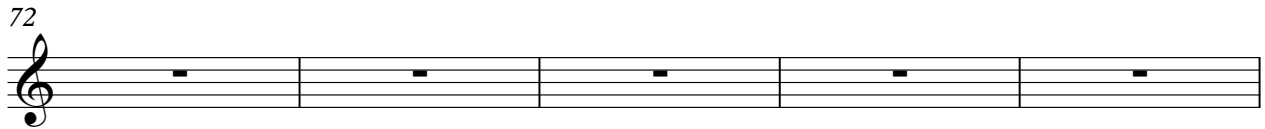

77

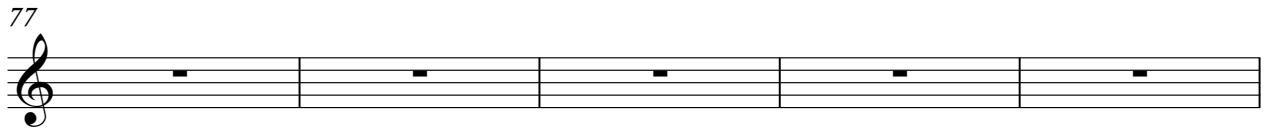

82

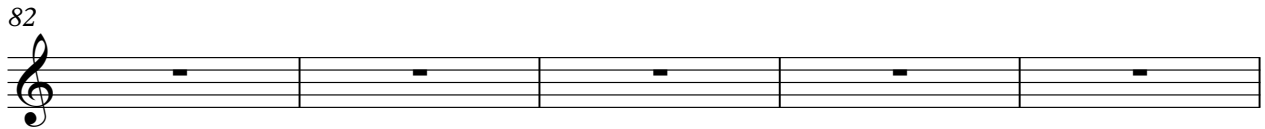

87

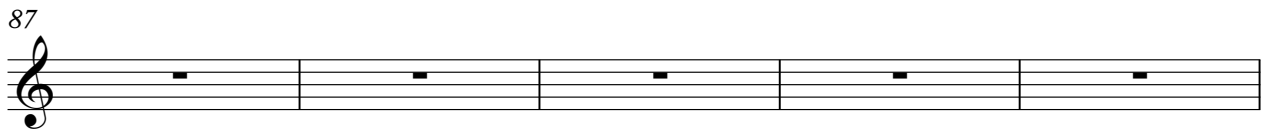

92

97

102

Lead 2 (Sawtooth)

107

112

117

122

127

135

FX 5 (Brightness)

$\text{♩} = 135,000137$

7

12

15

18

22

25

28

30

33

V.S.

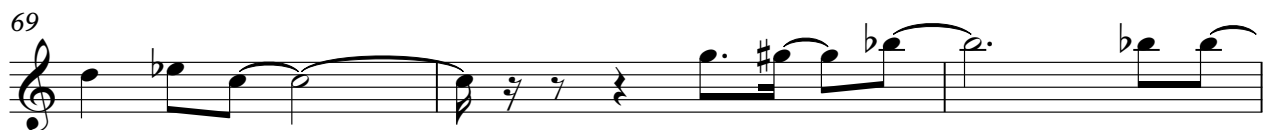
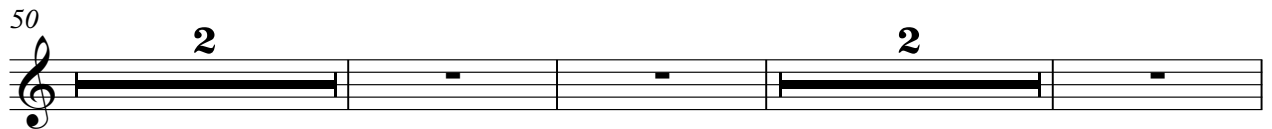

FX 5 (Brightness)

72

75

78

81

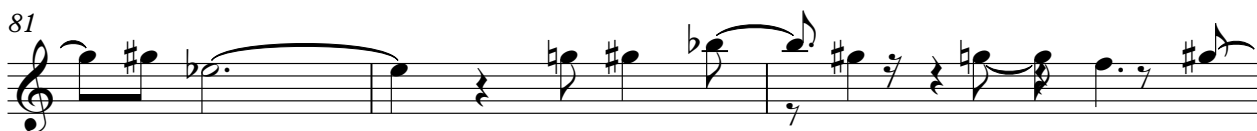

84

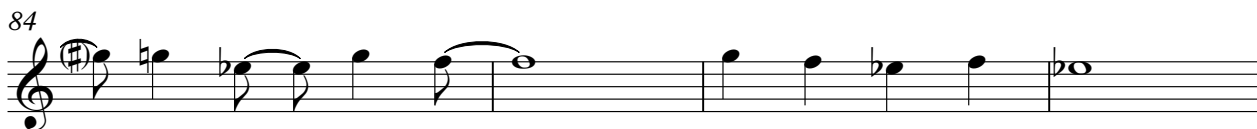

88

91

FX 5 (Brightness)

95

98

101

104

107

110

113

116

119

122

FX 5 (Brightness)

125

128

131

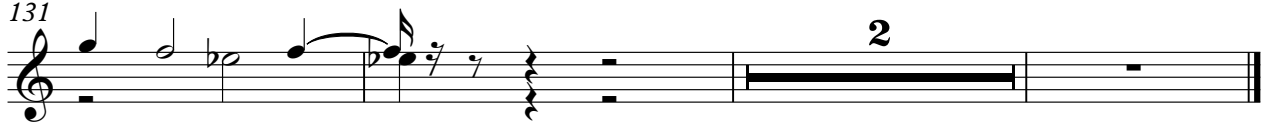

2

Viola

♩ = 135,000137

2

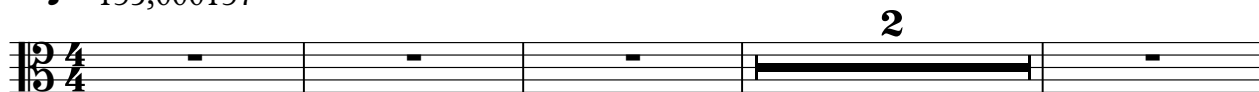

7

2

13

18

23

27

30

33

37

39

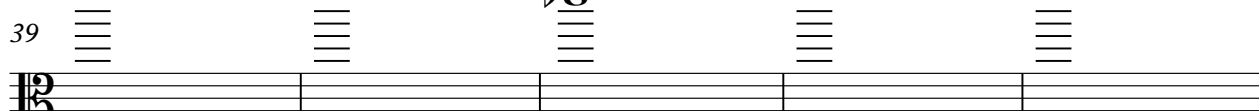

V.S.

2
44
Viola

49

54

59

64

69

74

77

81

84

Detailed description of the musical score: The score is for a Viola part, spanning measures 2 to 84. It is written on a grand staff with two staves per system. The music begins with a treble clef and a key signature of one flat (B-flat). The time signature is 3/4. The score includes various note values, rests, and articulations such as slurs and accents. Measure 69 features a double bar line with a '2' above it, indicating a second ending. The music concludes with a final note in measure 84.

88 Viola 3

93

98

103

108

112

115

118

122

124

V.S.

4
129

Viola

3