

New Kids on the Block - Hangin` On

♩ = 110,000916

DRUMS

CLAVINET

CLAVINET

SYNTH BASS

BRASS

MELODY

♩ = 110,000916

5

DRUMS

CLAVINET

SYNTH BASS

BRASS

MELODY

7

DRUMS

CLAVINET

SYNTH BASS

BRASS

MELODY

9

DRUMS

CLAVINET

SYNTH BASS

BRASS

MELODY

11

DRUMS

CLAVINET

SYNTH BASS

BRASS

MELODY

12

DRUMS

CLAVINET

SYNTH BASS

BRASS

MELODY

13

DRUMS

CLAVINET

SYNTH BASS

MELODY

14

DRUMS

CLAVINET

SYNTH BASS

BRASS

MELODY

15

DRUMS

CLAVINET

SYNTH BASS

MELODY

16

18

19

DRUMS

CLAVINET

SYNTH BASS

MELODY

21

DRUMS

CLAVINET

SYNTH BASS

MELODY

23

DRUMS

CLAVINET

SYNTH BASS

MELODY

25

DRUMS

CLAVINET

SYNTH BASS

BRASS

MELODY

27

DRUMS

CLAVINET

BRASS

MELODY

28

DRUMS

CLAVINET

SYNTH BASS

BRASS

MELODY

29

DRUMS

CLAVINET

SYNTH BASS

MELODY

30

DRUMS

CLAVINET

SYNTH BASS

BRASS

MELODY

31

DRUMS

CLAVINET

SYNTH BASS

MELODY

32

DRUMS

CLAVINET

SYNTH BASS

BRASS

MELODY

33

DRUMS

CLAVINET

SYNTH BASS

MELODY

34

DRUMS

CLAVINET

SYNTH BASS

BRASS

MELODY

35

DRUMS

CLAVINET

SYNTH BASS

MELODY

37

DRUMS

CLAVINET

SYNTH BASS

MELODY

39

DRUMS

CLAVINET

SYNTH BASS

MELODY

41

DRUMS

CLAVINET

SYNTH BASS

BRASS

MELODY

43

DRUMS

CLAVINET

CLAVINET

SYNTH BASS

BRASS

||

45

DRUMS

CLAVINET

CLAVINET

SYNTH BASS

47

DRUMS

CLAVINET

SYNTH BASS

49

DRUMS

CLAVINET

SYNTH BASS

51

DRUMS

CLAVINET

CLAVINET

SYNTH BASS

MELODY

53

DRUMS

CLAVINET

SYNTH BASS

MELODY

55

DRUMS

CLAVINET

SYNTH BASS

MELODY

57

DRUMS

CLAVINET

SYNTH BASS

MELODY

59

DRUMS

CLAVINET

SYNTH BASS

BRASS

60

DRUMS

CLAVINET

SYNTH BASS

BRASS

62

DRUMS

CLAVINET

SYNTH BASS

BRASS

64

DRUMS

CLAVINET

SYNTH BASS

BRASS

66

DRUMS

CLAVINET

SYNTH BASS

BRASS

68

DRUMS

CLAVINET

SYNTH BASS

BRASS

69

DRUMS

CLAVINET

SYNTH BASS

BRASS

New Kids on the Block - Hangin` On

DRUMS

♩ = 110,000916

V.S.

34

37

41

45

48

51

55

59

62

66

CLAVINET

New Kids on the Block - Hangin` On

♩ = 110,000916

41

45

48

51

18

18

CLAVINET

New Kids on the Block - Hangin` On

♩ = 110,000916

8

12

15

18

22

27

30

V.S.

33

37

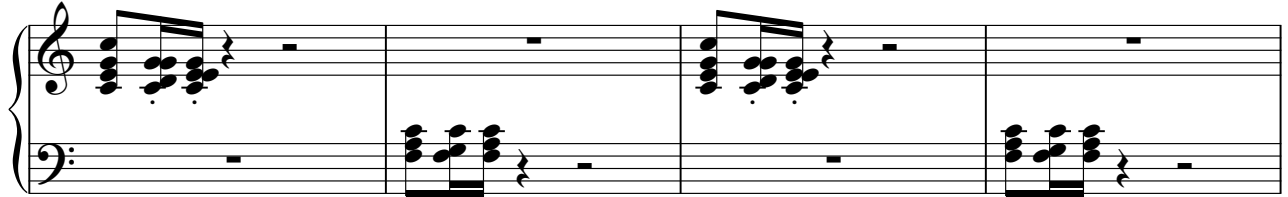

41

44

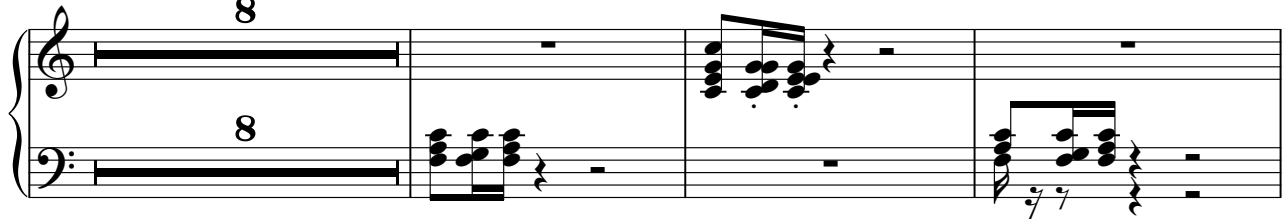

55

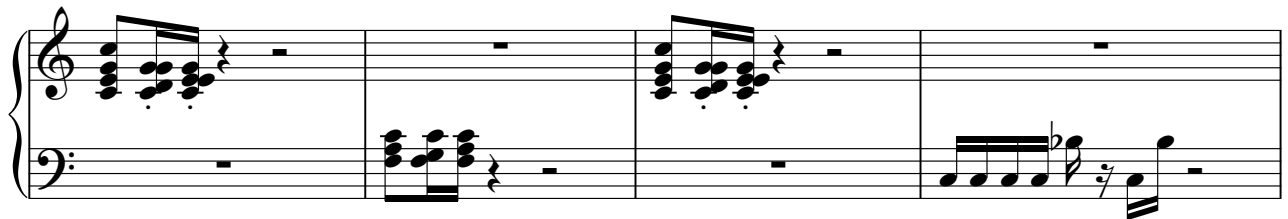

59

62

44

49

54

59

63

67

New Kids on the Block - Hangin` On

BRASS

♩ = 110,000916

2

9

14

18

28

32

41

59

63

68

7

6

15

15

New Kids on the Block - Hangin` On

MELODY

♩ = 110,000916

8

12

15

19

24

28

31

34

38

V.S.

2

MELODY

42

9

55

13

