

♩ = 124,000252
LITTLEDR

Percussion

Vibraphone

Harp

Fretless Electric Bass

Soprano

Synth Brass

Pad 1 (New Age)

Violoncello

Solo

Hp.

This section provides a detailed view of the Harp part. It features a complex rhythmic pattern of sixteenth notes. The right hand plays a sequence of sixteenth-note triplets and sextuplets, while the left hand plays a steady stream of sixteenth notes. The notation includes various articulation marks and dynamic markings.

Hp.

4

6

6

6

3

Perc.

Hp.

E. Bass

Vc.

Solo

5

6

3

6

3

8

- Perc.**: Features a rhythmic pattern of eighth notes with accents and a triplet of eighth notes in measure 9.
- Vib.**: Remains silent in measure 8 and plays a single note in measure 9.
- Hp.**: Silent in measure 8; in measure 9, the right hand plays a sixteenth-note triplet (marked '6') and the left hand plays a single note.
- E. Bass**: Plays a sustained note in measure 8 and a half note in measure 9.
- Solo**: Plays a sustained chord in measure 8 and a half note in measure 9.
- Vc.**: Silent in measure 8 and plays a single note in measure 9.

10

- Perc.**: Continues the rhythmic pattern from measure 9.
- Vib.**: Silent in measure 10 and plays a single note in measure 11.
- Hp.**: In measure 10, the right hand plays a sixteenth-note triplet (marked '6') and the left hand plays a triplet of eighth notes (marked '3'). In measure 11, the right hand plays a sixteenth-note triplet (marked '6') and the left hand plays a triplet of eighth notes (marked '3').
- E. Bass**: Silent in measure 10 and plays a sustained note in measure 11.
- Syn. Br.**: Silent in measure 10 and plays a single note in measure 11.
- Vc.**: Silent in measure 10 and plays a single note in measure 11.
- Solo**: Silent in measure 10 and plays a series of chords in measure 11.

18

21

29

32

35

38

40

43

46

49

52

54

56

58

61

- Perc.**: Rhythmic accompaniment with eighth and sixteenth notes.
- Vib.**: Sustained chords with vibrato lines.
- E. Bass**: Bass line with a melodic phrase in measure 63.
- Solo**: Melodic line with a complex chordal texture in measure 63.
- Syn. Br.**: Simple melodic line.
- Pad 1**: Sustained chords.
- Vc.**: Bass line with a melodic phrase in measure 63.

64

- Perc.**: Rhythmic accompaniment.
- Hp.**: Harp accompaniment with a sixteenth-note figure in measure 66.
- E. Bass**: Bass line with a melodic phrase in measure 65.
- Pad 1**: Sustained chords.
- Vc.**: Bass line with a melodic phrase in measure 65.
- Solo**: Sustained chords with vibrato lines.

66

Perc.

Vib.

Hp.

E. Bass

Syn. Br.

Vc.

Solo

||

68

Perc.

Vib.

E. Bass

S.

Syn. Br.

Vc.

Solo

71

74

82

Perc. 

Vib. 

E. Bass 

S. 

Syn. Br. 

Vc. 

Solo 

85

Perc. 

Vib. 

E. Bass 

S. 

Syn. Br. 

Solo 

Perc.

Vib.

E. Bass

Syn. Br.

Solo

Perc.

Vib.

Hp.

E. Bass

S.

Pad 1

Vc.

Solo

94

96

105

Perc. 

Vib. 

E. Bass 

S. 

Syn. Br. 

Vc. 

Solo 

108

Perc. 

Vib. 

E. Bass 

S. 

Syn. Br. 

Vc. 

Solo 

116

119

Musical score for Percussion (Perc.), Harp (Hp.), Electric Bass (E. Bass), Saxophone (S.), Pad 1, Violoncello (Vc.), and Solo. The score is written for Percussion, Harp, Electric Bass, Saxophone, Pad 1, Violoncello, and Solo. The Harp part features complex rhythmic patterns with triplets and sextuplets. The Saxophone part has a long, sustained note. The Pad 1 part has a short, rhythmic pattern. The Violoncello and Solo parts have short, rhythmic patterns.

122

123

125

127

129

132

Percussion

♩ = 124,000252
LITTLEDR

5

8

11

14

17

20

23

26

29

32

V.S.

35

38

41

44

47

50

53

56

59

62

Percussion

65

68

71

74

77

80

83

86

89

92

V.S.

95

98

101

104

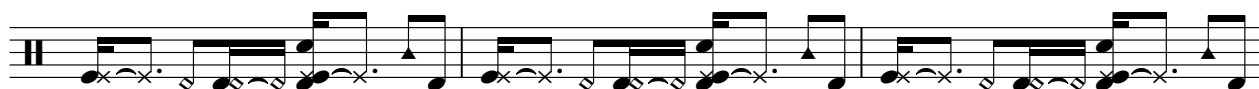

107

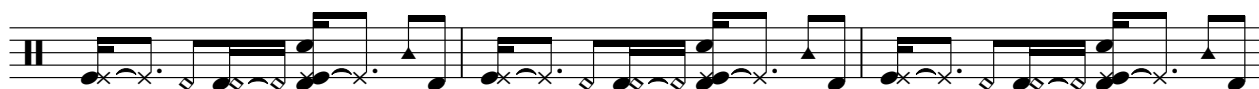

110

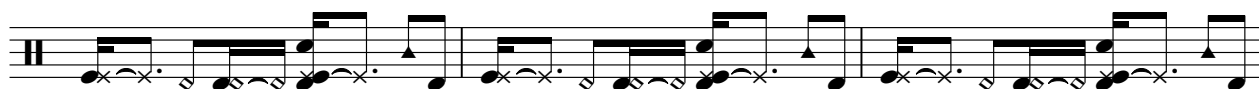

113

116

119

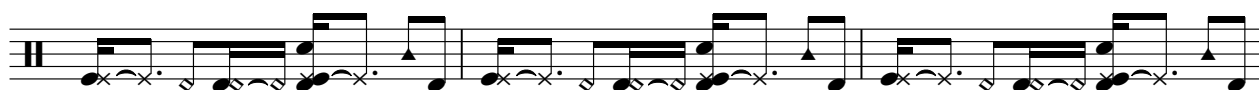

122

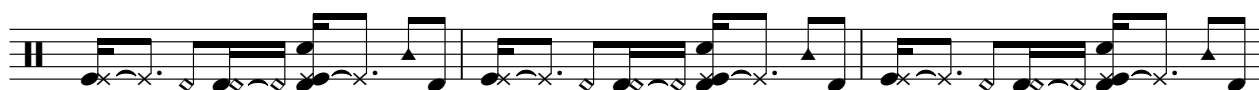

125

128

131

133

Vibraphone

♩ = 124,000252

8

14

21

27

33

3

42

49

55

60

3

Vibraphone

67

73

79

85

92

100

106

112

119

128

Harp

♩ = 124,000252

3

4

5

10

38

27

17

Harp

123

127

131

Fretless Electric Bass

♩ = 124,000252

6

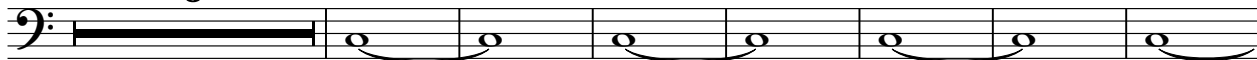

14

23

31

38

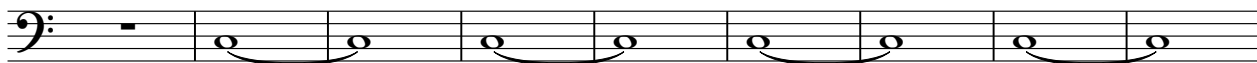

47

55

62

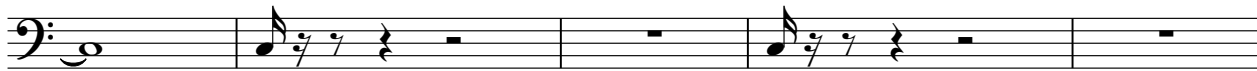

67

76

84

92

101

110

118

125

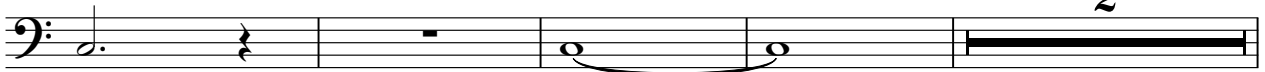

131

2

Soprano

80

2

86

3 4

97

2 2

104

2

110

116

4 p

124

5 6 p

75

81

87

97

103

109

115

Pad 1 (New Age)

♩ = 124,000252

34 25

63

25

93

25

123

4

130

3

Violoncello

♩ = 124,000252

6

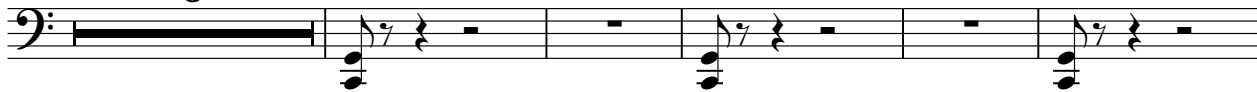

12

19

25

36

43

50

55

67

72

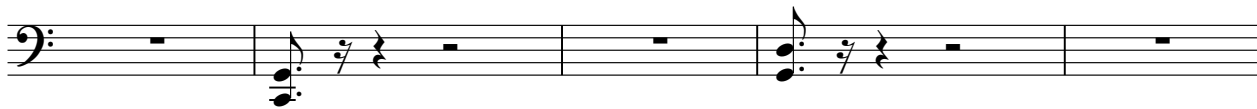

77

82

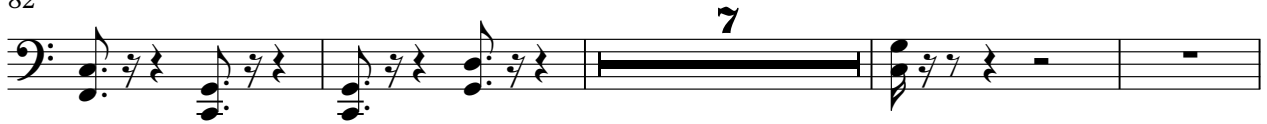

93

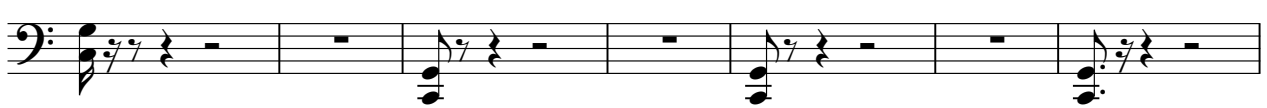

100

107

112

122

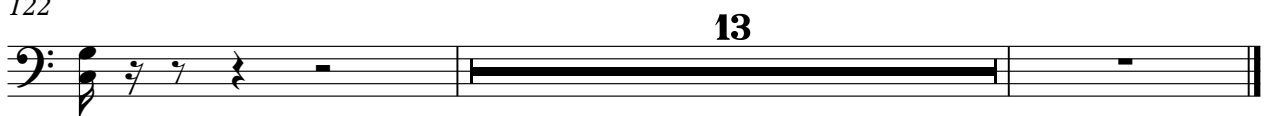

Solo

♩ = 124,000252

6

V.S.

62

69

75

80

84

90

97

103

108

112

