

New Kids on the Block - You Got It The Right Stuff 2

♩ = 200,000000 ♩ = 113,001801
0035STUF

Panpipes

Percussion

Electric Piano

Harpichord

Synth Brass

Synth Bass

Synth Bass

FM Synth

Tape Sampler Keyboard [Brass]

♩ = 200,000000 ♩ = 113,001801

Pad 3 (Polysynth)

5

7

9

Perc.

Hpsd.

S. Bass

S. Bass

Tape Smp. Brs

11

Pan.

Perc.

Hpsd.

S. Bass

S. Bass

Tape Smp. Brs

13

15

17

Pan.

Perc.

Hpsd.

S. Bass

S. Bass

Tape Smp. Brs

19

Pan.

Perc.

Hpsd.

S. Bass

S. Bass

Tape Smp. Brs

21

Pan.
Perc.
Hpsd.
S. Bass
S. Bass
Tape Smp. Brs

23

Pan.
Perc.
Hpsd.
Syn. Br.
S. Bass
S. Bass
Tape Smp. Brs

3

25

Pan.

Perc.

Hpsd.

S. Bass

S. Bass

Tape Smp. Brs

27

Pan.

Perc.

Hpsd.

Syn. Br.

S. Bass

S. Bass

Tape Smp. Brs

3

29

Pan.

Perc.

E. Piano

S. Bass

S. Bass

FM

Pad 3

31

Pan.

Perc.

E. Piano

S. Bass

S. Bass

FM

Pad 3

34

Pan.

Perc.

E. Piano

S. Bass

S. Bass

FM

Pad 3

36

Pan.

Perc.

E. Piano

Hpsd.

S. Bass

S. Bass

Tape Smp. Brs

Pad 3

38

Pan.

Perc.

Hpsd.

S. Bass

S. Bass

Tape Smp. Brs

40

Pan.

Perc.

Hpsd.

S. Bass

S. Bass

Tape Smp. Brs

42

Pan.

Perc.

Hpsd.

S. Bass

S. Bass

Tape Smp. Brs

44

Pan.

Perc.

Hpsd.

Syn. Br.

S. Bass

S. Bass

Tape Smp. Brs

46

Pan.

Perc.

Hpsd.

S. Bass

S. Bass

Tape Smp. Brs

48

Pan.

Perc.

Hpsd.

S. Bass

S. Bass

Tape Smp. Brs

50

Pan.

Perc.

Hpsd.

S. Bass

S. Bass

Tape Smp. Brs

52

Pan.

Perc.

Hpsd.

Syn. Br.

S. Bass

S. Bass

Tape Smp. Brs

54

Pan.

Perc.

Hpsd.

S. Bass

S. Bass

Tape Smp. Brs

56

Pan.

Perc.

Hpsd.

Syn. Br.

S. Bass

S. Bass

Tape Smp. Brs

58

Pan.

Perc.

Hpsd.

S. Bass

S. Bass

Tape Smp. Brs

60

Pan.

Perc.

E. Piano

Hpsd.

Syn. Br.

S. Bass

S. Bass

Tape Smp. Brs

Pad 3

q
|||

62

Pan.

Perc.

E. Piano

S. Bass

S. Bass

FM

Pad 3

65

Pan.

Perc.

E. Piano

S. Bass

S. Bass

FM

Pad 3

68

Pan.

Perc.

E. Piano

Hpsd.

S. Bass

S. Bass

Tape Smp. Brs

Pad 3

70

Pan.

Perc.

Hpsd.

S. Bass

S. Bass

Tape Smp. Brs

72

Pan.

Perc.

Hpsd.

S. Bass

S. Bass

Tape Smp. Brs

74

Pan.

Perc.

Hpsd.

S. Bass

S. Bass

Tape Smp. Brs

76

Pan.

Perc.

Hpsd.

S. Bass

S. Bass

Tape Smp. Brs

79

Pan.

Perc.

S. Bass

S. Bass

82

Pan.

Perc.

S. Bass

S. Bass

84

Pan.

Perc.

Hpsd.

S. Bass

S. Bass

Tape Smp. Brs

86

Pan.

Perc.

Hpsd.

S. Bass

S. Bass

Tape Smp. Brs

88

Pan.

Perc.

Hpsd.

S. Bass

S. Bass

Tape Smp. Brs

90

Pan.

Perc.

Hpsd.

S. Bass

S. Bass

Tape Smp. Brs

92

Pan.

Perc.

E. Piano

Hpsd.

Syn. Br.

S. Bass

S. Bass

Tape Smp. Brs

Pad 3

3

92

94

Pan. Perc. E. Piano S. Bass S. Bass FM Pad 3

This section of the score covers measures 94, 95, and 96. The Pan flute part (treble clef) has a rest in measure 94, followed by a melodic line in measures 95 and 96. The Percussion part (percussion clef) features a rhythmic pattern of eighth and sixteenth notes. The Electric Piano part (treble clef) consists of sustained chords. The two Sub Bass parts (bass clef) play a consistent eighth-note bass line. The FM part (bass clef) has a rest in measure 94 and a chord in measure 95. The Pad 3 part (treble clef) plays sustained chords. A double bar line is located to the left of measure 97.

97

Pan. Perc. E. Piano S. Bass S. Bass FM Pad 3

This section of the score covers measures 97, 98, and 99. The Pan flute part (treble clef) has a rest in measure 97, followed by a melodic line in measures 98 and 99. The Percussion part (percussion clef) continues with its rhythmic pattern. The Electric Piano part (treble clef) continues with sustained chords. The two Sub Bass parts (bass clef) continue with their eighth-note bass line. The FM part (bass clef) has a rest in measure 97 and a chord in measure 98. The Pad 3 part (treble clef) continues with sustained chords.

100

Pan.

Perc.

E. Piano

Hpsd.

S. Bass

S. Bass

Tape Smp. Brs

Pad 3

102

Pan.

Perc.

Hpsd.

S. Bass

S. Bass

Tape Smp. Brs

104

Pan.

Perc.

Hpsd.

S. Bass

S. Bass

Tape Smp. Brs

106

Pan.

Perc.

Hpsd.

S. Bass

S. Bass

Tape Smp. Brs

108

Pan.

Perc.

Hpsd.

S. Bass

S. Bass

Tape Smp. Brs

110

Pan.

Perc.

Hpsd.

S. Bass

S. Bass

Tape Smp. Brs

112

Pan.

Perc.

Hpsd.

S. Bass

S. Bass

Tape Smp. Brs

114

Pan.

Perc.

Hpsd.

S. Bass

S. Bass

Tape Smp. Brs

116

Pan.

Perc.

Hpsd.

S. Bass

S. Bass

Tape Smp. Brs

118

Pan.

Perc.

Hpsd.

S. Bass

S. Bass

Tape Smp. Brs

120

Pan.

Perc.

Hpsd.

S. Bass

S. Bass

Tape Smp. Brs

122

Pan.

Perc.

Hpsd.

S. Bass

S. Bass

Tape Smp. Brs

124

New Kids on the Block - You Got It The Right Stuff 2

Panpipes

♩ = 200,000000 ♩ = 113,001801
0035STUF

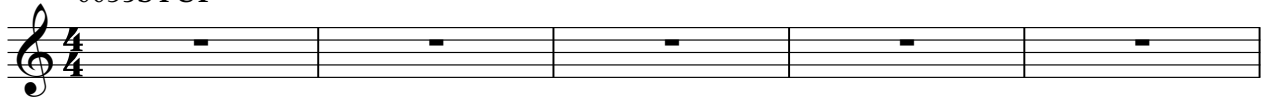

73

76

79

82

85

89

92

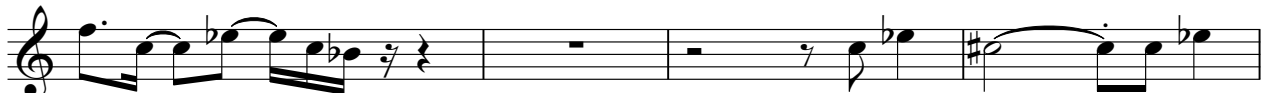

96

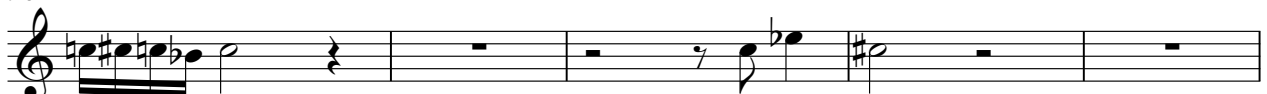

101

104

107

111

115

119

122

124

New Kids on the Block - You Got It The Right Stuff 2

Percussion

♩ = 200,000000 ♪ = 113,001801

5/4

5

8

13

17

21

25

29

33

37

V.S.

41

45

49

53

57

61

65

69

73

77

82

86

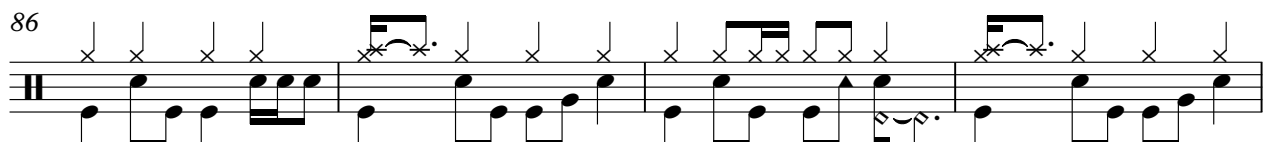

90

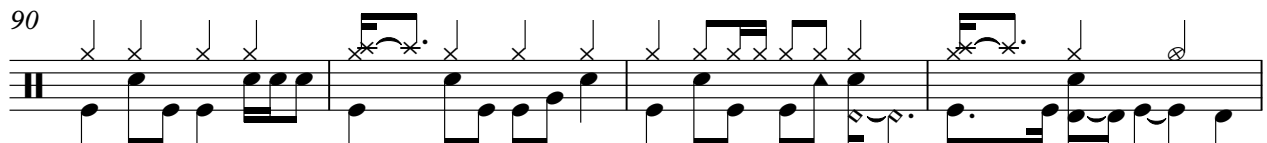

94

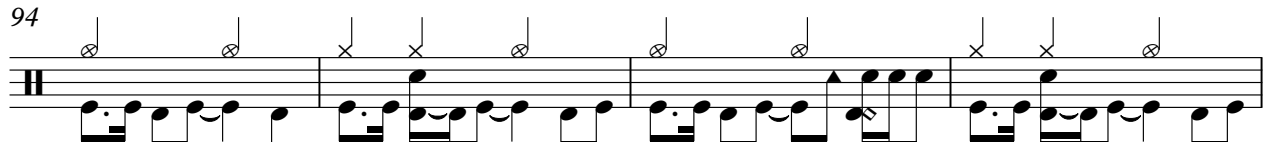

98

102

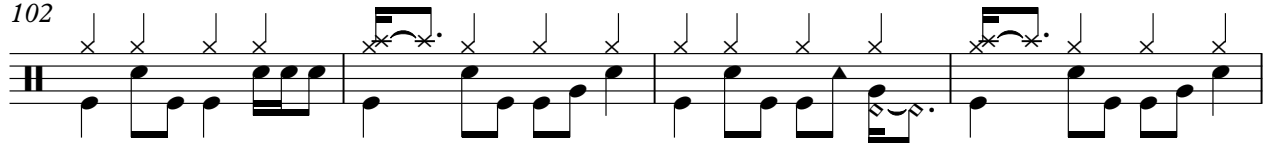

106

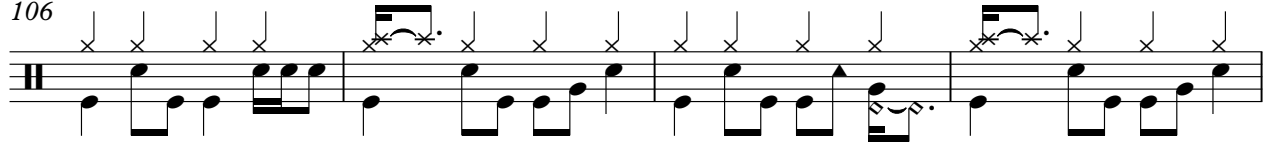

110

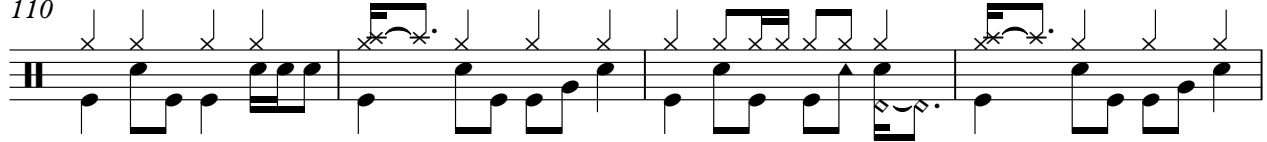

114

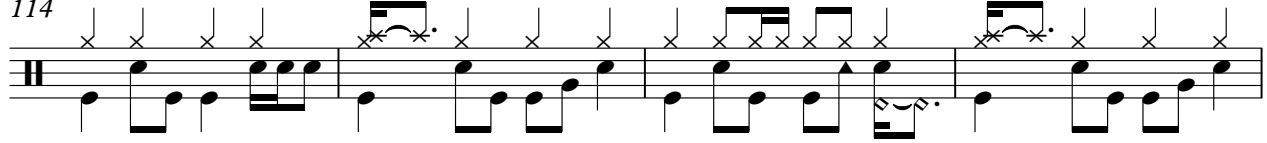

118

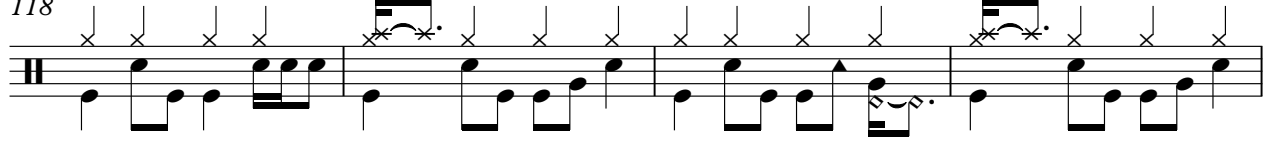

V.S.

4

Percussion

122

Electric Piano

New Kids on the Block - You Got It The Right Stuff 2

♩ = 200,000000 ♩ = 113,001801

Harpsichord

New Kids on the Block - You Got It The Right Stuff 2

♩ = 200,000000 ♩ = 113,001801

6

8

11

15

19

23

26

8

Harpisichord

37

40

43

47

51

55

59

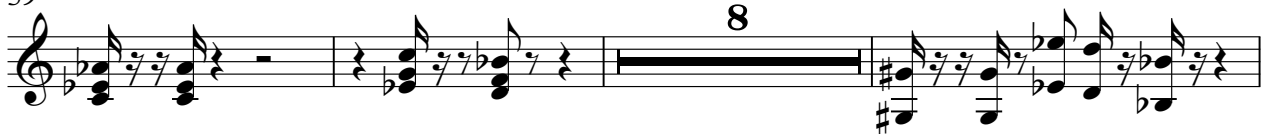

70

73

76

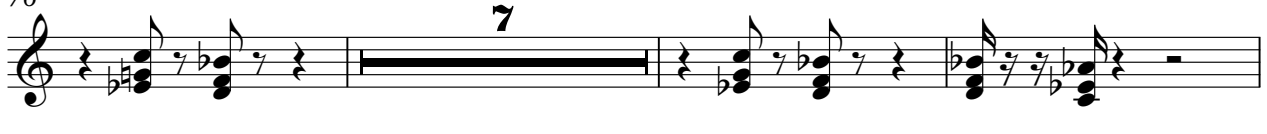

86

90

101

104

107

111

115

118

121

124

Synth Brass

New Kids on the Block - You Got It The Right Stuff 2

♩ = 200,000000 ♪ = 113,001801

6 **2** **16** **3** **3**

28 **3** **15** **3**

45 **7** **3** **3** **3**

57 **3** **3** **31**

92 **3** **31**

124 **2**

New Kids on the Block - You Got It The Right Stuff 2

Synth Bass

♩ = 200,000000 ♩ = 113,001801

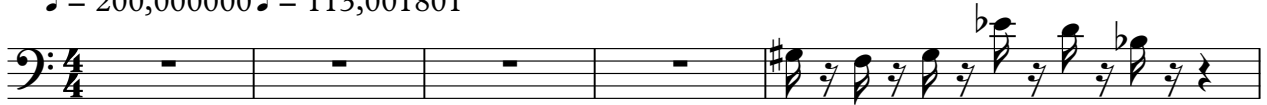

V.S.

32

35

38

41

44

47

50

53

56

59

62

65

68

71

74

77

83

86

89

92

124

New Kids on the Block - You Got It The Right Stuff 2

Synth Bass

♩ = 200,000000 ♩ = 113,001801

6

8

11

14

17

20

23

26

29

V.S.

32

35

38

41

44

47

50

53

56

59

62

65

68

71

74

77

83

86

89

92

V.S.

95

98

101

104

107

110

113

116

119

122

124

FM Synth

New Kids on the Block - You Got It The Right Stuff 2

♪ = 200,000000 ♩ = 113,001801

Tape Sampler Keyboard [Brass] New Kids on the Block - You Got It The Right Stuff 2

♩ = 200,000000 ♩ = 113,001801

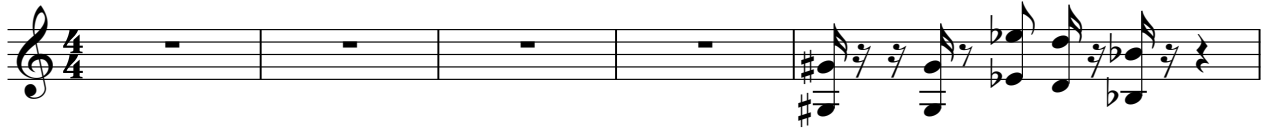

37

40

43

47

51

55

59

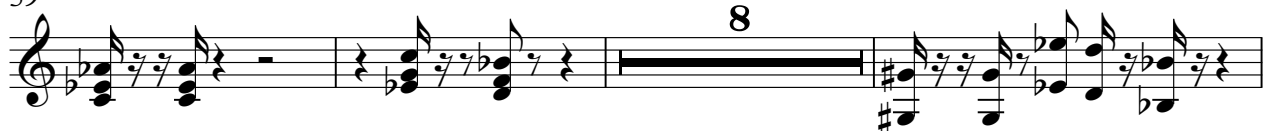

70

73

76

86

90

101

104

107

111

V.S.

Tape Sampler Keyboard [Brass]

115

118

121

124

Pad 3 (Polysynth)

New Kids on the Block - You Got It The Right Stuff 2

♪ = 200,000000 ♪ = 113,001801

6

34

64

94

99

124
