

New Order - Blue mon

♩ = 128,000000

st-02:snare9
st-01:bassdrum4
st-01:hihat1
st-01:hihat2
st-01:claps1
st-01:funbass

3
st-02:snare9
st-01:bassdrum4
st-01:hihat1
st-01:hihat2
st-01:claps1
st-01:funbass

6

st-02:snare9
st-01:bassdrum4
st-01:hihat1
st-01:hihat2
st-01:claps1
st-01:funbass

9

st-02:snare9
st-01:bassdrum4
st-01:hihat1
st-01:hihat2
st-01:claps1
st-01:funbass

12

st-02:snare9
st-01:bassdrum4
st-01:hihat1
st-01:hihat2
st-01:funbass

14

st-02:snare9
st-01:bassdrum4
st-01:hihat1
st-01:hihat2
st-01:funbass

16

st-02:snare9
st-01:bassdrum4
st-01:hihat1
st-01:hihat2
st-01:claps1
st-01:funbass

19

st-02:snare9
st-01:bassdrum4
st-01:hihat1
st-01:hihat2
st-01:claps1
st-01:funbass

22

st-02:snare9
st-01:bassdrum4
st-01:hihat1
st-01:hihat2
st-01:claps1
st-01:korgfilter
st-01:funbass
st-01:dangerous

25

st-02:snare9
st-01:bassdrum4
st-01:hihat1
st-01:hihat2
st-01:korgfilter
st-01:funbass
st-01:dangerous

- st-02:snare9**: Snare drum part with a pattern of quarter notes and eighth notes.
- st-01:bassdrum4**: Bass drum part with a pattern of quarter notes and eighth notes.
- st-01:hihat1**: Hi-hat part with a pattern of eighth notes and quarter notes.
- st-01:hihat2**: Hi-hat part with a pattern of eighth notes and quarter notes.
- st-01:claps1**: Clap part with a pattern of quarter notes and eighth notes.

The melodic section includes:

- st-01:korgfilter**: Korg filter part with a melodic line in treble clef.
- st-01:funbass**: Fun bass part with a melodic line in bass clef.
- st-01:dangerous**: Dangerous part with a melodic line in treble clef.

31

st-02:snare9

st-01:bassdrum4

st-01:hihat1

st-01:hihat2

st-01:claps1

st-01:korgfilter

st-01:funbass

st-01:dangerous

34

st-02:snare9

st-01:bassdrum4

st-01:hihat1

st-01:hihat2

st-01:claps1

st-01:korgfilter

st-01:funbass

st-01:dangerous

37

- st-02:snare9**: Features a snare drum part with a mix of quarter and eighth notes, including rests.
- st-01:bassdrum4**: Shows a bass drum part with a steady quarter-note pattern that transitions into a sixteenth-note triplet in the third measure.
- st-01:hihat1**: Utilizes a hi-hat with a consistent eighth-note pattern, marked with 'x' symbols above the notes.
- st-01:hihat2**: Features a second hi-hat with a similar eighth-note pattern, also marked with 'x' symbols.
- st-01:claps1**: Shows a clapping part with a few eighth notes in the third measure.

- st-01:korgfilter**: A Korg filter part in treble clef, featuring a melodic line with various intervals and rests.
- st-01:funbass**: A fun bass part in bass clef, consisting of a rhythmic eighth-note pattern with occasional melodic accents.
- st-01:dangerous**: A 'dangerous' part in treble clef, mirroring the melodic structure of the Korg filter part.

40

st-02:snare9

st-01:bassdrum4

st-01:hihat1

st-01:hihat2

st-01:claps1

st-01:korgfilter

st-01:funbass

st-01:dangerous

43

st-02:snare9

st-01:bassdrum4

st-01:hihat1

st-01:hihat2

st-01:korgfilter

st-01:funbass

st-02:hitme2

st-02:squint

46

st-02:snare9

st-01:bassdrum4

st-01:hihat1

st-01:hihat2

st-01:korgfilter

st-01:funbass

st-02:hitme2

st-02:squint

- st-02:snare9:** Snare drum part with a simple rhythmic pattern of quarter notes and rests.
- st-01:bassdrum4:** Bass drum part with a rhythmic pattern of quarter notes and eighth-note triplets.
- st-01:hihat1:** Hi-hat part with a rhythmic pattern of eighth notes and rests, marked with 'x' for hi-hat sounds.
- st-01:hihat2:** Hi-hat part with a rhythmic pattern of eighth notes and rests, marked with 'o' for hi-hat sounds.
- st-01:korgfilter:** Korg filter part in treble clef, featuring a melodic line with a triplet at the end.
- st-01:funbass:** Fun bass part in bass clef, featuring a complex rhythmic pattern with many beamed notes.
- st-02:hitme2:** Hit me 2 part in treble clef, featuring a rhythmic pattern of eighth notes and rests.
- st-02:squint:** Squint part in treble clef, featuring a melodic line with a triplet at the end.

52

st-02:snare9

st-01:bassdrum4

st-01:hihat1

st-01:hihat2

st-01:claps1

st-01:korgfilter

st-01:funbass

st-02:hitme2

st-02:squint

55

st-02:snare9

st-01:bassdrum4

st-01:hihat1

st-01:hihat2

st-01:claps1

st-01:funbass

64

st-02:snare9

st-01:bassdrum4

st-01:hihat1

st-01:hihat2

st-01:claps1

st-01:funbass

67

st-02:snare9

st-01:bassdrum4

st-01:hihat1

st-01:hihat2

st-01:claps1

st-01:funbass

st-02:squint

70

st-02:snare9
st-01:bassdrum4
st-01:hihat1
st-01:hihat2
st-01:claps1
st-02:squint

73

st-02:snare9
st-01:bassdrum4
st-01:hihat1
st-01:hihat2
st-01:funbass
st-02:squint

76

st-02:snare9
st-01:bassdrum4
st-01:hihat1
st-01:hihat2
st-01:claps1
st-01:funbass

79

st-02:snare9
st-01:bassdrum4
st-01:hihat1
st-01:hihat2
st-01:claps1
st-01:funbass

82

st-02:snare9
st-01:bassdrum4
st-01:hihat1
st-01:hihat2
st-01:claps1
st-01:funbass

85

st-02:snare9
st-01:bassdrum4
st-01:hihat1
st-01:hihat2
st-01:claps1
st-01:funbass
st-02:squint

88

st-02:snare9

st-01:bassdrum4

st-01:hihat1

st-01:hihat2

st-01:funbass

st-02:squint

91

st-02:snare9

st-01:bassdrum4

st-01:hihat1

st-01:hihat2

st-01:funbass

st-02:squint

94

st-02:snare9
st-01:bassdrum4
st-01:hihat1
st-01:hihat2
st-01:funbass
st-02:squint

97

st-02:snare9
st-01:bassdrum4
st-01:hihat1
st-01:hihat2
st-01:korgfilter
st-01:funbass
st-02:hitme2
st-02:squint

100

st-02:snare9

st-01:bassdrum4

st-01:hihat1

st-01:hihat2

st-01:korgfilter

st-01:funbass

st-02:hitme2

st-02:squint

103

st-02:snare9

st-01:bassdrum4

st-01:hihat1

st-01:hihat2

st-01:korgfilter

st-01:funbass

st-02:hitme2

st-02:squint

106

st-02:snare9
st-01:bassdrum4
st-01:hihat1
st-01:hihat2
st-01:korgfilter
st-01:funbass
st-02:hitme2
st-02:squint

109

st-02:snare9
st-01:bassdrum4
st-01:hihat2
st-01:claps1
st-01:funbass
st-02:squint

112

st-02:snare9

st-01:bassdrum4

st-01:hihat1

st-01:hihat2

st-01:claps1

st-01:funbass

st-02:squint

115

st-02:snare9

st-01:bassdrum4

st-01:hihat1

st-01:hihat2

st-01:claps1

st-01:funbass

118

st-02:snare9

st-01:bassdrum4

st-01:hihat1

st-01:hihat2

st-01:claps1

st-01:funbass

121

st-02:snare9

st-01:bassdrum4

st-01:hihat1

st-01:hihat2

st-01:claps1

st-01:funbass

124

st-01:bassdrum4
st-01:hihat1
st-01:hihat2
st-01:claps1
st-01:funbass

127

st-01:bassdrum4
st-01:hihat1
st-01:hihat2
st-01:claps1
st-01:funbass

130

st-01:bassdrum4
st-01:hihat1
st-01:hihat2
st-01:claps1
st-01:funbass

133

st-02:snare9
st-01:bassdrum4
st-01:hihat1
st-01:hihat2
st-01:claps1
st-01:funbass

136

st-02:snare9
st-01:bassdrum4
st-01:hihat1
st-01:hihat2
st-01:claps1
st-01:funbass

139

st-02:snare9
st-01:bassdrum4
st-01:hihat1
st-01:hihat2
st-01:claps1
st-01:funbass

142

st-02:snare9

st-01:bassdrum4

st-01:hihat1

st-01:hihat2

st-01:claps1

st-01:korgfilter

st-01:funbass

145

st-02:snare9

st-01:bassdrum4

st-01:hihat1

st-01:hihat2

st-01:korgfilter

st-01:funbass

148

st-02:snare9
st-01:bassdrum4
st-01:hihat1
st-01:hihat2
st-01:korgfilter
st-01:funbass

151

st-02:snare9
st-01:bassdrum4
st-01:hihat1
st-01:hihat2
st-01:korgfilter
st-01:funbass

154

st-02:snare9
st-01:bassdrum4
st-01:hihat1
st-01:hihat2
st-01:korgfilter
st-01:funbass

157

st-02:snare9
st-01:bassdrum4
st-01:hihat1
st-01:hihat2
st-01:korgfilter
st-01:funbass

160

st-02:snare9
st-01:bassdrum4
st-01:hihat1
st-01:hihat2
st-01:korgfilter
st-01:funbass

163

st-02:snare9
st-01:bassdrum4
st-01:hihat1
st-01:hihat2
st-01:korgfilter
st-01:funbass

♩ = 128,000000

9

17

25

32

39

47

55

63

69

V.S.

152

159

st-01:bassdrum4 New Order - Blue mon

♩ = 128,000000

7

12

18

24

30

36

42

48

54

V.S.

2

st-01:bassdrum4

60

66

71

76

82

88

94

100

106

112

117

123

129

135

142

148

154

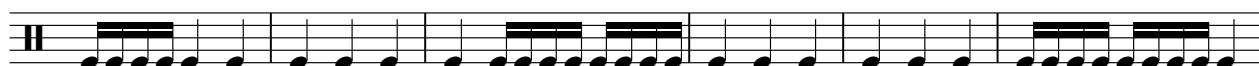

160

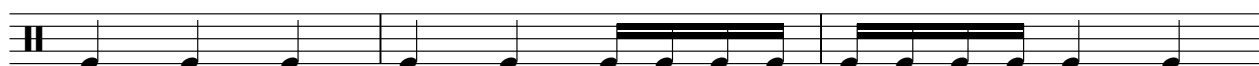

163

♩ = 128,000000

6

11

15

19

23

28

33

38

43

97

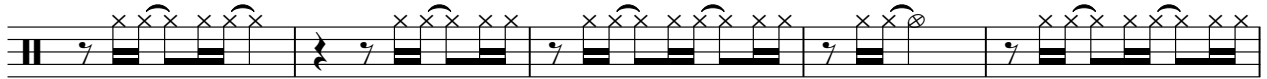

102

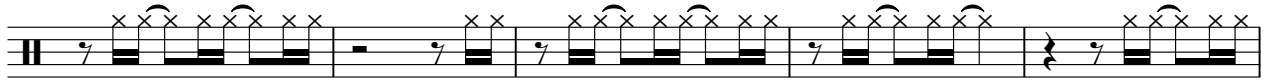

107

115

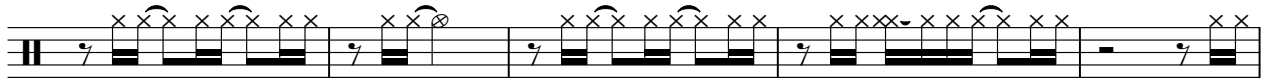

120

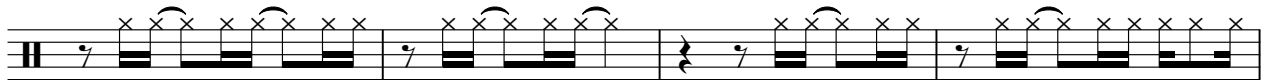

124

128

132

137

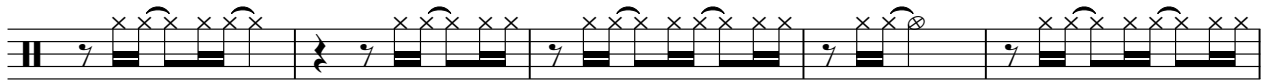

142

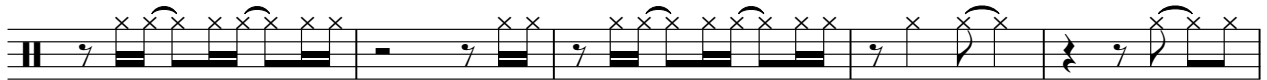

V.S.

4

st-01:hihat1

147

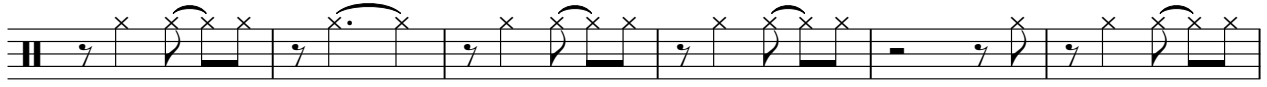

153

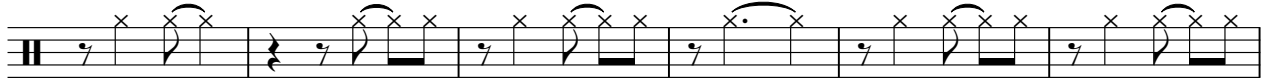

159

163

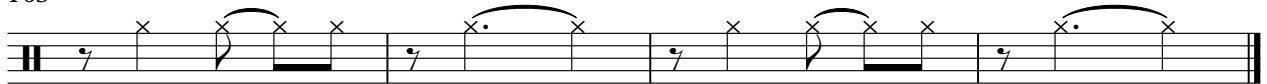

♩ = 128,000000

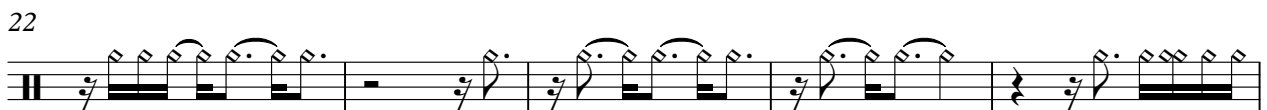
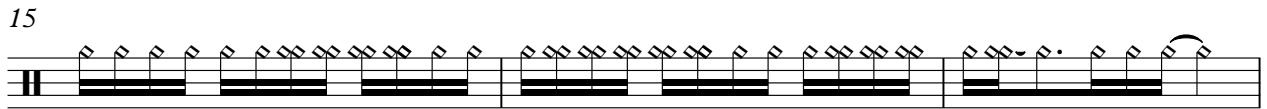
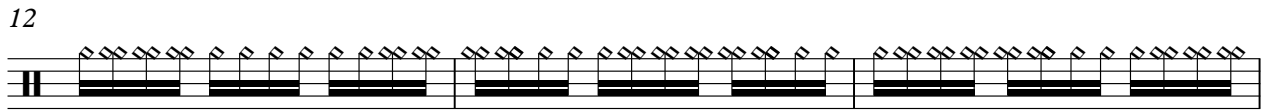

44

50

55

59

63

67

72

77

81

85

88

91

94

98

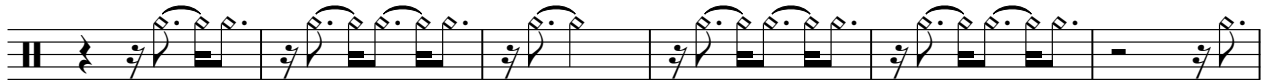

104

109

112

116

120

124

V.S.

128

131

135

139

143

146

149

152

155

158

161

164

♩ = 128,000000

9

18

21

29

40

56

59

62

66

New Order - Blue mon

st-01:korgfilter

♩ = 128,000000

21

26

32

38

44

50

55

100

105

36

♩ = 128,000000

4

8

11

14

17

20

23

27

31

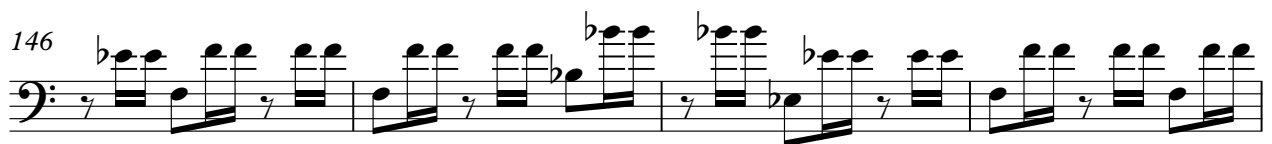

150

154

158

162

164

st-02:squint

New Order - Blue mon

♩ = 128,000000

42

45

49

53

12

69

2

76

10

89

93

97

101

V.S.

2

st-02:squint

105

109

54