

Black Sabbath - Sabbath Bloody Sabbath

♩ = 145,000031

gTR s/D

sOLO

sOLO

gTR I

gTR II

bAIXO

E B G D A E

1 1 4 6 4 4 3 1 3 3 3 1 6 4 4 3 3 1 4 4 4 0 2 4 4 1 1 3 1

E B G D A E

1 1 4 6 4 4 3 1 3 3 3 1 6 4 4 3 3 1 4 4 4 0 2 4 4 1 1 3 1

♩ = 148,000153

bATERA

gTR I

gTR II

bAIXO

3 2 3 3 3 1 3 3 3 1 6 6 6 3 3 3 1 4 4 4 1 1 1 1 0 6 4 2 3 1 1 6 6 3 3 3 4 4 4 1 1 1

3 2 0 3 2 3 3 3 3 1 3 3 3 1 6 6 6 3 3 3 1 4 4 4 1 1 1

6

bATERA

gTR I

gTR II

bAIXO

9

bATERA

gTR I

gTR II

bAIXO

VOZ

12 3

bATERA

gTR I

gTR II

bAIXO

vOZ

15

bATERA

gTR I

gTR II

bAIXO

vOZ

18

bATERA

gTR I

gTR II

bAIXO

vOZ

21

bATERA

gTR I

gTR II

bAIXO

vOZ

24

bATERA

gTR s/D

gTR I

gTR II

bAIXO

vOZ

Detailed description of measures 24-26: The score consists of five staves. The top staff is for bATERA (drum) in a 2/4 time signature, showing a complex rhythmic pattern with eighth and sixteenth notes. The second staff is for gTR s/D (guitar) in treble clef, with a whole rest in measure 24 and a melodic line in measures 25 and 26. The third and fourth staves are for gTR I and gTR II (guitar tabs) in standard notation, showing fret numbers for strings T, A, and B. The fifth staff is for bAIXO (bass) in bass clef, with a melodic line. The sixth staff is for vOZ (voice) in treble clef, with a melodic line. Measure 24 starts with a key signature change to one sharp (F#). Measure 26 ends with a double bar line.

27

bATERA

gTR s/D

gTR I

gTR II

bAIXO

vOZ

Detailed description of measures 27-29: The score continues with five staves. The top staff is for bATERA (drum) in a 2/4 time signature, showing a complex rhythmic pattern with eighth and sixteenth notes. The second staff is for gTR s/D (guitar) in treble clef, with a melodic line. The third and fourth staves are for gTR I and gTR II (guitar tabs) in standard notation, showing fret numbers for strings T, A, and B. The fifth staff is for bAIXO (bass) in bass clef, with a melodic line. The sixth staff is for vOZ (voice) in treble clef, with a melodic line. Measure 27 starts with a key signature change to one flat (Bb). Measure 29 ends with a double bar line.

30

bATERA

gTR s/D

gTR I

gTR II

bAIXO

vOZ

Detailed description of the score for measures 30-32: The bATERA staff shows a drum pattern with eighth notes and rests. The gTR s/D staff has a treble clef and contains a melodic line with various accidentals. The gTR I and II staves are guitar tabs with fret numbers (3, 1, 6, 4, 6, 4, 6, 1, 4, 2) and a 'T' marking. The bAIXO staff is in bass clef with a melodic line. The vOZ staff is in treble clef and shows a vocal line with a whole note and a half note.

33

bATERA

gTR s/D

gTR I

gTR II

bAIXO

vOZ

Detailed description of the score for measures 33-35: The bATERA staff continues the drum pattern. The gTR s/D staff has a treble clef and contains a melodic line. The gTR I and II staves are guitar tabs with fret numbers (3, 1, 3, 1, 6, 4) and a 'T' marking. The bAIXO staff is in bass clef with a melodic line. The vOZ staff is in treble clef and shows a vocal line with a half note and a quarter note.

36

bATERA

gTR s/D

gTR I

gTR II

bAIXO

vOZ

Detailed description of measures 36-38: The bATERA staff shows a complex drum pattern with various note values and rests. The gTR s/D staff contains a melodic line with accidentals. The gTR I and II staves provide guitar tabs for two different guitar parts, with fret numbers and string indicators. The bAIXO staff shows a bass line with a mix of eighth and quarter notes. The vOZ staff shows a vocal line with a few notes and rests.

39

bATERA

gTR I

gTR II

bAIXO

vOZ

Detailed description of measures 39-41: The bATERA staff continues the drum pattern with some asterisks above notes. The gTR I and II staves provide guitar tabs with fret numbers and string indicators. The bAIXO staff shows a bass line with a mix of eighth and quarter notes. The vOZ staff shows a vocal line with a few notes and rests.

42

bATERA

gTR I

gTR II

bAIXO

vOZ

45

bATERA

gTR I

gTR II

bAIXO

48

bATERA

gTR I

gTR II

bAIXO

vOZ

51

bATERA

gTR I

gTR II

bAIXO

vOZ

54

bATERA

gTR I

gTR II

bAIXO

vOZ

57

bATERA

gTR I

gTR II

bAIXO

vOZ

60

bATERA

gTR I

gTR II

bAIXO

vOZ

63

bATERA

gTR I

gTR II

bAIXO

vOZ

66

bATERA

gTR I

gTR II

bAIXO

vOZ

69

bATERA

gTR I

gTR II

bAIXO

vOZ

72

bATERA

gTR I

gTR II

bAIXO

vOZ

75

bATERA

gTR I

gTR II

bAIXO

vOZ

78

bATERA

gTR I

gTR II

bAIXO

vOZ

81

bATERA

sOLO

sOLO

gTR I

gTR II

bAIXO

vOZ

84

bATERA

sOLO

sOLO

gTR I

gTR II

bAIXO

guitar tabs for gTR I and gTR II:

T	1			3	3		1	1	3	2			
A			3	3						3	1	3	3
B	6	6	6	1	1	4	4	4	1	1	4	3	3
	4	4	4			2	4	4				1	1

87

bATERA

sOLO

sOLO

gTR I

gTR II

bAIXO

guitar tabs for gTR I and gTR II:

T	1		1	1	3	3	3	1		3	3		1	1	3
A			1	3	3	3				3	3		4	1	3
B	6	6	6	1	1	1	6	6	6	1	1	0	4	4	1
	4	4	4				4	4	4				2	4	4

96

bATERA

sOLO

sOLO

gTR I

gTR II

bAIXO

guitar tabs for gTR I and gTR II:

T	1			3	3		1	1	3		2			
A			3	3					3		1		3	3
B	6	6	6	1	1	0	4	4	1		1	4	3	3
	4	4	4				2	4	4				1	1

99

bATERA

sOLO

sOLO

gTR I

gTR II

bAIXO

guitar tabs for gTR I and gTR II:

T	1		1	1	3	3	3	1		3	3		4	1	1	3
A			1	3	3	3				3	3		4	1	1	3
B	6	6	6	1	1	1	6	6	6	1	1	0	4	4	4	1
	4	4	4				4	4	4				2	4	4	

102

bATERA

sOLO

sOLO

gTR I

gTR II

bAIXO

guitar TAB for gTR I and gTR II:

T	3	2	3	3	3	1	1	1	3	3	3	1	3	3
A	3	1	3	3	3	6	6	6	1	3	3	6	3	3
B	1	4	1	1	1	4	4	4	1	1	1	4	4	0

105

bATERA

sOLO

sOLO

gTR I

gTR II

bAIXO

guitar TAB for gTR I and gTR II:

T	4	1	1	3	3	2	4	4	2	4
A	4	1	1	3	3	1	3	3	1	3
B	2	4	4	1	1	4	1	1	4	1

108

bATERA

gTR I

gTR II

bAIXO

111

bATERA

gTR I

gTR II

bAIXO

114

bATERA

gTR I

gTR II

bAIXO

117

bATERA

gTR I

gTR II

bAIXO

120

bATERA

gTR I

gTR II

bAIXO

vOZ

123

bATERA

gTR I

gTR II

bAIXO

vOZ

126

bATERA

gTR I

gTR II

bAIXO

vOZ

129

bATERA

gTR I

gTR II

bAIXO

vOZ

132

bATERA

gTR I

gTR II

bAIXO

vOZ

135

bATERA

gTR I

gTR II

bAIXO

vOZ

138

bATERA

gTR I

gTR II

bAIXO

141

bATERA

gTR I

gTR II

bAIXO

144

bATERA

gTR I

T 3 1 1 1 1 1 1

A 3 1 1 1 1 1 1

B 1 1 1 1 1 1 1

gTR II

T 3 1 1 1 1 1 1

A 3 1 1 1 1 1 1

B 1 1 1 1 1 1 1

bAIXO

147

bATERA

gTR I

T 1 1 1 1 1 1 1

A 1 1 1 1 1 1 1

B 1 1 1 1 1 1 1

gTR II

T 1 1 1 1 1 1 1

A 1 1 1 1 1 1 1

B 1 1 1 1 1 1 1

bAIXO

vOZ

150

bATERA

gTR I

gTR II

bAIXO

vOZ

153

bATERA

gTR I

gTR II

bAIXO

vOZ

156

bATERA

gTR I

gTR II

bAIXO

vOZ

159

bATERA

gTR I

gTR II

bAIXO

vOZ

168

bATERA

gTR I

gTR II

bAIXO

171

bATERA

gTR I

gTR II

bAIXO

173

bATERA

gTR I

gTR II

bAIXO

175

bATERA

gTR I

gTR II

bAIXO

177 31

bATERA

gTRI

gTR II

bAIXO

179

bATERA

gTRI

gTR II

bAIXO

181

bATERA

gTR I

gTR II

bAIXO

184

bATERA

gTR I

gTR II

bAIXO

188

gTR I

gTR II

bAIXO

♩ = 145,000031

♩ = 148,000153

V.S.

bATERA

bATERA

83

87

91

95

99

103

107

111

115

120

bATERA

5

171

174

177

180

183

T	1			3	3	3	1			3	3			1	1	3	3	2
A	1			3	3	3	1			3	3			4	1	1	3	3
B	4	6	6	1	1	1	4	6	6	1	1	0		4	4	4	1	1

53

T	1			3	3	3	1			3	3			4	1	1	3	3
A	1			3	3	3	1			3	3			4	1	1	3	3
B	4	6	6	1	1	1	4	6	6	1	1	0		4	4	4	1	1

57

T	1			3	3	3	1			3	3			4	1	1	3	3
A	1			3	3	3	1			3	3			4	1	1	3	3
B	4	6	6	1	1	1	4	6	6	1	1	0		4	4	4	1	1

61

T	1			3	3	3	1			3	3			4	1	1	3	3
A	1			3	3	3	1			3	3			4	1	1	3	3
B	4	6	6	1	1	1	4	6	6	1	1	0		4	4	4	1	1

66

T	3																	
A	1																	
B	4	6	6	1	1	1	4	6	6	1	1	0		4	4	4	1	1

75

T																		
A	6																	
B	4	6	6	1	1	1	4	6	6	1	1	0		4	4	4	1	1

82

T	2																	
A	1	1	1	1	1	1	1	1	1	1	1	1	1	1	1	1	1	1
B	4	4	4	4	4	4	4	4	4	4	4	4	4	4	4	4	4	4

87

T	1			1	1	3	3	3	1			3	3			1	1	3
A	6	6	6	1	1	1	6	6	6	1	1	0		4	1	1	3	3
B	4	4	4	1	1	1	4	4	4	1	1	0		4	4	4	1	1

91

T	1			1	1	3	3	3	1			3	3			1	1	3
A	6	6	6	1	1	1	6	6	6	1	1	0		4	1	1	3	3
B	4	4	4	1	1	1	4	4	4	1	1	0		4	4	4	1	1

95

T	1			1	1	3	3	3	1			3	3			1	1	3
A	6	6	6	1	1	1	6	6	6	1	1	0		4	1	1	3	3
B	4	4	4	1	1	1	4	4	4	1	1	0		4	4	4	1	1

T	1	1	1	3	3	3	1	3	3	1	1	3	3	2			
A	6	6	1	3	3	3	6	6	6	3	3	4	1	1	3	3	3
B	4	4	4	1	1	1	4	4	4	1	1	2	4	4	1	1	1

103

T	1	1	1	3	3	3	1	3	3	4	1	1	3	3	2	4	4	2	4
A	6	6	1	3	3	3	6	6	6	3	3	4	1	1	3	3	3	3	3
B	4	4	4	1	1	1	4	4	4	1	1	2	4	4	1	1	1	1	1

108

T	4	4	2	4	4	2	1	1	1	4	4	2	4	4	4	4	2	4	4	
A	3	3	1	3	3	1	0	0	3	3	0	3	0	3	0	3	3	1	3	3
B	1	1	4	1	1	4	3	3	1	1	3	1	3	1	3	1	1	4	1	1

113

T	2	1	1	3	3	3	1	2	4	3	3	3	3	2	1	0	6	6	1	6	1	6	1	6
A	1	0	0	3	3	3	3	0	1	3	3	0	3	0	3	0	3	3	1	3	3	3	3	3
B	4	3	3	1	1	1	1	3	4	1	3	1	3	1	3	1	3	3	1	6	4	4	3	0

118

T																									
A	6	1	6	1	1	6	6	1	6	1	6	1	6	6	1	6	1	6	1	6	6	1	6	1	6
B	6	2	6	2	4	6	6	2	6	2	6	2	6	6	2	6	2	6	2	6	6	2	6	2	6

122

T																									
A	6	1	6	1	1	6	6	1	6	1	6	1	6	6	1	6	1	6	1	6	6	1	6	1	6
B	6	2	6	2	4	6	6	2	6	2	6	2	6	6	2	6	2	6	2	6	6	2	6	2	6

126

T																									
A	6	1	6	1	1	6	6	1	6	1	6	1	6	6	1	6	1	6	1	6	6	1	6	1	6
B	6	2	6	2	4	6	6	2	6	2	6	2	6	6	2	6	2	6	2	6	6	2	6	2	6

130

T																									
A	6	1	6	1	1	6	6	1	6	1	6	1	6	6	1	6	1	6	1	6	6	1	6	1	6
B	6	2	6	2	4	6	6	2	6	2	6	2	6	6	2	6	2	6	2	6	6	2	6	2	6

134

T																									
A	6	1	6	1	1	6	6	1	6	1	6	1	6	6	1	6	1	6	1	6	6	1	6	1	6
B	6	2	6	2	4	6	6	2	6	2	6	2	6	6	2	6	2	6	2	6	6	2	6	2	6

138

T	1	4	4	4	3	3	3	3	1	3	1	1	1	3	1	4	4	4	4	3	3	3	3	3	3
A	1	4	4	4	1	1	1	1	1	3	1	4	4	4	1	4	4	4	4	1	1	1	1	1	1
B	4	2	2	2	4	4	4	4	4	4	4	2	2	2	4	4	4	4	4	4	4	4	4	4	4

V.S.

T															
A	3	3	3	3	3	3	3	3	3	3	3	3	3	3	3
B	3	3	3	3	3	3	3	3	3	3	3	3	3	3	3
	1	1	1	1	1	1	1	1	1	1	1	1	1	1	1

T					
A	3	3	3	3	3
B	3	3	3	3	3
	1	1	1	1	1

Black Sabbath - Sabbath Bloody Sabbath

gTR II

♩ = 145,000031
3

♩ = 148,000153

E										
T										
A										
B										
E										
A										

7

T										
A	4	1	1	3	3	1	3	3	3	1
B	4	1	1	3	3	1	3	3	3	1
B	4	4	4	1	1	4	1	1	1	4
B	2	4	4	1	1	4	6	6	1	1
B	4	4	4	1	1	4	4	4	0	4

12

T										
A	3	1	3	3	3	1	3	3	3	1
B	3	1	3	3	3	1	3	3	3	1
B	1	4	1	1	1	1	6	6	1	1
B	4	4	4	4	4	4	4	4	0	2
B	4	4	4	1	1	1	4	4	4	1

17

T										
A	1									
B	1									
B	4	6	6	1	1	1	6	6	1	1
B	4	4	4	1	1	1	4	4	4	0
B	4	4	4	1	1	1	4	4	4	1

21

T										
A	1									
B	1									
B	4	6	6	1	1	1	6	6	1	1
B	4	4	4	1	1	1	4	4	4	0
B	4	4	4	1	1	1	4	4	4	1

26

T										
A	3									
B	1									
B	4	6	6	1	1	1	6	6	1	1
B	4	4	4	1	1	1	4	4	4	0
B	4	4	4	1	1	1	4	4	4	1

35

T										
A	6									
B	4									
B	4	6	6	1	1	1	6	6	1	1
B	4	4	4	1	1	1	4	4	4	0
B	4	4	4	1	1	1	4	4	4	1

41

T										
A	1									
B	1									
B	4	6	6	1	1	1	6	6	1	1
B	4	4	4	1	1	1	4	4	4	0
B	4	4	4	1	1	1	4	4	4	1

45

T										
A	1									
B	1									
B	4	6	6	1	1	1	6	6	1	1
B	4	4	4	1	1	1	4	4	4	0
B	4	4	4	1	1	1	4	4	4	1

49

T										
A	1									
B	1									
B	4	6	6	1	1	1	6	6	1	1
B	4	4	4	1	1	1	4	4	4	0
B	4	4	4	1	1	1	4	4	4	1

V.S.

T	1			3	3	3	1			3	3			1	1	3	3	2					
A	1			3	3	3	1			3	3			4	1	1	3	3	1		3	3	3
B	4	6	6	1	1	1	4	6	6	1	1	0		2	4	4	1	1	4		1	1	1

57

T	1			3	3	3	1			3	3			4	1	1	3	3	2				
A	1			3	3	3	1			3	3			4	1	1	3	3	1		3	3	3
B	4	6	6	1	1	1	4	6	6	1	1	0		2	4	4	1	1	4		1	1	1

61

T	1			3	3	3	1			3	3			4	1	1	3	3	2				
A	1			3	3	3	1			3	3			4	1	1	3	3	1		3	3	3
B	4	6	6	1	1	1	4	6	6	1	1	0		2	4	4	1	1	4		1	1	1

66

T	3						1	3		3				6	6	6	1	3					
A	1						1	1		1				4	4	4	1	1					
B	4	4	4				4	2						4	4	4	2						

75

T					1	3			2		2		2	2	2	2							
A	6				1	1			1	1	1	1	1	1	1	1							
B	4				4	2			4	4	4	4	4	4	4	4							

82

T	2		2				1	1	1	3	3	3	1				3	3			2			
A	1	1	1	1			1	1	1	3	3	3	1				4	1	1	3	3	1	3	3
B	4	4	4	4			6	6	6	1	1	1	6	6	6	1	1	1	0	2	4	4	1	1

87

T	1		1	1	3	3	3	1			3	3			4	1	1	3	3	2			
A	6	6	6	1	3	3	3	6	6	6	3	3			4	1	1	3	3	1	3	3	3
B	4	4	4	1	1	1	1	4	4	4	1	1	0		2	4	4	1	1	4	1	1	1

91

T	1		1	1	3	3	3	1			3	3			4	1	1	3	3	2			
A	6	6	6	1	3	3	3	6	6	6	3	3			4	1	1	3	3	1	3	3	3
B	4	4	4	1	1	1	1	4	4	4	1	1	0		2	4	4	1	1	4	1	1	1

95

T	1		1	1	3	3	3	1			3	3			4	1	1	3	3	2			
A	6	6	6	1	3	3	3	6	6	6	3	3			4	1	1	3	3	1	3	3	3
B	4	4	4	1	1	1	1	4	4	4	1	1	0		2	4	4	1	1	4	1	1	1

99

T	1		1	1	3	3	3	1			3	3			4	1	1	3	3	2			
A	6	6	6	1	3	3	3	6	6	6	3	3			4	1	1	3	3	1	3	3	3
B	4	4	4	1	1	1	1	4	4	4	1	1	0		2	4	4	1	1	4	1	1	1

T	1	1	1	3	3	3	1	3	3	1	1	3	3	2	4	4	2	4
A	6	6	1	3	3	3	6	6	6	3	3	4	1	1	3	3	3	3
B	4	4	4	1	1	1	4	4	4	1	1	4	1	1	1	1	1	4

108

T	4	4	2	4	4	2	1	1	1	3	1	1	4	4	2	4	4	4
A	3	3	1	3	3	1	0	0	3	3	0	3	0	3	3	1	3	3
B	1	1	4	1	1	4	3	3	1	3	3	1	3	1	1	4	1	1

113

T	2	1	1	3	3	1	2	4	3	3	3	2	0	1	1	1	1	1
A	1	0	0	3	3	3	0	1	3	3	0	3	2	0	4	2	3	3
B	4	3	3	1	3	1	3	4	1	3	3	1	0	6	4	2	3	3

118

T																		
A	6	1	6	1	1	6	6	1	6	1	6	1	6	6	1	6	1	6
B	6	2	6	2	4	6	6	2	6	2	6	2	6	6	2	6	2	6

122

T																		
A	6	1	6	1	1	6	6	1	6	1	6	1	6	6	1	6	1	6
B	6	2	6	2	4	6	6	2	6	2	6	2	6	6	2	6	2	6

126

T																		
A	6	1	6	1	1	6	6	1	6	1	6	1	6	6	1	6	1	6
B	6	2	6	2	4	6	6	2	6	2	6	2	6	6	2	6	2	6

130

T																		
A	6	1	6	1	1	6	6	1	6	1	6	1	6	6	1	6	1	6
B	6	2	6	2	4	6	6	2	6	2	6	2	6	6	2	6	2	6

134

T																		
A	6	1	6	1	1	6	6	1	6	1	6	1	6	6	1	6	1	6
B	6	2	6	2	4	6	6	2	6	2	6	2	6	6	2	6	2	6

138

T	1																	
A	1	4	4	4	3	3	3	3	3	3	3	3	3	3	3	3	3	3
B	4	2	2	2	1	1	1	1	6	1	4	4	4	1	1	1	1	1

142

T	1																	
A	1	4	4	4	3	3	3	3	3	3	3	3	3	3	3	3	3	3
B	4	2	2	2	1	1	1	1	6	1	4	4	4	1	1	1	1	1

V.S.

T				
A				1
B	6 6 1 6 1 6 1 6	6 1 6 1 1	6 6 1 6 1 6 1 6	6 1 6 1 1
	6 6 2 6 2 6 2 6	6 2 6 2 4	6 6 2 6 2 6 2 6	6 2 6 2 4
	6 6 6 6 6	6 6	6 6 6 6 6	6 6

151

T				
A				1
B	6 6 1 6 1 6 1 6	6 1 6 1 1	6 6 1 6 1 6 1 6	6 1 6 1 1
	6 6 2 6 2 6 2 6	6 2 6 2 4	6 6 2 6 2 6 2 6	6 2 6 2 4
	6 6 6 6 6	6 6	6 6 6 6 6	6 6

155

T				
A				1
B	6 6 1 6 1 6 1 6	6 1 6 1 1	6 6 1 6 1 6 1 6	6 1 6 1 1
	6 6 2 6 2 6 2 6	6 2 6 2 4	6 6 2 6 2 6 2 6	6 2 6 2 4
	6 6 6 6 6	6 6	6 6 6 6 6	6 6

159

T				
A				1
B	6 6 1 6 1 6 1 6	6 1 6 1 1	6 6 1 6 1 6 1 6	6 1 6 1 1
	6 6 2 6 2 6 2 6	6 2 6 2 4	6 6 2 6 2 6 2 6	6 2 6 2 4
	6 6 6 6 6	6 6	6 6 6 6 6	6 6

163

T				
A				1
B	6 6 1 6 1 6 1 6	6 1 6 1 1	3 3 3 3 3 3 3 3	1 4 4 4
	6 6 2 6 2 6 2 6	6 2 6 2 4	1 1 1 1 6 1 1 1 1	4 4 4 4
	6 6 6 6 6	6 6	4	4 2 2 2

167

T				
A	3 3 3 3	1	3 3 3 3	1
B	1 1 1 1 6 1 4 4 4 1	4 4 4 4	1 1 1 1 6 1 1 1 1 1	4 4 1
	4	4 2 2 2	4	4 2 4

171

T				
A	3 3 3 2 2 3 3 3 2 2	3 3 3 2 2 3 3 3 2 2	3 3 3 2 2 3 3 3 2 2	3 3 3 2 2 3 3 3 2 2
B	1 1 1 0 0 1 1 1 0 0	1 1 1 0 0 1 1 1 0 0	1 1 1 0 0 1 1 1 0 0	1 1 1 0 0 1 1 1 0 0

175

T				
A	3 3 3 2 2 3 3 3 2 2	3 3 3 2 2 3 3 3 2 2	3 3 3 2 2 3 3 3 2 2	3 3 3 2 2 3 3 3 2 2
B	1 1 1 0 0 1 1 1 0 0	1 1 1 0 0 1 1 1 0 0	1 1 1 0 0 1 1 1 0 0	1 1 1 0 0 1 1 1 0 0

179

T				
A	3 3 3 2 2 3 3 3 2 2	3 3 3 2 2 3 3 3 2 2	3 3 3 2 2 3 3 3 2 2	3 3 3 2 2 3 3 3 2 2
B	1 1 1 0 0 1 1 1 0 0	1 1 1 0 0 1 1 1 0 0	1 1 1 0 0 1 1 1 0 0	1 1 1 0 0 1 1 1 0 0

183

T				
A	3 3 3 3 3 3	3 3 3 3 3 3	3 3 3 3 3 3	3 3 3 3 3 3
B	1 1 1 1 1 1	1 1 1 1 1 1	1 1 1 1 1 1	1 1 1 1 1 1

T					
A	3	3	3	3	3
B	3	3	3	3	3
	1	1	1	1	1

Black Sabbath - Sabbath Bloody Sabbath

bAIXO

♩ = 145,000031 ♩ = 148,000153

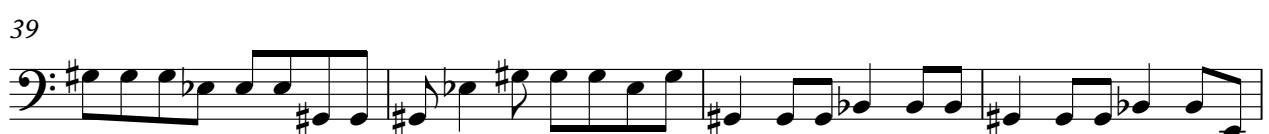

V.S.

47

89

132

136

140

145

149

153

157

161

165

169

173

176

179

182

186

Black Sabbath - Sabbath Bloody Sabbath

vOZ

♩ = 145,000031 ♩ = 148,000153

4 4

12

17

22

27

33

39 6

