

New Order - BLUEMOND

♩ = 133,000244

Bass Drum

7

Bass Drum

Electric Guitar 1

Electric Guitar 2

11

Bass Drum

Electric Guitar 1

Electric Guitar 2

15

Bass Drum

Soft Hi Hat

Snare

Electric Guitar 1

Synth Bass 2

Electric Guitar 2

19

Bass Drum
Soft Hi Hat
Snare
Electric Guitar 1
Synth Bass 2
Electric Guitar 2

22

Bass Drum
Soft Hi Hat
Snare
Electric Guitar 1
Synth Bass 2
Electric Guitar 2

25

Bass Drum
Soft Hi Hat
Snare
Electric Guitar 1
Synth Bass 2
Electric Guitar 2

28

Bass Drum

Soft Hi Hat

Snare

Electric Guitar 1

Synth Bass 2

Electric Guitar 2

31

Bass Drum

Splash Cymbal

Soft Hi Hat

Snare

Electric Guitar 1

Synth Bass 2

Synth Bass 1

Electric Guitar 2

36

Bass Drum

Soft Hi Hat

Snare

Medium Tom

Synth Bass 1

41

Bass Drum
Soft Hi Hat
Snare
Medium Tom
Nylon Guitar
Synth Bass 1

46

Bass Drum
Soft Hi Hat
Snare
Medium Tom
Claps
Nylon Guitar
Synth Bass 1

50

Bass Drum

Splash Cymbal

Soft Hi Hat

Snare

Medium Tom

Claps

Tambourine

Nylon Guitar

Chorus Aahh

Synth Bass 1

sci-fi

55

Bass Drum

Soft Hi Hat

Snare

Medium Tom

Chorus Aahh

Synth Bass 1

sci-fi

61

Bass Drum
Soft Hi Hat
Snare
Medium Tom
Chorus Aahh
Synth Bass 1
sci+fi
Strings

66

Bass Drum
Soft Hi Hat
Snare
Medium Tom
Chorus Aahh
Synth Bass 1
sci+fi
Strings

2'06.3"
71.1.00
First Verse

71

Bass Drum
Soft Hi Hat
Snare
Crash Cymbal
Medium Tom
Nylon Guitar
Synth Bass 1
Orchestra Hit
Voice
Strings

75

Bass Drum
Soft Hi Hat
Snare
Medium Tom
Claps
Nylon Guitar
Synth Bass 1
Orchestra Hit
Voice

80

Bass Drum

Soft Hi Hat

Snare

Medium Tom

Claps

Nylon Guitar

Synth Bass 1

Voice

85

Bass Drum

Splash Cymbal

Soft Hi Hat

Snare

Crash Cymbal

Medium Tom

Low Tom

Claps

Nylon Guitar

Synth Bass 1

Voice

90

Bass Drum
Soft Hi Hat
Snare
Medium Tom
Nylon Guitar
Synth Bass 1
Voice

95

Bass Drum
Soft Hi Hat
Snare
Medium Tom
Nylon Guitar
Synth Bass 1
Voice

100

Bass Drum
Soft Hi Hat
Snare
Crash Cymbal
Medium Tom
Nylon Guitar
Synth Bass 1
Orchestra Hit
Voice
sci+fi

105

Bass Drum
Soft Hi Hat
Snare
Crash Cymbal
Medium Tom
Nylon Guitar
Synth Bass 1
Orchestra Hit
sci+fi

110

Bass Drum
Splash Cymbal
Soft Hi Hat
Snare
Nylon Guitar
Orchestra Hit
sci+fi

3'29.3"
117.1,00
Second Verse

115

Bass Drum
Splash Cymbal
Soft Hi Hat
Snare
Crash Cymbal
Medium Tom
Nylon Guitar
Synth Bass 2
Voice

119

Bass Drum
Soft Hi Hat
Snare
Medium Tom
Nylon Guitar
Synth Bass 2
Orchestra Hit
Voice

122

Bass Drum
Soft Hi Hat
Snare
Crash Cymbal
Medium Tom
Claps
Nylon Guitar
Synth Bass 2
Voice

126

Bass Drum
Soft Hi Hat
Snare
Medium Tom
Nylon Guitar
Synth Bass 2
Voice

130

Bass Drum
Soft Hi Hat
Snare
Crash Cymbal
Medium Tom
Low Tom
Nylon Guitar
Synth Bass 2
Voice

134

Bass Drum
Soft Hi Hat
Snare
Medium Tom
Nylon Guitar
Synth Bass 2
Voice

138

Bass Drum
Soft Hi Hat
Snare
Crash Cymbal
Medium Tom
Nylon Guitar
Synth Bass 2
Voice
sci-fi

142

Bass Drum

Soft Hi Hat

Snare

Medium Tom

Nylon Guitar

Synth Bass 2

Voice

sci+fi

146

Bass Drum

Soft Hi Hat

Snare

Nylon Guitar

Synth Bass 2

Voice

sci+fi

149

Bass Drum

Soft Hi Hat

Snare

Medium Tom

Nylon Guitar

Synth Bass 2

Voice

sci+fi

153

Bass Drum

Soft Hi Hat

Snare

Medium Tom

Synth Bass 2

157

Bass Drum

Soft Hi Hat

Snare

Medium Tom

Nylon Guitar

Synth Bass 2

sci+fi

161

Bass Drum

Soft Hi Hat

Snare

Crash Cymbal

Claps

Nylon Guitar

Synth Bass 2

Orchestra Hit

sci+fi

165

Bass Drum

Soft Hi Hat

Snare

Claps

Nylon Guitar

Synth Bass 2

Orchestra Hit

sci+fi

169

Bass Drum

Soft Hi Hat

Snare

Crash Cymbal

Medium Tom

Claps

Nylon Guitar

Synth Bass 2

sci+fi

173

Bass Drum

Soft Hi Hat

Snare

Claps

Synth Bass 2

177

Bass Drum

Soft Hi Hat

Snare

Medium Tom

Claps

Synth Bass 2

181

Bass Drum
Splash Cymbal
Soft Hi Hat
Snare
Claps
Tambourine
Synth Bass 2

185

Bass Drum
Soft Hi Hat
Snare

189

Bass Drum
Splash Cymbal
Soft Hi Hat
Snare
Claps
Tambourine
Nylon Guitar
Synth Bass 2

193

Bass Drum

Soft Hi Hat

Snare

Medium Tom

Chorus Aahh

Synth Bass 1

198

Bass Drum

Soft Hi Hat

Snare

Medium Tom

Chorus Aahh

Synth Bass 1

203

Bass Drum

Soft Hi Hat

Snare

Medium Tom

Claps

Nylon Guitar

Chorus Aahh

Synth Bass 1

207

Bass Drum
Soft Hi Hat
Snare
Medium Tom
Claps
Nylon Guitar
Chorus Aahh
Synth Bass 1

212

Bass Drum
Soft Hi Hat
Snare
Medium Tom
Claps
Electric Guitar 1
Nylon Guitar
Chorus Aahh
Synth Bass 1
Electric Guitar 2
Strings

216

Bass Drum

Soft Hi Hat

Snare

Medium Tom

Claps

Electric Guitar 1

Nylon Guitar

Chorus Aahh

Synth Bass 1

Electric Guitar 2

Strings

219

Bass Drum

Soft Hi Hat

Snare

Medium Tom

Claps

Electric Guitar 1

Nylon Guitar

Chorus Aahh

Synth Bass 1

Electric Guitar 2

Strings

222

Bass Drum
Soft Hi Hat
Snare
Medium Tom
Electric Guitar 1
Nylon Guitar
Chorus Aahh
Synth Bass 1
Electric Guitar 2
Strings

225

Bass Drum
Soft Hi Hat
Snare
Electric Guitar 1
Nylon Guitar
Chorus Aahh
Synth Bass 1
Electric Guitar 2
Strings

231

Bass Drum

Soft Hi Hat

Snare

Medium Tom

Claps

Electric Guitar 1

Nylon Guitar

Chorus Aahh

Synth Bass 1

Electric Guitar 2

Strings

234

Bass Drum

Soft Hi Hat

Snare

Medium Tom

Electric Guitar 1

Nylon Guitar

Chorus Aahh

Synth Bass 1

Electric Guitar 2

Strings

237

Bass Drum

Soft Hi Hat

Snare

Medium Tom

Claps

Electric Guitar 1

Nylon Guitar

Chorus Aahh

Synth Bass 1

Electric Guitar 2

Strings

240

Bass Drum

Soft Hi Hat

Snare

Medium Tom

Claps

Electric Guitar 1

Nylon Guitar

Chorus Aahh

Synth Bass 1

Electric Guitar 2

Strings

243

Bass Drum
Soft Hi Hat
Snare
Medium Tom
Electric Guitar 1
Nylon Guitar
Chorus Aahh
Synth Bass 1
Electric Guitar 2
Strings

246

Bass Drum
Soft Hi Hat
Snare
Medium Tom
Electric Guitar 1
Nylon Guitar
Chorus Aahh
Synth Bass 1
Electric Guitar 2
Strings

249

Bass Drum
Soft Hi Hat
Snare
Medium Tom
Electric Guitar 1
Nylon Guitar
Chorus Aahh
Synth Bass 1
Electric Guitar 2
Strings

251

Bass Drum
Soft Hi Hat
Snare
Medium Tom
Electric Guitar 1
Nylon Guitar
Chorus Aahh
Synth Bass 1
Electric Guitar 2
Strings

Bass Drum

New Order - BLUEMOND

♩ = 133,000244

5

9

13

17

21

25

29

33

38

V.S.

2

Bass Drum

44

50

56

62

68

74

80

86

92

98

104

110

115

119

124

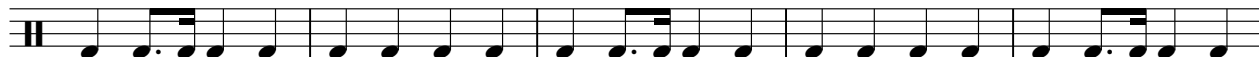

129

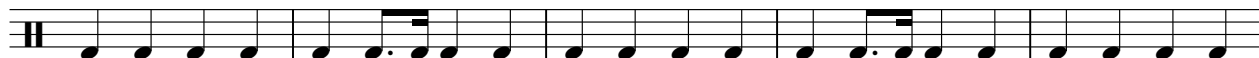

134

139

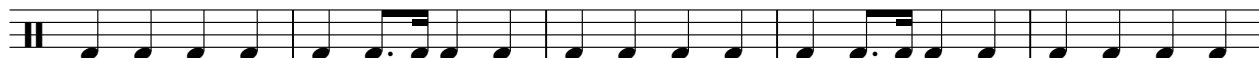

144

149

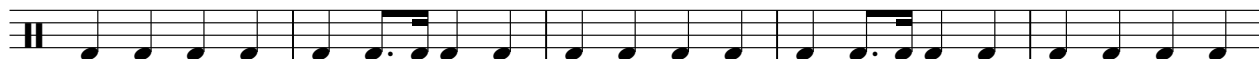

V.S.

154

159

164

169

174

179

184

189

194

200

206

212

218

224

230

236

242

247

Splash Cymbal

New Order - BLUEMOND

♩ = 133,000244

32 **17**

4/4

52 **33** **26**

4/4

113 **67**

4/4

184 **5** **63**

4/4

New Order - BLUEMOND

Soft Hi Hat

♩ = 133,000244

16

19

22

25

28

31

36

41

46

51

V.S.

106

111

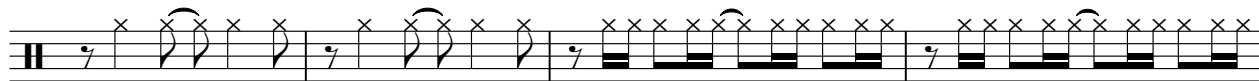

115

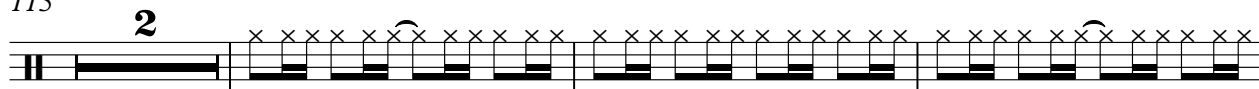

120

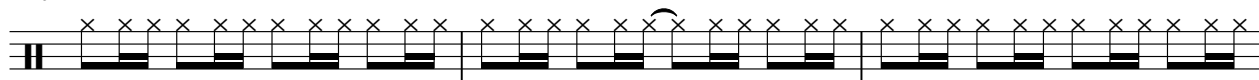

123

126

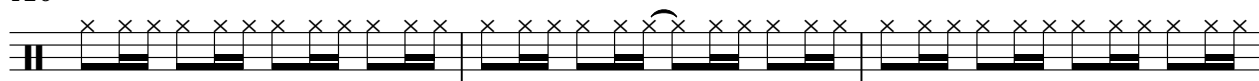

129

132

135

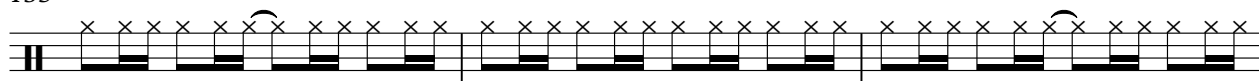

138

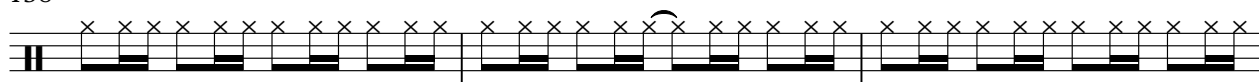

V.S.

141

144

147

150

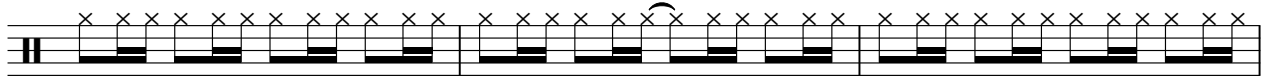

153

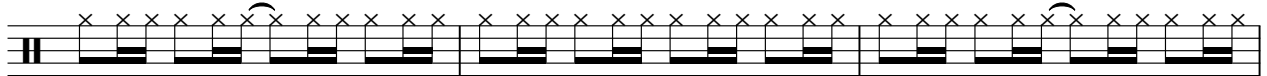

156

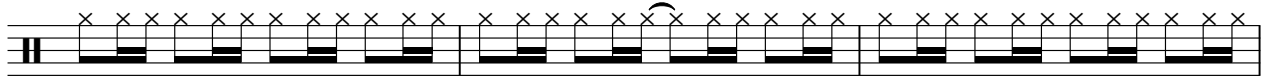

159

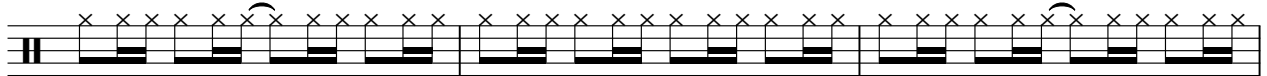

162

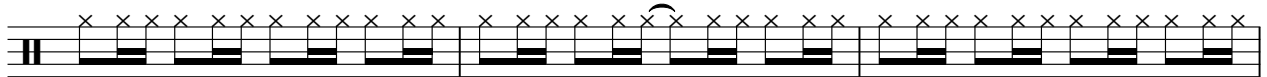

165

168

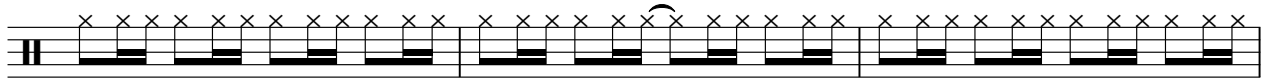

171

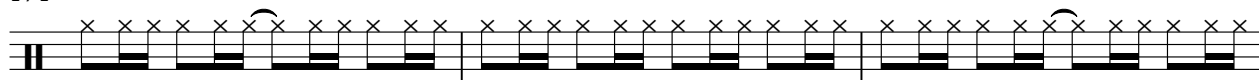

174

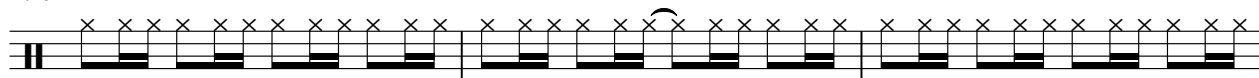

177

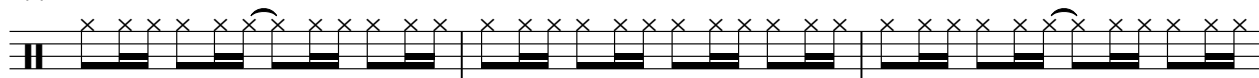

180

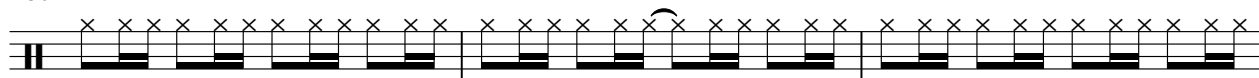

183

187

191

195

200

205

Soft Hi Hat

210

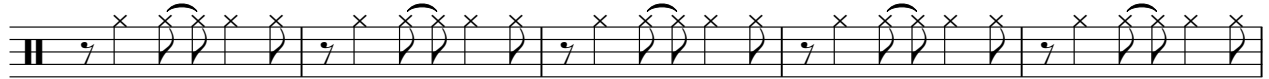

215

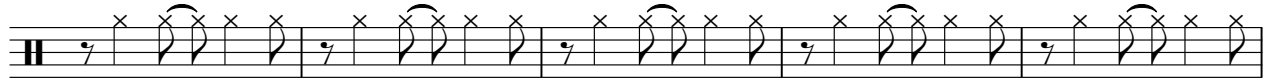

220

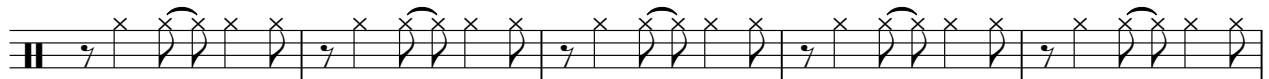

225

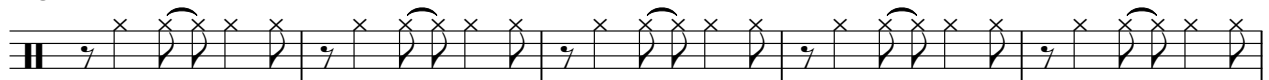

230

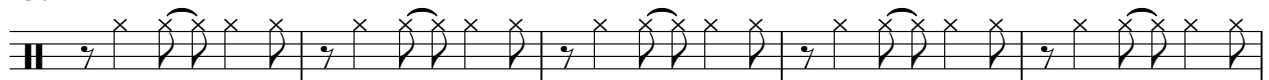

235

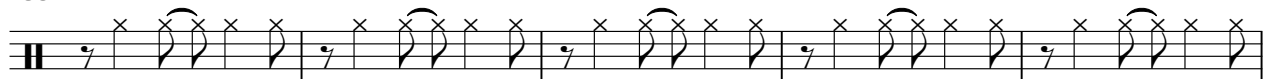

240

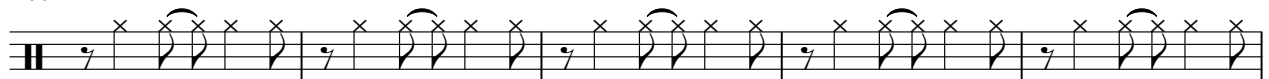

245

249

New Order - BLUEMOND

Snare

♩ = 133,000244

16

21

27

33

2

40

46

51

56

62

68

V.S.

74

80

86

92

98

104

110

117

123

129

135

141

147

153

159

165

171

177

183

188

V.S.

193

199

205

211

217

223

229

235

241

247

Crash Cymbal

New Order - BLUEMOND

♩ = 133,000244

70 **15**

88 **15** **3** **9**

118 **7** **7** **7**

142 **19** **10**

172 **81**

New Order - BLUEMOND

Medium Tom

♩ = 133,000244

38 2

43

46 2

51 7 3 3

66

71

74

79 2

86 3

92 3

98

103

10

117

120

3

3

128

133

3

3

141

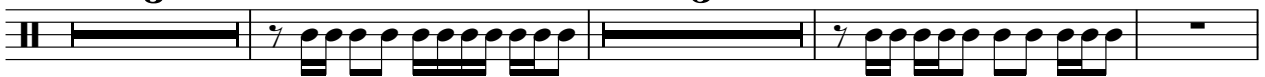

3

5

152

158

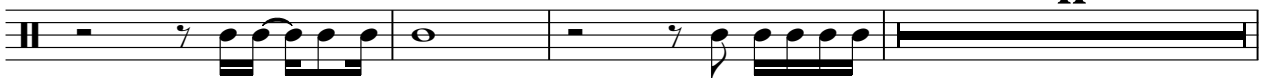

11

172

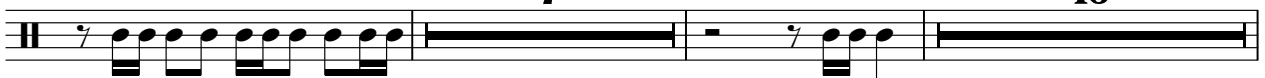

7

16

Medium Tom

197

202

207

213

218

223

229

234

239

245

4

Medium Tom

249

251

Low Tom

New Order - BLUEMOND

♩ = 133,000244

85

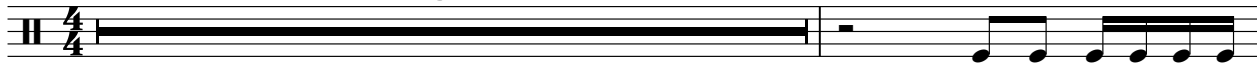

87

45

121

Claps

New Order - BLUEMOND

♩ = 133,000244

4/4

46

4

53

25

4

84

38

125

38

3

168

172

2

177

181

4

189

191

14

2

2

Claps

208

213

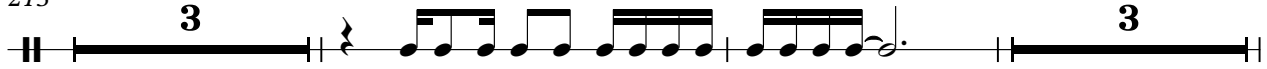

221

230

237

241

Tambourine

New Order - BLUEMOND

♪ = 133,000244

51 131

184

5 63

♩ = 133,000244

8

11

14

17

20

23

26

29

32

180

213

216

219

222

225

228

231

234

237

240

243

246

249

251

New Order - BLUEMOND

Nylon Guitar

♩ = 133,000244

42

46

51

21

76

83

3

92

97

101

106

109

6

New Order - BLUEMOND

Chorus Aahh

♩ = 133,000244

52

59

68 **126**

199

208

217

226

235

244

249

Synth Bass 2

New Order - BLUEMOND

♩ = 133,000244

16

19

21

23

25

27

29

31

32

84

117

119

121

123

125

127

129

131

133

135

137

139

141

143

145

147

149

151

153

155

V.S.

157

159

161

163

165

167

169

171

173

175

177

179

183

189

190

New Order - BLUEMOND

Synth Bass 1

♩ = 133,000244

34

38

42

46

50

54

58

62

66

70

V.S.

Synth Bass 1

74

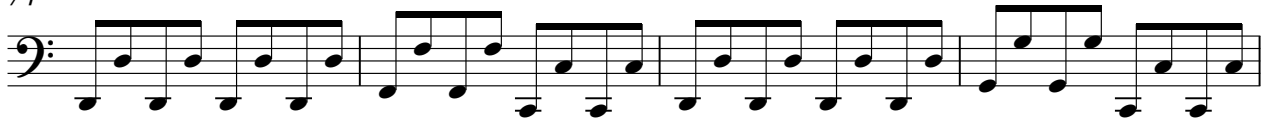

78

82

86

90

94

98

102

106

110

83

195

199

203

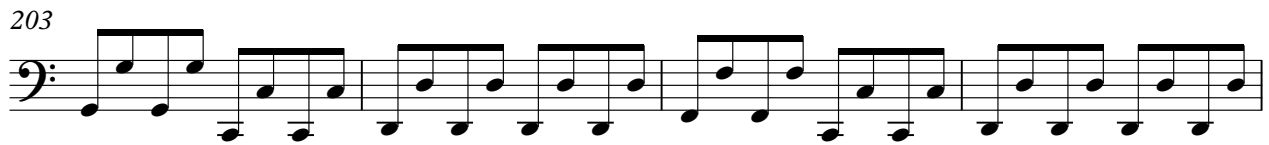

207

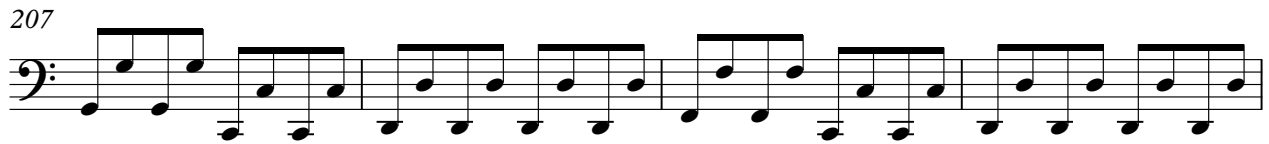

211

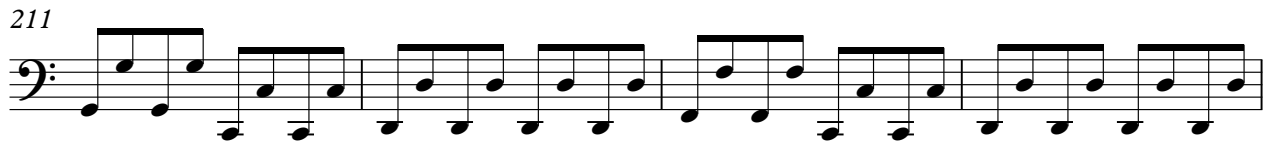

215

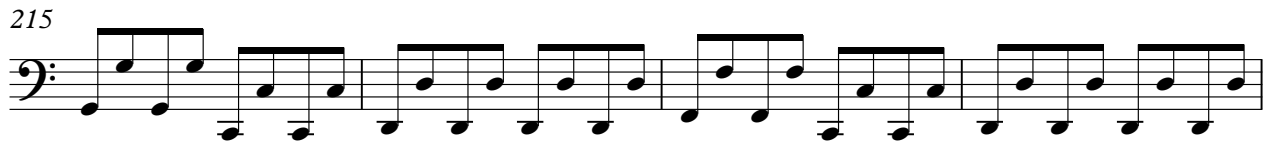

219

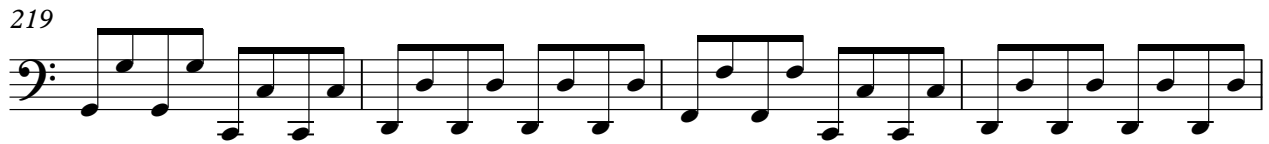

223

227

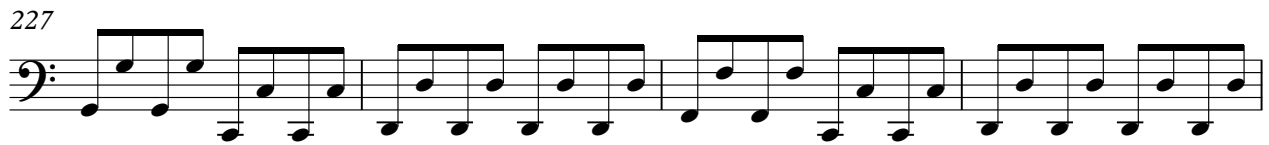

231

V.S.

235

239

243

247

250

♩ = 133,000244

73

76

27

105

109

9

121

39

163

167

85

♩ = 133,000244

8

11

14

17

20

23

26

29

32

180

213

216

219

222

225

228

231

234

237

240

243

246

249

251

New Order - BLUEMOND

Voice

♩ = 133,000244

70

74

78

83

88

93

98

101

14

117

122

126

131

140

145

150

♩ = 133,000244

53

59

66 31

102

107

112 28

144

150 10

164

168 84

New Order - BLUEMOND

Strings

♩ = 133,000244

61

65

70

140

214

219

225

231

237

243

248

V.S.

2

251

Strings
