

New Order - BLUMONDA

♩ = 132,413788

snare strings

celesta Synthclav

synthbass celesta

snare strings

strings metal

8

snare strings

strings metal

15

snare strings

23

snare strings

celesta Synthclav

30

snare strings

celesta Synthclav

37

snare strings

celesta Synthclav

44

snare strings

celesta Synthclav

51

snare strings

celesta Synthclav

58

snare strings

celesta Synthclav

Synthclav cymbals

synthbass celesta

65

71

snare strings

celesta Synthclav

Synthclav cymbals

synthbass celesta

76

snare strings

celesta Synthclav

Synthclav cymbals

synthbass celesta

82

snare strings

celesta Synthclav

Synthclav cymbals

synthbass celesta

88

snare	strings
celesta	Synthclav
Synthclav	cymbals
synthbass	celesta

94

snare	strings
celesta	Synthclav
Synthclav	cymbals
synthbass	celesta

100

snare	strings
celesta	Synthclav
Synthclav	cymbals
synthbass	celesta

106

snare strings

celesta Synthclav

Synthclav cymbals

synthbass celesta

112

snare strings

celesta Synthclav

Synthclav cymbals

synthbass celesta

118

snare strings

celesta Synthclav

Synthclav cymbals

synthbass celesta

123

snare strings

celesta Synthclav

Synthclav cymbals

synthbass celesta

128

cymbals snare

snare strings

celesta Synthclav

Synthclav cymbals

synthbass celesta

135

cymbals snare

snare strings

Synthclav cymbals

141

cymbals snare

snare strings

Synthclav cymbals

147

cymbals snare

snare strings

Synthclav cymbals

152

cymbals snare

snare strings

Synthclav cymbals

158

cymbals snare

snare strings

Synthclav cymbals

164

cymbals	snare	
snare	strings	
Synthclav	cymbals	

169

cymbals	snare	
snare	strings	
Synthclav	cymbals	
synthbass	celesta	

174

cymbals	snare	
snare	strings	
Synthclav	cymbals	
synthbass	celesta	

179

cymbals	snare	
snare	strings	
Synthclav	cymbals	
synthbass	celesta	

184

cymbals	snare	
snare	strings	
Synthclav	cymbals	
synthbass	celesta	

190

cymbals	snare	
snare	strings	
Synthclav	cymbals	
synthbass	celesta	

196

cymbals	snare
snare	strings
Synthclav	cymbals
synthbass	celesta

202

cymbals	snare
snare	strings

209

cymbals	snare
snare	strings
celesta	Synthclav
Synthclav	cymbals
synthbass	celesta

214

cymbals	snare	
snare	strings	
celesta	Synthclav	
Synthclav	cymbals	
synthbass	celesta	

219

cymbals	snare	
snare	strings	
celesta	Synthclav	
Synthclav	cymbals	
synthbass	celesta	

224

cymbals	snare	
snare	strings	
celesta	Synthclav	
Synthclav	cymbals	
synthbass	celesta	

229

cymbals	snare	
snare	strings	
celesta	Synthclav	
Synthclav	cymbals	
synthbass	celesta	

234

cymbals snare

snare strings

celesta Synthclav

Synthclav cymbals

synthbass celesta

239

cymbals snare

snare strings

celesta Synthclav

Synthclav cymbals

synthbass celesta

strings metal

244

cymbals snare

snare strings

celesta Synthclav

Synthclav cymbals

synthbass celesta

strings metal

249

cymbals snare

snare strings

celesta Synthclav

Synthclav cymbals

synthbass celesta

strings metal

254

cymbals snare

snare strings

celesta Synthclav

Synthclav cymbals

synthbass celesta

strings metal

259

cymbals snare

snare strings

celesta Synthclav

Synthclav cymbals

synthbass celesta

strings metal

264

cymbals snare

snare strings

celesta Synthclav

Synthclav cymbals

synthbass celesta

strings metal

269

cymbals snare

snare strings

metal synthfeed

celesta Synthclav

Synthclav cymbals

synthbass celesta

strings metal

275

cymbals snare

snare strings

metal synthfeed

Synthclav cymbals

synthbass celesta

281

cymbals snare

snare strings

metal synthfeed

Synthclav cymbals

synthbass celesta

287

cymbals	snare	
snare	strings	
metal	synthfeed	
Synthclav	cymbals	
synthbass	celesta	

292

cymbals	snare	
snare	strings	
metal	synthfeed	
Synthclav	cymbals	
synthbass	celesta	

297

cymbals snare

snare strings

metal synthfeed

Synthclav cymbals

synthbass celesta

302

cymbals snare

snare strings

metal synthfeed

Synthclav cymbals

synthbass celesta

strings metal

307

cymbals	snare	
snare	strings	
metal	synthfeed	
Synthclav	cymbals	
synthbass	celesta	
strings	metal	

312

cymbals	snare	
snare	strings	
metal	synthfeed	
Synthclav	cymbals	
synthbass	celesta	
strings	metal	

318

cymbals	snare	
snare	strings	
metal	synthfeed	
Synthclav	cymbals	
synthbass	celesta	
strings	metal	

324

cymbals	snare	
snare	strings	
metal	synthfeed	
Synthclav	cymbals	
synthbass	celesta	
strings	metal	

329

cymbals snare

snare strings

metal synthfeed

Synthclav cymbals

synthbass celesta

strings metal

335

cymbals snare

snare strings

metal synthfeed

Synthclav cymbals

synthbass celesta

strings metal

340

cymbals	snare	
snare	strings	
metal	synthfeed	
Synthclav	cymbals	
synthbass	celesta	

346

cymbals	snare	
snare	strings	
metal	synthfeed	
Synthclav	cymbals	
synthbass	celesta	

351

cymbals	snare	
snare	strings	
metal	synthfeed	
Synthclav	cymbals	
synthbass	celesta	

356

cymbals	snare	
snare	strings	
metal	synthfeed	
Synthclav	cymbals	
synthbass	celesta	

362

cymbals snare

snare strings

metal synthfeed

Synthclav cymbals

synthbass celesta

368

cymbals snare

snare strings

metal synthfeed

Synthclav cymbals

synthbass celesta

strings metal

373

cymbals snare

snare strings

metal synthfeed

Synthclav cymbals

synthbass celesta

strings metal

378

cymbals snare

snare strings

metal synthfeed

Synthclav cymbals

synthbass celesta

strings metal

383

cymbals snare

snare strings

metal synthfeed

Synthclav cymbals

synthbass celesta

strings metal

388

cymbals snare

snare strings

metal synthfeed

Synthclav cymbals

synthbass celesta

strings metal

403

cymbals	snare	
snare	strings	
synthfeed	brass	
metal	synthfeed	
Synthclav	cymbals	
synthbass	celesta	

408

cymbals	snare	
snare	strings	
synthfeed	brass	
Synthclav	cymbals	
synthbass	celesta	
brass	strings2	

413

cymbals snare

snare strings

synthfeed brass

Synthclav cymbals

synthbass celesta

brass strings2

418

cymbals snare

snare strings

synthfeed brass

Synthclav cymbals

synthbass celesta

brass strings2

423

cymbals snare

snare strings

synthfeed brass

Synthclav cymbals

synthbass celesta

brass strings2

428

cymbals snare

snare strings

synthfeed brass

Synthclav cymbals

synthbass celesta

brass strings2

434

cymbals snare

snare strings

440

cymbals snare

snare strings

446

cymbals snare

snare strings

metal synthfeed

Synthclav cymbals

synthbass celesta

452

cymbals snare

snare strings

metal synthfeed

Synthclav cymbals

synthbass celesta

457

cymbals snare

snare strings

metal synthfeed

Synthclav cymbals

synthbass celesta

462

cymbals	snare	
snare	strings	
metal	synthfeed	
Synthclav	cymbals	
synthbass	celesta	

467

cymbals	snare	
snare	strings	
metal	synthfeed	
Synthclav	cymbals	
synthbass	celesta	

472

cymbals snare

snare strings

metal synthfeed

Synthclav cymbals

synthbass celesta

477

cymbals snare

snare strings

metal synthfeed

Synthclav cymbals

synthbass celesta

strings metal

483

cymbals snare

snare strings

metal synthfeed

Synthclav cymbals

synthbass celesta

strings metal

489

cymbals snare

snare strings

metal synthfeed

Synthclav cymbals

synthbass celesta

strings metal

494

cymbals snare

snare strings

metal synthfeed

Synthclav cymbals

synthbass celesta

strings metal

499

cymbals snare

snare strings

metal synthfeed

Synthclav cymbals

synthbass celesta

strings metal

504

cymbals snare

snare strings

metal synthfeed

Synthclav cymbals

synthbass celesta

strings metal

509

cymbals snare

snare strings

metal synthfeed

Synthclav cymbals

synthbass celesta

strings metal

515

cymbals snare

snare strings

metal synthfeed

Synthclav cymbals

synthbass celesta

520

cymbals snare

snare strings

metal synthfeed

Synthclav cymbals

synthbass celesta

526

cymbals	snare	
snare	strings	
metal	synthfeed	
Synthclav	cymbals	
synthbass	celesta	

532

cymbals	snare	
snare	strings	
metal	synthfeed	
Synthclav	cymbals	
synthbass	celesta	

537

cymbals	snare	
snare	strings	
metal	synthfeed	
Synthclav	cymbals	
synthbass	celesta	

543

cymbals	snare	
snare	strings	
metal	synthfeed	
Synthclav	cymbals	
synthbass	celesta	
strings	metal	

548

cymbals snare

snare strings

metal synthfeed

Synthclav cymbals

synthbass celesta

strings metal

554

cymbals snare

snare strings

metal synthfeed

Synthclav cymbals

synthbass celesta

strings metal

560

cymbals snare

snare strings

metal synthfeed

Synthclav cymbals

synthbass celesta

strings metal

565

cymbals snare

snare strings

metal synthfeed

Synthclav cymbals

synthbass celesta

strings metal

571

cymbals snare

snare strings

metal synthfeed

Synthclav cymbals

synthbass celesta

strings metal

577

cymbals snare

snare strings

metal synthfeed

Synthclav cymbals

synthbass celesta

brass strings2

583

cymbals	snare	
snare	strings	
Synthclav	cymbals	
synthbass	celesta	
brass	strings2	

589

cymbals	snare	
snare	strings	
Synthclav	cymbals	
synthbass	celesta	
brass	strings2	

595

cymbals	snare	
snare	strings	
Synthclav	cymbals	
synthbass	celesta	
brass	strings2	

600

cymbals	snare	
snare	strings	
Synthclav	cymbals	
synthbass	celesta	
brass	strings2	

606

cymbals	snare	
snare	strings	
Synthclav	cymbals	
synthbass	celesta	
strings	metal	
brass	strings2	

612

cymbals	snare	
snare	strings	
Synthclav	cymbals	
synthbass	celesta	
strings	metal	
brass	strings2	

618

cymbals	snare	
snare	strings	
Synthclav	cymbals	
synthbass	celesta	
strings	metal	
strings2		
brass	strings2	

624

cymbals	snare	
snare	strings	
Synthclav	cymbals	
synthbass	celesta	
strings	metal	
brass	strings2	

629

cymbals	snare	
snare	strings	
Synthclav	cymbals	
synthbass	celesta	
strings	metal	
brass	strings2	

634

cymbals	snare	
snare	strings	
Synthclav	cymbals	
synthbass	celesta	
strings	metal	
brass	strings2	

640

cymbals snare

snare strings

Synthclav cymbals

synthbass celesta

strings metal

strings2

brass strings2

646

cymbals

snare

snare

strings

Synthclav

cymbals

synthbass

celesta

strings

metal

strings2

brass

strings2

652

cymbals snare

Synthclav cymbals

synthbass celesta

strings metal

strings2

brass strings2

658

- cymbals snare**: Treble clef, featuring a rhythmic pattern of eighth notes with accents and rests.
- snare strings**: Treble clef, featuring a complex rhythmic pattern with triplets and sixteenth notes.
- Synthclav cymbals**: Treble clef, featuring a rhythmic pattern of eighth notes with accents and rests.
- synthbass celesta**: Treble clef, featuring a rhythmic pattern of eighth notes with accents and rests, including a triplet.
- strings metal**: Treble clef, featuring a melodic line with long, sweeping slurs.
- strings2**: Treble clef, featuring a melodic line with long, sweeping slurs and a triplet.
- brass strings2**: Bass clef, featuring a rhythmic pattern of eighth notes with accents and rests.

663

cymbals

snare

snare

strings

Synthclav

cymbals

synthbass

celesta

strings

metal

strings2

brass

strings2

669

cymbals snare

snare strings

Synthclav cymbals

synthbass celesta

strings metal

strings2

brass strings2

675

snare strings

Synthclav cymbals

synthbass celesta

strings metal

strings2

681

snare strings

Synthclav cymbals

synthbass celesta

strings metal

strings2

687

cymbals snare

snare strings

Synthclav cymbals

synthbass celesta

strings metal

strings2

New Order - BLUMONDA

cymbals

snare

♩ = 132,413788

128

136 **2**

150

163

176

189

201 **6**

217

230

243

256

269

282

295

308

321

334

347

360

373

386

399

412

423

434

445

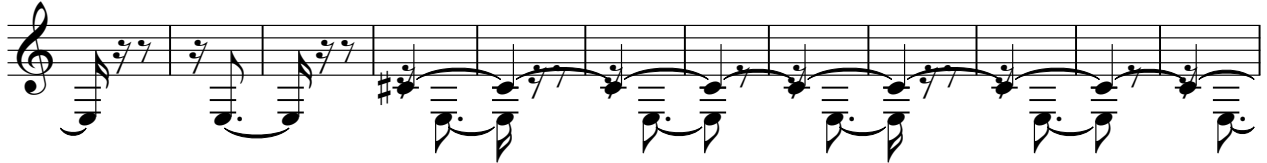

457

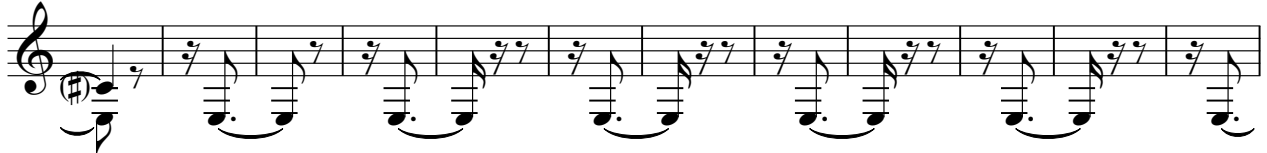

469

480

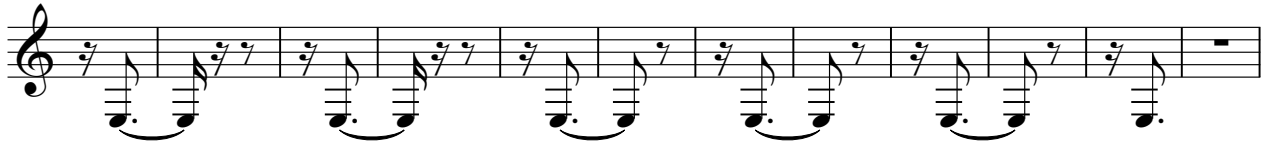

492

503

515

529

543

557

571

585

599

613

627

641

655

669

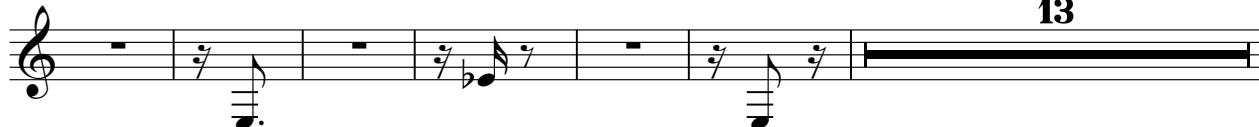

688

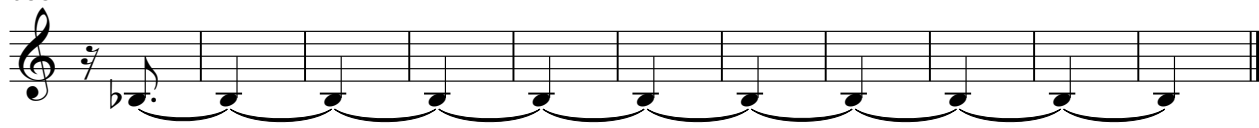

New Order - BLUMONDA

snare

strings

♩ = 132,413788

10

20

29

39

49

59

66

V.S.

V.S.

V.S.

8

snare strings

654

664

674

682

11

New Order - BLUMONDA

synthfeed brass

♩ = 132,413788

398

406

419

428

266

New Order - BLUMONDA

metal

synthfeed

♩ = 132,413788

272

281

295

309

323

337

351

365

379

393

45

449

462

476

490

504

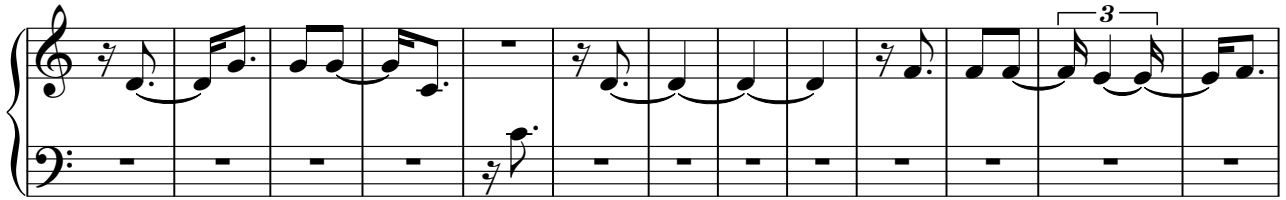

517

531

546

559

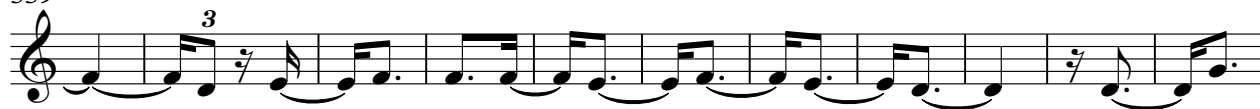

570

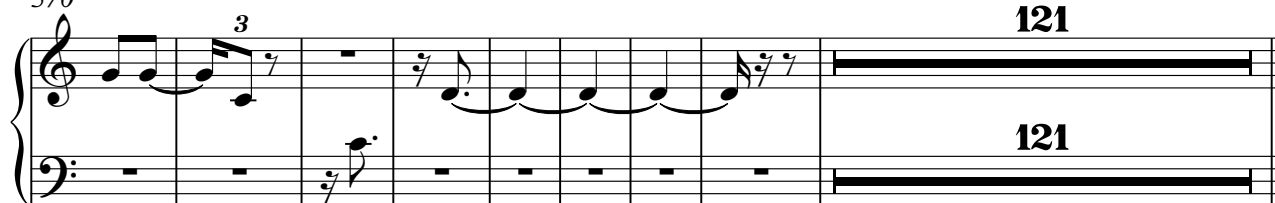

celesta New Order - BLUMONDA
Synthclav

♩ = 132,413788

2 30

41

53

66

79

92

105

119

126

80

2

celesta Synthclav

209

220

231

242

253

265

271

426

Synthclav
New Order - BLUMONDA
cymbals

♩ = 132,413788

64

71

79

87

95

103

112

121

125

8

137

145

153

161

169

177

185

194

209

217

225

233

241

249

257

265

273

281

289

297

V.S.

305

313

322

330

338

346

354

362

370

378

386

394

402

410

418

426

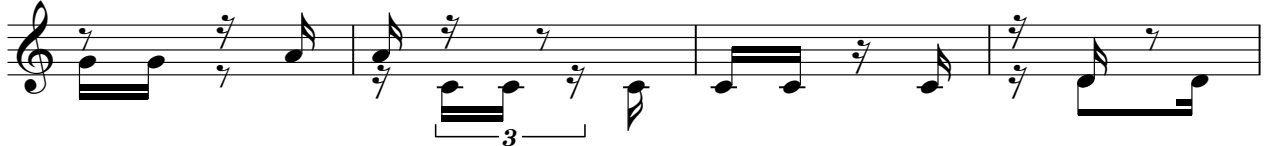

430

16

449

457

465

473

481

489

497

505

513

521

529

529

537

537

545

545

553

553

561

561

569

569

577

577

585

585

593

593

601

601

V.S.

609

617

625

633

641

649

657

665

673

681

686

New Order - BLUMONDA

synthbass

celesta

♩ = 132,413788

5 59

74

92

111

129

40

178

3 3

190

8

209

220

232

243

255

267

279

292

304

316

329

340

353

364

377

388

399

411

423

429

16

449

460

472

484

496

508

521

532

544

556

strings New Order - BLUMONDA
metal

♩ = 132,413788

12 2 224

245

260 33

305

321

337 32

381

397 80

488

501 32

545

560

576

31

620

635

651

667

680

10

strings2 New Order - BLUMONDA

♩ = 132,413788

620 19

645

659

673

682 11

New Order - BLUMONDA

brass

strings2

♩ = 132,413788

400 8

413 2 3

426 146 146

579 3 3

590 3

602 3 3

613 3 3

625 3

636

V.S.

