

New Order - How Does It Feel

♩ = 130,000137 ♩ = 130,000137

(C)1996 Roland Corporation
(C)1996 Roland Corporation

19

Perc. Mel. Toms Kora Lead 8

21

Perc. Mel. Toms Kora Lead 8

23

Perc. Mel. Toms Kora Lead 8

25

27

29

31

33

Perc.

Mel. Toms

Flex.

Flex.

Kora

Lead 8

35

Perc.

Mel. Toms

Flex.

Flex.

Kora

Lead 8

37

39

41

43

45

47

49

51

57

65

Perc.

Mel. Toms

Flex.

Flex.

Kora

A.

S. Bass

Syn. Str.

Lead 8

67

69

71

Perc.

E. Gtr.

P. S. Gtr.

Kora

S. Bass

Lead 8

FX 1

Tel.

73

Perc.

E. Gtr.

P. S. Gtr.

Kora

S. Bass

Lead 8

75

77

79

Perc.

E. Gtr.

P. S. Gtr.

Kora

S. Bass

Lead 8

FX 1

81

Perc.

E. Gtr.

P. S. Gtr.

Kora

S. Bass

Lead 8

83

85

87

Perc. E. Gtr. P. S. Gtr. Kora S. Bass Lead 8

89

Perc. E. Gtr. P. S. Gtr. Kora S. Bass Lead 8

91

Perc. E. Gtr. P. S. Gtr. Kora S. Bass Lead 8

93

Perc. E. Gtr. P. S. Gtr. Kora S. Bass Lead 8 FX 1

95

97

99

Perc.

E. Gtr.

P. S. Gtr.

Kora

S. Bass

Lead 8

100

Perc.

E. Gtr.

P. S. Gtr.

Kora

S. Bass

Lead 1

Lead 8

102

Perc. S. Bass Lead 1 Lead 8

104

Perc. S. Bass Lead 1 Lead 8

106

Perc. S. Bass Lead 1 Lead 8 Tel.

108

Perc. S. Bass Lead 1 Lead 8 Tel.

110

Perc. S. Bass Lead 1 Lead 8 Tel.

112

Perc. Kora S. Bass Lead 1 Lead 8 Tel.

114

116

118

Perc. Kora S. Bass Lead 1 Lead 8 Tel.

120

Perc. Kora S. Bass Lead 1 Lead 8 Heli. Tel.

122

Perc.

Kora

S. Bass

Lead 1

Lead 8

Heli.

Tel.

124

Perc.

E. Gtr.

Kora

S. Bass

Lead 1

Lead 8

Heli.

126

Perc.

E. Gtr.

Kora

S. Bass

Lead 1

Lead 8

128

Perc.

E. Gtr.

Kora

S. Bass

Lead 1

Lead 8

130

Perc.

E. Gtr.

Kora

S. Bass

Lead 1

Lead 8

132

Perc.

E. Gtr.

Kora

S. Bass

Lead 1

Lead 8

134

Perc.

E. Gtr.

Kora

S. Bass

Lead 1

Lead 8

136

Perc.

E. Gtr.

Kora

S. Bass

Lead 1

Lead 8

138

Perc.

E. Gtr.

Kora

S. Bass

Lead 1

Lead 8

140

Perc.

E. Gtr.

Kora

S. Bass

Lead 1

Lead 8

142

Perc.

E. Gtr.

P. S. Gtr.

Kora

S. Bass

Lead 1

Lead 8

144

Perc.

P. S. Gtr.

Kora

S. Bass

Lead 1

Lead 8

146

Perc.

P. S. Gtr.

Kora

S. Bass

Lead 1

Lead 8

148

Perc.

Flex.

E. Gtr.

P. S. Gtr.

Kora

S. Bass

Lead 1

Lead 8

150

Perc.

E. Gtr.

Kora

S. Bass

Lead 1

Lead 8

152

Perc.

E. Gtr.

Kora

S. Bass

Lead 1

Lead 8

154

Perc.

E. Gtr.

Kora

S. Bass

Lead 1

Lead 8

156

Perc.

E. Gtr.

Kora

S. Bass

Syn. Str.

Lead 1

Lead 8

Heli.

Tel.

158

S. Bass

Syn. Str.

Lead 1

Heli.

Tel.

161

S. Bass

Syn. Str.

Lead 1

164

S. Bass

Syn. Str.

Lead 1

167

S. Bass

Syn. Str.

Lead 1

170

S. Bass

Syn. Str.

Lead 1

173

S. Bass

Syn. Str.

Lead 1

176

A.

S. Bass

Syn. Str.

Lead 1

179

A.

S. Bass

Syn. Str.

Lead 1

182

A.

S. Bass

Syn. Str.

Lead 1

185

A.

S. Bass

Syn. Str.

Lead 1

188

A.

S. Bass

Syn. Str.

Lead 1

191

E. Gtr. A. S. Bass Syn. Str. Lead 1

194

E. Gtr. A. S. Bass Syn. Str. Lead 1

197

Perc. E. Gtr. A. S. Bass Syn. Str. Lead 1

200

Perc. E. Gtr. A. S. Bass Syn. Str. Lead 1

203

Perc. E. Gtr. Kora A. S. Bass Syn. Str. Lead 1

205

207

209

Perc.

E. Gtr.

Kora

A.

S. Bass

Syn. Str.

Lead 1

211

Perc.

Flex.

Flex.

E. Gtr.

Kora

S. Bass

Syn. Str.

Lead 1

Lead 8

213

Perc. Flex. Flex. E. Gtr. Kora S. Bass Syn. Str. Lead 1 Lead 8

215

Perc. Flex. Flex. E. Gtr. Kora S. Bass Syn. Str. Lead 1 Lead 8

217

Perc. Flex. Flex. E. Gtr. Kora S. Bass Syn. Str. Lead 1 Lead 8

219

Perc.

Flex.

Flex.

E. Gtr.

Kora

S. Bass

Syn. Str.

Lead 1

Lead 8

221

Perc. Flex. Flex. E. Gtr. Kora S. Bass Syn. Str. Lead 1 Lead 8

223

Perc. Flex. Flex. E. Gtr. Kora S. Bass Syn. Str. Lead 1 Lead 8

225

Perc. Flex. Flex. E. Gtr. Kora S. Bass Syn. Str. Lead 1 Lead 8

227

Perc.

Flex.

Flex.

P. S. Gtr.

Kora

S. Bass

Syn. Str.

Lead 1

Lead 8

229

Perc.

Flex.

Flex.

P. S. Gtr.

Kora

S. Bass

Syn. Str.

Lead 1

Lead 8

231

Perc.

Flex.

Flex.

P. S. Gtr.

Kora

S. Bass

Syn. Str.

Lead 1

Lead 8

233

Perc. Flex. Flex. P. S. Gtr. Kora S. Bass Syn. Str. Lead 1 Lead 8

Detailed description of the musical score: The score consists of eight staves. The Percussion staff (top) features a repeating rhythmic pattern of eighth notes with 'x' marks above them, grouped into four measures, each marked with a '6'. The Flex. staves (second and third) contain eighth notes with accents. The P. S. Gtr. staff (fourth) has a simple melody of quarter notes. The Kora staff (fifth) shows complex rhythmic patterns with many rests. The S. Bass staff (sixth) has a bass line with a long slur. The Syn. Str. staff (seventh) features a long, sustained chord with a slur. The Lead 1 staff (eighth) has a melodic line with a slur. The Lead 8 staff (ninth) has a rhythmic line with eighth notes and rests.

234

236

238

Perc. E. Gtr. Kora S. Bass Lead 1 Lead 8

240

Perc. E. Gtr. Kora S. Bass Lead 1 Lead 8

248

Perc. Kora S. Bass Lead 1 Lead 8

250

Perc. Kora S. Bass Lead 1 Lead 8

252

Perc. Kora S. Bass Lead 1 Lead 8

254

Perc.

Kora

S. Bass

Lead 1

Lead 8

256

Perc.

Kora

S. Bass

Lead 1

Lead 8

258

Perc.

Kora

S. Bass

Lead 1

Lead 8

260

Perc. Kora S. Bass Lead 1 Lead 8

262

Perc. Kora S. Bass Lead 1 Lead 8

264

Perc. S. Bass Lead 1 Lead 8

266

Perc.

S. Bass

Lead 1

Lead 8

268

Perc.

S. Bass

Lead 1

Lead 8

270

Perc.

S. Bass

Lead 1

Lead 8

273

Perc.

S. Bass

Lead 1

276

Perc.

S. Bass

Lead 1

279

Perc.

S. Bass

Lead 1

281

S. Bass

Lead 1

Heli.

Percussion

New Order - How Does It Feel

♩ = 130,000137 ♩ = 130,000137

6

11

15

19

23

27

31

35

39

(C)1996 Roland Corporation
(C)1996 Roland Corporation

V.S.

43

47

51

55

59

63

67

73

79

85

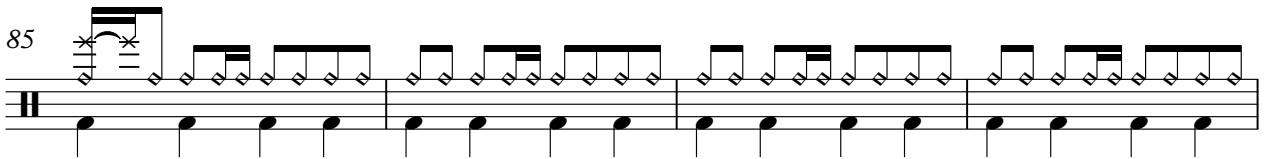

Percussion

89

93

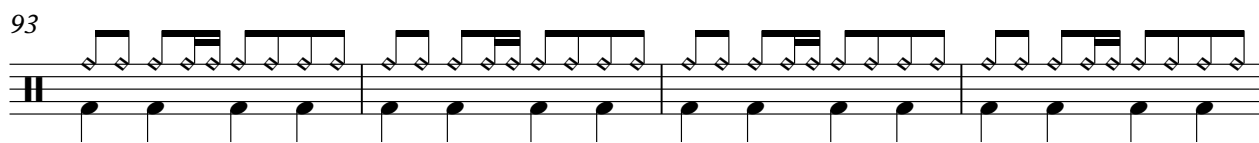

97

99

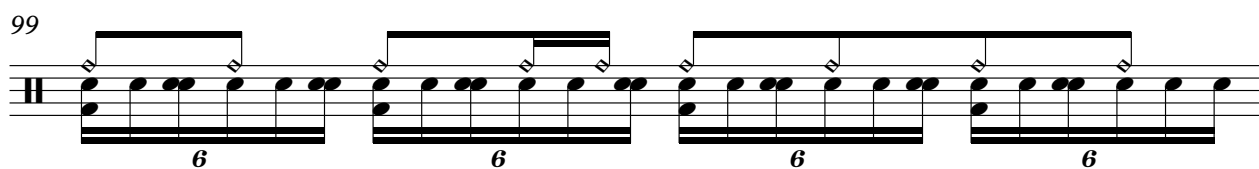

100

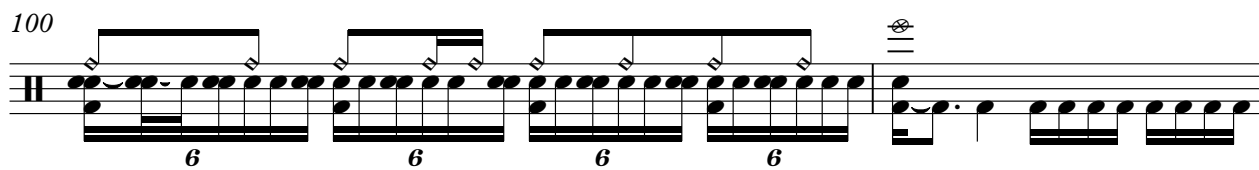

102

106

110

114

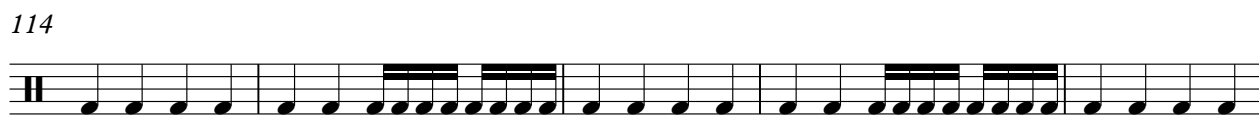

119

123

6 6

126

130

134

138

142

146

*

150

154

6 6 6 6

156

6 6 6 6

⊗

158

41

201

203

205

207

209

210

212

214

216

V.S.

Percussion

218

220

222

224

226

228

230

232

234

235

Percussion

237

239

241

243

245

247

249

253

258

264

8

Percussion

270

275

New Order - How Does It Feel

Melodic Toms

$\text{♩} = 130,000137 \quad \text{♩} = 130,000137$

5

8

10

12

14

16

18

20

22

24

(C) 1996 Roland Corporation
(C) 1996 Roland Corporation

V.S.

Melodic Toms

Melodic Toms

V.S.

4

Melodic Toms

66

68

215

New Order - How Does It Feel

Flexatone

$\text{♩} = 130,000137 = 130,000137$

24

27

29

31

33

35

37

39

41

43

(C)1996 Roland Corporation
(C)1996 Roland Corporation

V.S.

45

47

49

51

53

55

57

59

61

63

65

67

69

142

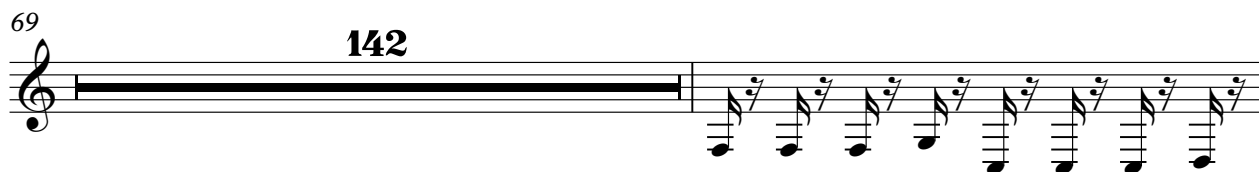

212

214

216

218

220

222

224

V.S.

226

228

230

232

234

New Order - How Does It Feel

Flexatone

$\text{♩} = 130,000137 = 130,000137$

24

27

29

31

33

35

37

39

41

43

(C)1996 Roland Corporation
(C)1996 Roland Corporation

V.S.

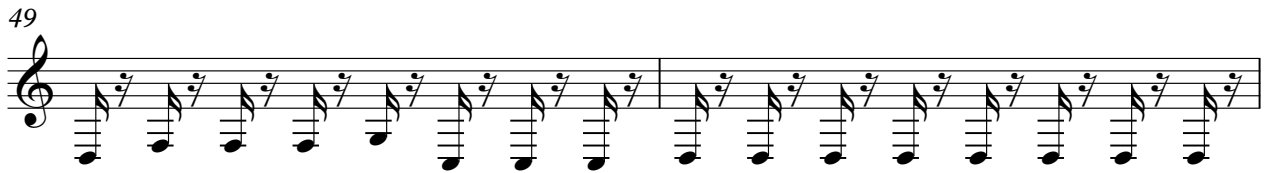

65

67

69

141

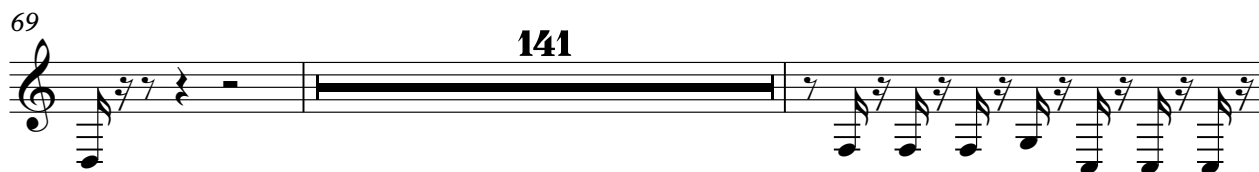

212

214

216

218

220

222

224

V.S.

226

228

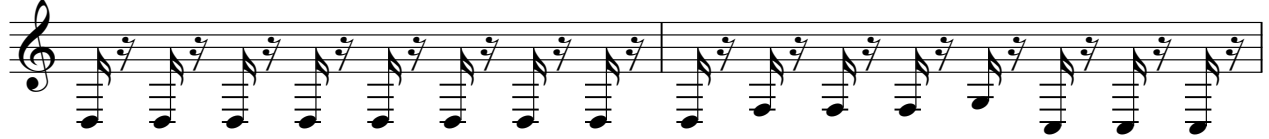

230

232

234

♩ = 130,000137 ♩ = 130,000137

82

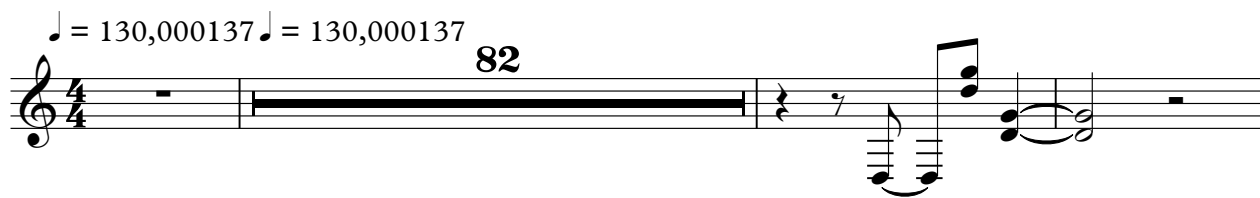

86

62

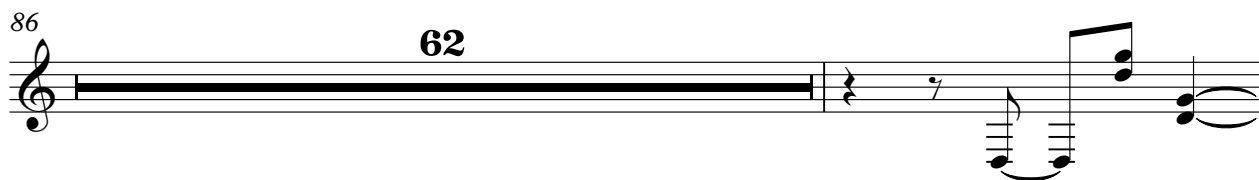

149

134

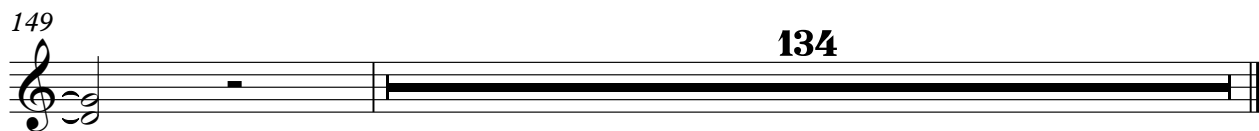

♩ = 130,000137 = 130,000137

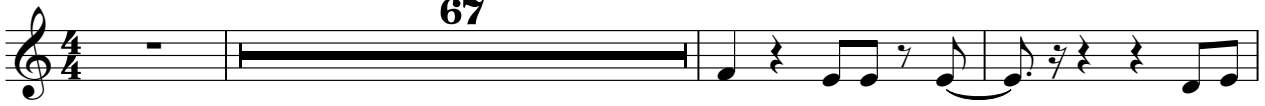

67

71

75

80

84

88

93

98

24

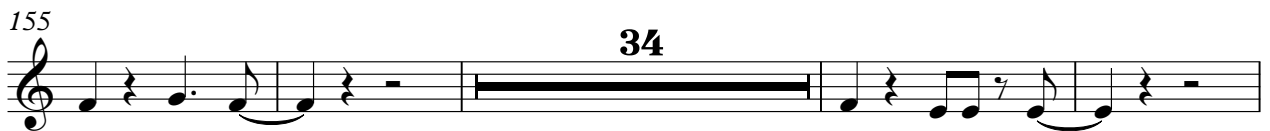
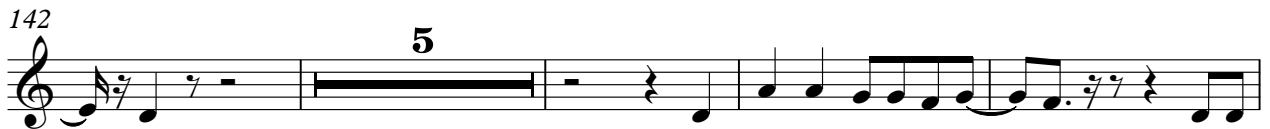

208

213

218

223

234

239

242

♩ = 130,000 3730,000137

68

73

80

87

95

101

147

229

233

42

78

48

(C)1996 Roland Corporation
(C)1996 Roland Corporation

New Order - How Does It Feel

Kora

♩ = 130,000137 ♩ = 130,000137

13

(C)1996 Roland Corporation
(C)1996 Roland Corporation

V.S.

V.S.

100 **11**

113

117

119

121

123

125

127

129

131

V.S.

153

155

157

45

204

206

208

210

212

214

216

V.S.

V.S.

258

260

262

New Order - How Does It Feel

Alto

♩ = 130,000 1370,000 137

39

46

55

64 **107**

177

186

195

204

209 **73**

(C)1996 Roland Corporation
(C)1996 Roland Corporation

Synth Bass

New Order - How Does It Feel

♩ = 130,000137 ♩ = 130,000137

36

(C)1996 Roland Corporation
(C)1996 Roland Corporation

V.S.

Synth Bass

67

70

73

76

79

82

85

88

91

94

Synth Bass

97

100

103

106

109

112

115

118

121

Synth Bass

125

128

131

134

137

140

143

146

149

152

155

158

161

164

167

170

173

176

179

182

Synth Bass

215

218

221

224

227

230

233

236

239

242

245

248

251

254

257

260

263

266

269

272

Synth Bass

275

278

280

Synth Strings

New Order - How Does It Feel

♩ = 130,000 137 30,000 137

52

57

63

69 88

163

171

178

185

191

198

(C)1996 Roland Corporation
(C)1996 Roland Corporation

V.S.

2

Synth Strings

205

211

218

225

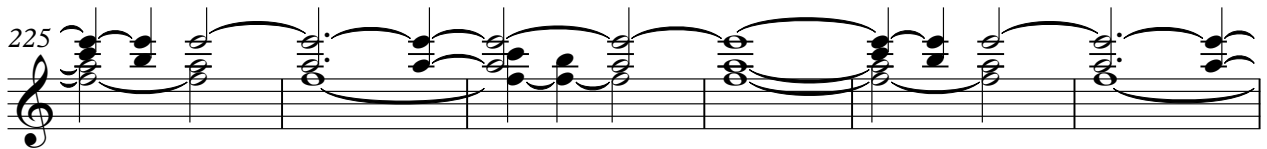

231

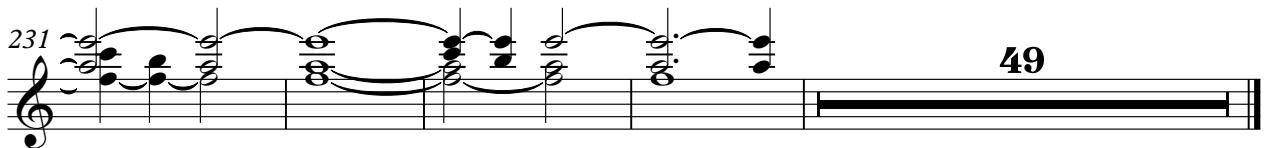

New Order - How Does It Feel

Lead 1 (Square)

♩ = 130,000137 ♩ = 130,000137 **99**

102

105

108

111

114

117

120

122

(C)1996 Roland Corporation
(C)1996 Roland Corporation

Lead 1 (Square)

155

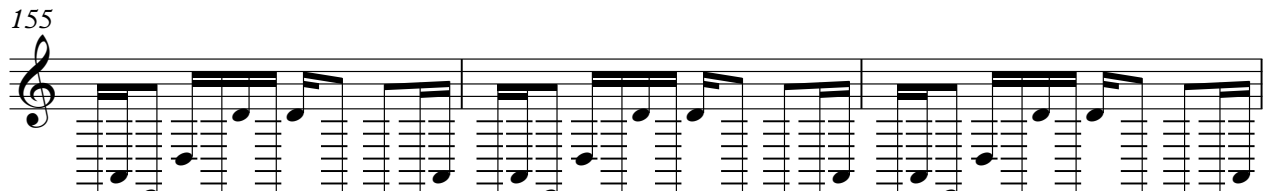

158

161

164

167

170

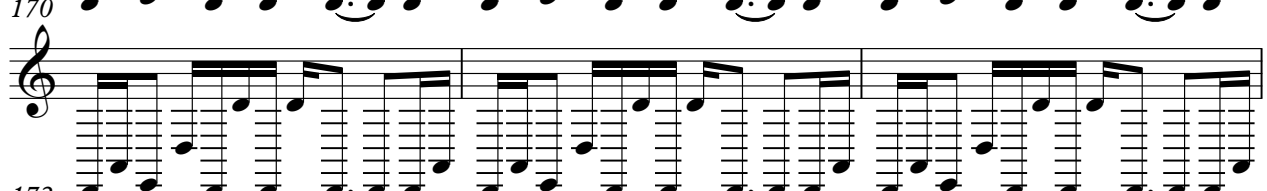

173

176

179

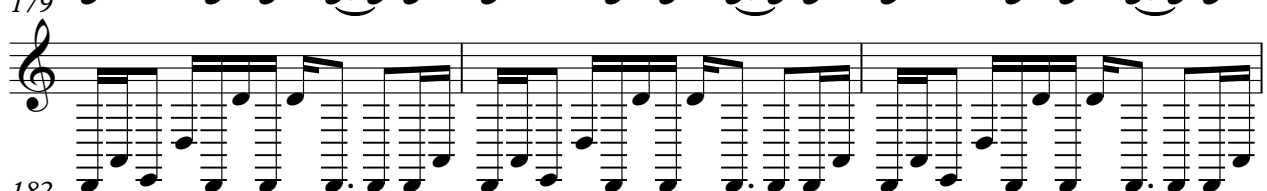

182

V.S.

Lead 1 (Square)

V.S.

Lead 1 (Square)

Lead 1 (Square)

275

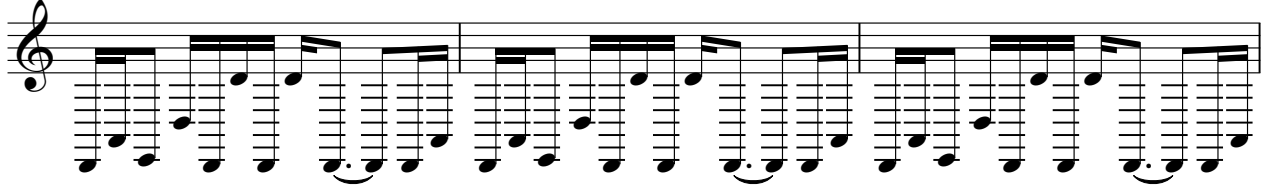

278

280

Lead 8 (Bass + Lead)

New Order - How Does It Feel

♩ = 130,000137 ♩ = 130,000137

9

12

14

16

18

20

22

24

26

28

(C)1996 Roland Corporation
(C)1996 Roland Corporation

V.S.

Lead 8 (Bass + Lead)

V.S.

Lead 8 (Bass + Lead)

V.S.

Lead 8 (Bass + Lead)

131

133

135

137

139

141

143

145

147

149

V.S.

Lead 8 (Bass + Lead)

151

153

155

157 **54**

212

214

216

218

220

222

V.S.

264

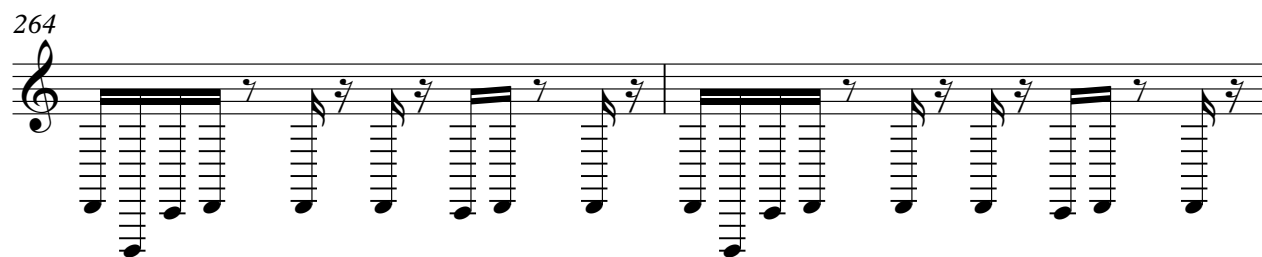

266

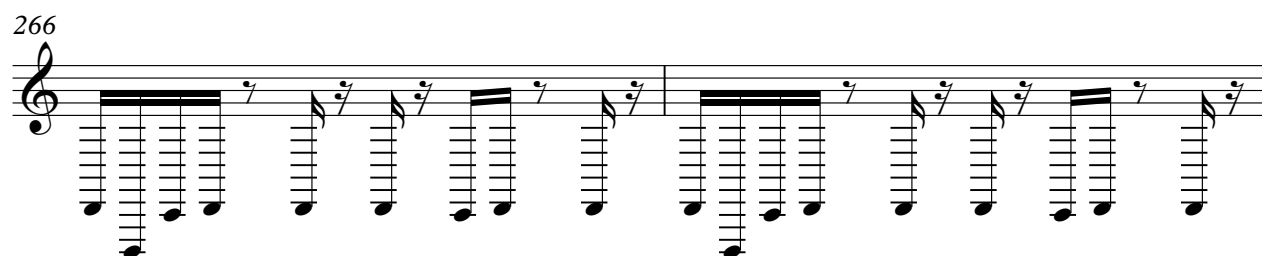

268

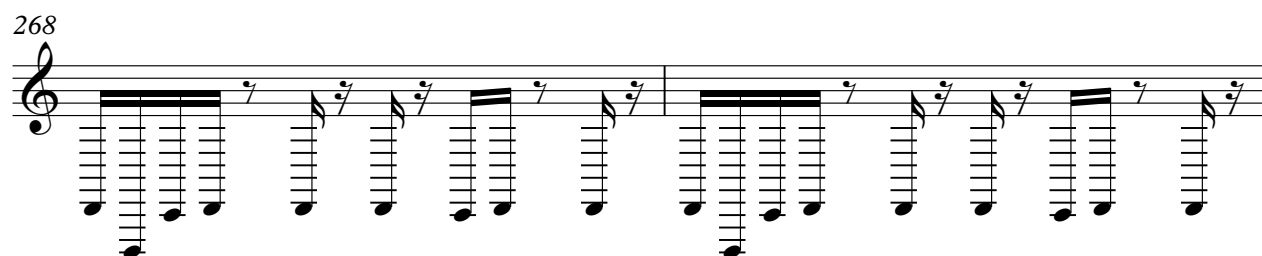

270

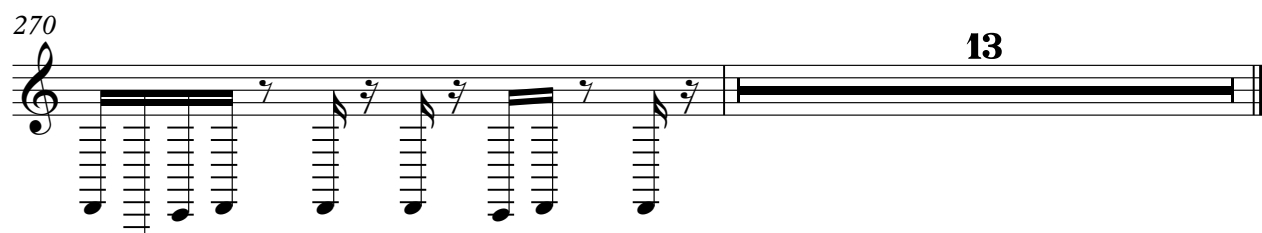

13

FX 1 (Rain)

New Order - How Does It Feel

♩ = 130,000 13730,000137

69

73

4

81

2

8

94

98

185

(C)1996 Roland Corporation
(C)1996 Roland Corporation

Helicopter

New Order - How Does It Feel

♩ = 130,000 130,000 137

119

125

30

159

121 **2**

(C)1996 Roland Corporation
(C)1996 Roland Corporation

Telephone

New Order - How Does It Feel

♩ = 130,000137 ♩ = 130,000137

70

73 34 2

110

112

114

116

118

120

122 32

156 124

(C)1996 Roland Corporation
(C)1996 Roland Corporation

