

New Order - True Faith

♩ = 122,000069

snare - pwr set

bass drum - pwr set

hi hat - pwr set

saw tooth wave

synth bass

synth brass hook

string hook

strings

♩ = 122,000069

melody - brightness

4

snare - pwr set

bass drum - pwr set

hi hat - pwr set

7

snare - pwr set

bass drum - pwr set

hi hat - pwr set

cymbal

saw tooth wave

synth bass

strings

9

snare - pwr set

bass drum - pwr set

hi hat - pwr set

saw tooth wave

synth bass

strings

11

snare - pwr set

bass drum - pwr set

hi hat - pwr set

saw tooth wave

synth bass

strings

13

snare - pwr set

bass drum - pwr set

hi hat - pwr set

saw tooth wave

synth bass

strings

15

snare - pwr set

bass drum - pwr set

hi hat - pwr set

cymbal

saw tooth wave

synth bass

synth brass hook

string hook

strings

17

snare - pwr set

bass drum - pwr set

hi hat - pwr set

saw tooth wave

synth bass

synth brass hook

string hook

strings

19

snare - pwr set

bass drum - pwr set

hi hat - pwr set

cymbal

saw tooth wave

synth bass

synth brass hook

string hook

strings

21

snare - pwr set

bass drum - pwr set

hi hat - pwr set

saw tooth wave

synth bass

synth brass hook

string hook

strings

23

snare - pwr set

bass drum - pwr set

hi hat - pwr set

cymbal

saw tooth wave

synth bass

synth brass hook

string hook

strings

melody - brightness

25

snare - pwr set

bass drum - pwr set

hi hat - pwr set

saw tooth wave

synth bass

strings

melody - brightness

27

snare - pwr set

bass drum - pwr set

hi hat - pwr set

saw tooth wave

synth bass

strings

melody - brightness

29

snare - pwr set

bass drum - pwr set

hi hat - pwr set

saw tooth wave

synth bass

strings

melody - brightness

31

snare - pwr set

bass drum - pwr set

hi hat - pwr set

saw tooth wave

synth bass

strings

melody - brightness

33

snare - pwr set

bass drum - pwr set

hi hat - pwr set

saw tooth wave

synth bass

strings

melody - brightness

35

snare - pwr set

bass drum - pwr set

hi hat - pwr set

saw tooth wave

synth bass

strings

melody - brightness

37

snare - pwr set

bass drum - pwr set

hi hat - pwr set

saw tooth wave

synth bass

strings

melody - brightness

39

snare - pwr set

bass drum - pwr set

hi hat - pwr set

cymbal

saw tooth wave

synth bass

strings

melody - brightness

41

snare - pwr set

bass drum - pwr set

hi hat - pwr set

saw tooth wave

synth bass

strings

melody - brightness

43

snare - pwr set

bass drum - pwr set

hi hat - pwr set

saw tooth wave

synth bass

strings

melody - brightness

45

snare - pwr set

bass drum - pwr set

hi hat - pwr set

saw tooth wave

synth bass

strings

melody - brightness

47

snare - pwr set

bass drum - pwr set

hi hat - pwr set

saw tooth wave

synth bass

strings

melody - brightness

49

snare - pwr set

bass drum - pwr set

hi hat - pwr set

saw tooth wave

synth bass

strings

melody - brightness

51

snare - pwr set

bass drum - pwr set

hi hat - pwr set

saw tooth wave

synth bass

strings

melody - brightness

53

snare - pwr set

bass drum - pwr set

hi hat - pwr set

cymbal

saw tooth wave

synth bass

strings

melody - brightness

55

snare - pwr set

bass drum - pwr set

hi hat - pwr set

saw tooth wave

synth bass

strings

melody - brightness

57

snare - pwr set

bass drum - pwr set

hi hat - pwr set

saw tooth wave

synth bass

strings

melody - brightness

59

snare - pwr set

bass drum - pwr set

hi hat - pwr set

saw tooth wave

synth bass

strings

melody - brightness

61

snare - pwr set

bass drum - pwr set

hi hat - pwr set

saw tooth wave

synth bass

strings

melody - brightness

63

snare - pwr set

bass drum - pwr set

hi hat - pwr set

saw tooth wave

synth bass

strings

melody - brightness

65

snare - pwr set

bass drum - pwr set

hi hat - pwr set

saw tooth wave

synth bass

strings

melody - brightness

67

snare - pwr set

bass drum - pwr set

hi hat - pwr set

saw tooth wave

synth bass

strings

melody - brightness

69

snare - pwr set

bass drum - pwr set

hi hat - pwr set

cymbal

saw tooth wave

synth bass

strings

melody - brightness

71

snare - pwr set

bass drum - pwr set

hi hat - pwr set

saw tooth wave

synth bass

strings

melody - brightness

73

snare - pwr set

bass drum - pwr set

hi hat - pwr set

saw tooth wave

synth bass

strings

melody - brightness

75

snare - pwr set

bass drum - pwr set

hi hat - pwr set

saw tooth wave

synth bass

strings

melody - brightness

77

snare - pwr set

bass drum - pwr set

hi hat - pwr set

saw tooth wave

synth bass

strings

melody - brightness

79

snare - pwr set

bass drum - pwr set

hi hat - pwr set

saw tooth wave

synth bass

strings

melody - brightness

81

snare - pwr set

bass drum - pwr set

hi hat - pwr set

saw tooth wave

synth bass

strings

melody - brightness

83

snare - pwr set

bass drum - pwr set

hi hat - pwr set

saw tooth wave

synth bass

strings

85

snare - pwr set

bass drum - pwr set

hi hat - pwr set

saw tooth wave

synth bass

strings

87

snare - pwr set

bass drum - pwr set

hi hat - pwr set

saw tooth wave

synth bass

strings

89

snare - pwr set

bass drum - pwr set

hi hat - pwr set

saw tooth wave

synth bass

strings

91

snare - pwr set

bass drum - pwr set

hi hat - pwr set

saw tooth wave

synth bass

strings

93

snare - pwr set

bass drum - pwr set

hi hat - pwr set

saw tooth wave

synth bass

strings

95

snare - pwr set

bass drum - pwr set

hi hat - pwr set

saw tooth wave

synth bass

strings

97

snare - pwr set

bass drum - pwr set

hi hat - pwr set

saw tooth wave

synth bass

strings

99

snare - pwr set

bass drum - pwr set

hi hat - pwr set

cymbal

saw tooth wave

synth bass

synth brass hook

string hook

strings

101

snare - pwr set

bass drum - pwr set

hi hat - pwr set

saw tooth wave

synth bass

synth brass hook

string hook

strings

103

snare - pwr set

bass drum - pwr set

hi hat - pwr set

cymbal

saw tooth wave

synth bass

synth brass hook

string hook

strings

105

snare - pwr set

bass drum - pwr set

hi hat - pwr set

saw tooth wave

synth bass

synth brass hook

string hook

strings

107

snare - pwr set

bass drum - pwr set

hi hat - pwr set

cymbal

saw tooth wave

synth bass

synth brass hook

string hook

strings

melody - brightness

109

snare - pwr set

bass drum - pwr set

hi hat - pwr set

saw tooth wave

synth bass

strings

melody - brightness

111

snare - pwr set

bass drum - pwr set

hi hat - pwr set

saw tooth wave

synth bass

strings

melody - brightness

113

snare - pwr set

bass drum - pwr set

hi hat - pwr set

saw tooth wave

synth bass

strings

melody - brightness

115

snare - pwr set

bass drum - pwr set

hi hat - pwr set

saw tooth wave

synth bass

strings

melody - brightness

117

snare - pwr set

bass drum - pwr set

hi hat - pwr set

saw tooth wave

synth bass

strings

melody - brightness

119

snare - pwr set

bass drum - pwr set

hi hat - pwr set

saw tooth wave

synth bass

strings

melody - brightness

121

snare - pwr set

bass drum - pwr set

hi hat - pwr set

saw tooth wave

synth bass

strings

melody - brightness

123

snare - pwr set

bass drum - pwr set

hi hat - pwr set

cymbal

saw tooth wave

synth bass

strings

melody - brightness

125

snare - pwr set

bass drum - pwr set

hi hat - pwr set

saw tooth wave

synth bass

strings

melody - brightness

127

snare - pwr set

bass drum - pwr set

hi hat - pwr set

saw tooth wave

synth bass

strings

melody - brightness

129

snare - pwr set

bass drum - pwr set

hi hat - pwr set

saw tooth wave

synth bass

strings

melody - brightness

131

snare - pwr set

bass drum - pwr set

hi hat - pwr set

saw tooth wave

synth bass

strings

melody - brightness

133

snare - pwr set

bass drum - pwr set

hi hat - pwr set

saw tooth wave

synth bass

strings

melody - brightness

135

snare - pwr set

bass drum - pwr set

hi hat - pwr set

cymbal

saw tooth wave

synth bass

strings

melody - brightness

137

snare - pwr set

bass drum - pwr set

hand claps

melody - brightness

139

snare - pwr set

bass drum - pwr set

hand claps

melody - brightness

141

snare - pwr set

bass drum - pwr set

hand claps

melody - brightness

143

snare - pwr set

bass drum - pwr set

hand claps

melody - brightness

145

snare - pwr set

bass drum - pwr set

hi hat - pwr set

saw tooth wave

synth bass

strings

melody - brightness

147

snare - pwr set

bass drum - pwr set

hi hat - pwr set

saw tooth wave

synth bass

strings

melody - brightness

149

snare - pwr set

bass drum - pwr set

hi hat - pwr set

saw tooth wave

synth bass

strings

melody - brightness

151

snare - pwr set

bass drum - pwr set

hi hat - pwr set

saw tooth wave

synth bass

strings

melody - brightness

153

snare - pwr set

bass drum - pwr set

hi hat - pwr set

saw tooth wave

synth bass

strings

melody - brightness

155

snare - pwr set

bass drum - pwr set

hi hat - pwr set

saw tooth wave

synth bass

strings

melody - brightness

157

snare - pwr set

bass drum - pwr set

hi hat - pwr set

saw tooth wave

synth bass

strings

melody - brightness

160

snare - pwr set

bass drum - pwr set

hi hat - pwr set

This block contains the musical notation for measures 160, 161, and 162. It features three staves: snare, bass drum, and hi hat. The snare part consists of quarter notes with accents on measures 160 and 161, and a quarter rest on measure 162. The bass drum part consists of quarter notes in all three measures. The hi hat part consists of eighth notes with 'x' marks in all three measures.

163

snare - pwr set

bass drum - pwr set

hi hat - pwr set

This block contains the musical notation for measures 163, 164, and 165. It features three staves: snare, bass drum, and hi hat. The snare part consists of quarter notes with accents on measures 163 and 164, and a quarter rest on measure 165. The bass drum part consists of quarter notes in all three measures. The hi hat part consists of eighth notes with 'x' marks in all three measures.

165

snare - pwr set

bass drum - pwr set

hi hat - pwr set

This block contains the musical notation for measures 165, 166, and 167. It features three staves: snare, bass drum, and hi hat. The snare part consists of quarter notes with accents on measures 165 and 166, and a quarter rest on measure 167. The bass drum part consists of quarter notes in all three measures. The hi hat part consists of eighth notes with 'x' marks in all three measures.

snare - pwr set

New Order - True Faith

♩ = 122,000069

2

6

11

17

23

29

35

41

47

53

V.S.

59

65

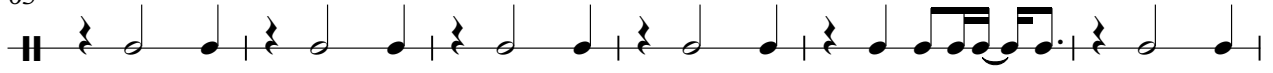

71

77

83

87

92

98

104

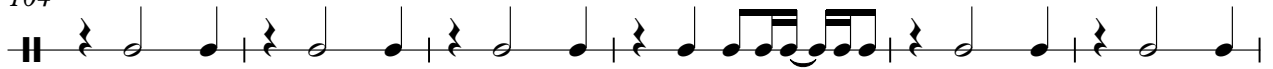

110

116

122

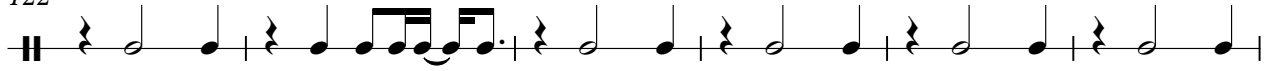

128

134

140

146

152

158

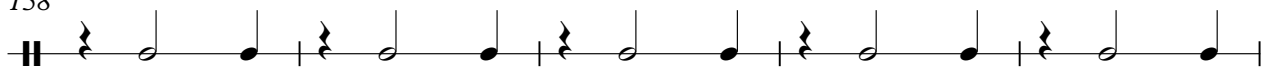

163

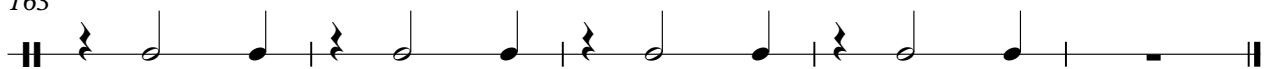

New Order - True Faith

bass drum - pwr set

♩ = 122,000069

6

12

18

24

30

36

42

48

54

V.S.

2

bass drum - pwr set

60

66

72

78

84

90

95

101

107

113

119

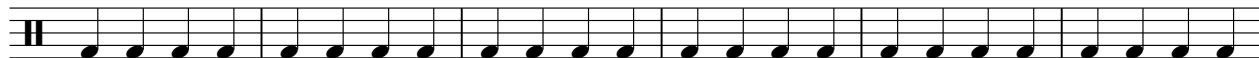

125

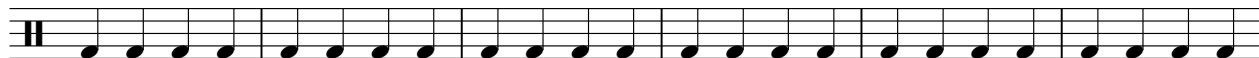

131

137

143

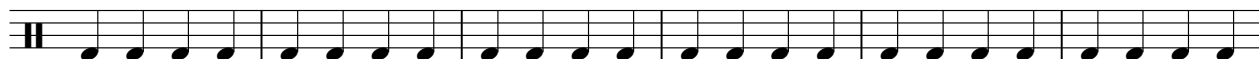

149

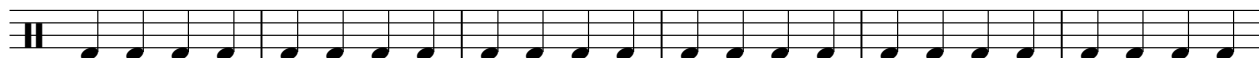

155

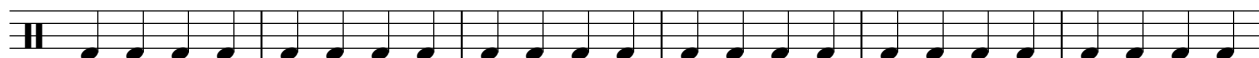

161

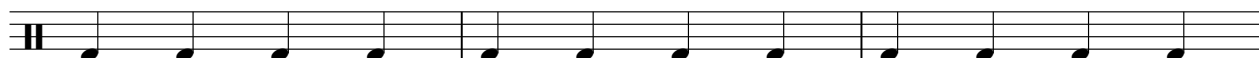

164

New Order - True Faith

hi hat - pwr set

♩ = 122,000069

2

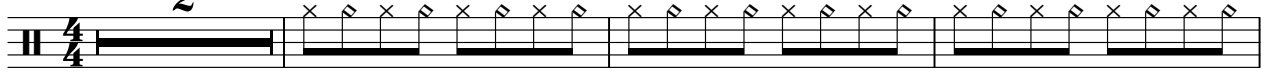

6

10

14

18

22

26

30

34

38

V.S.

2

hi hat - pwr set

42

46

50

54

58

62

66

70

74

78

82

86

90

94

98

102

106

110

114

118

V.S.

122

126

130

134

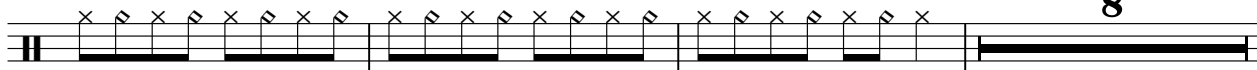

145

149

153

157

161

164

cymbal

New Order - True Faith

♩ = 122,000069

6 7 3

20 4 15 13

55 15 28 3

104 4 15

125 11 31

New Order - True Faith

saw tooth wave

♩ = 122,000069

6

13

21

28

35

43

48

saw tooth wave

3

131

8

145

152

10

New Order - True Faith

synth bass

♩ = 122,000069
6

V.S.

90

93

96

99

102

105

107

110

113

115

118

121

123

126

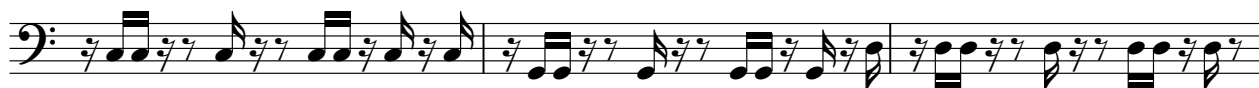

129

132

135

8

145

148

151

154

156

synth brass hook

New Order - True Faith

♩ = 122,000069

14

18

24

75

101

105

60

New Order - True Faith

string hook

♩ = 122,000069

14

18

24

75

101

105

60

New Order - True Faith

strings

♩ = 122,000069

6

13

21

28

35

43

48

strings

3

131

8

145

152

10

New Order - True Faith

melody - brightness

♩ = 122,000069 **23**

26

29

32

35

38

40

42

44

46

V.S.

48

50

54

57

60

63

66

69

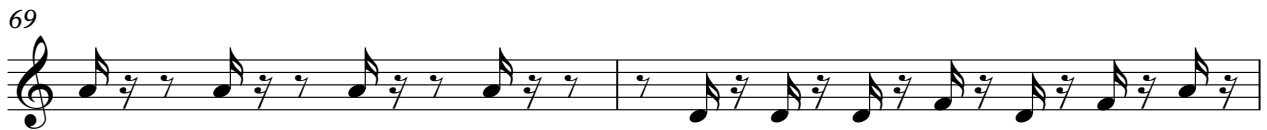

71

73

149

151

153

155

11