

New Seekers - I'd Like To Teach The World To Sing 1

♩ = 120,000000

6

10

14

Tbn. Perc. J. Gtr. E. Bass FM

18

Tbn. Perc. J. Gtr. E. Bass FM

22

Tbn. Perc. J. Gtr. E. Bass FM Vla.

26

30

34

Tbn.  
Perc.  
J. Gtr.  
E. Bass  
A.  
FM  
Vla.

38

Tbn.  
Perc.  
J. Gtr.  
E. Bass  
A.  
Organ  
FM  
Vla.

42

45

48

Tbn.

Perc.

J. Gtr.

E. Bass

A.

Organ

FM

Vla.

51

Tbn.

Perc.

J. Gtr.

E. Bass

A.

Organ

FM

Vla.

54 7

Tbn. Perc. J. Gtr. E. Bass A. Organ FM Vla.

57

Tbn. Perc. J. Gtr. E. Bass A. Organ FM Vla.

60

Tbn.

Perc.

J. Gtr.

E. Bass

A.

Organ

FM

Vla.

Trombone

New Seekers - I'd Like To Teach The World To Sing 1

♩ = 120,000000

5

9

13

17

21

25

29

34

38

42

V.S.

2

Trombone

46

46

51

51

55

55

59

59

61

61

2

# New Seekers - I'd Like To Teach The World To Sing 1

## Percussion

♩ = 120,000000

2

8

14

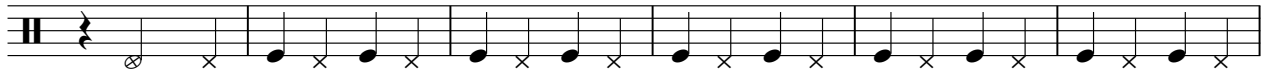

20

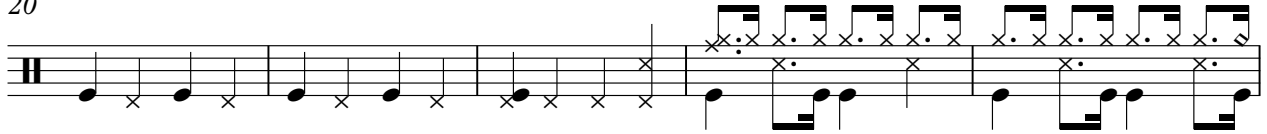

25

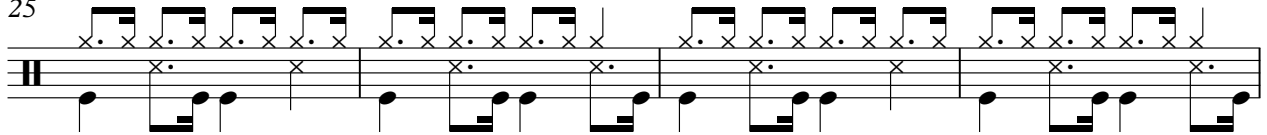

29

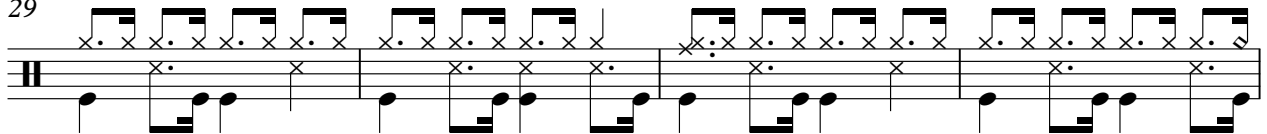

33

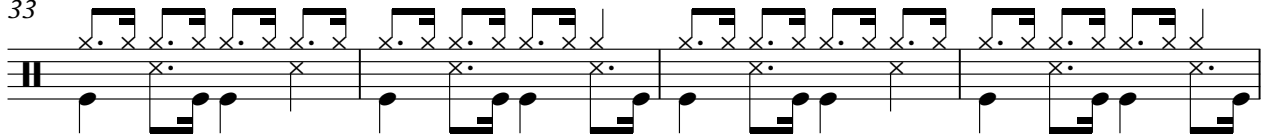

37

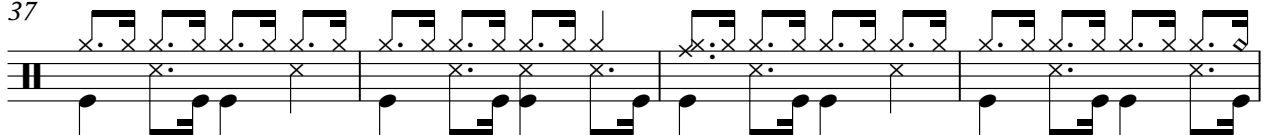

41

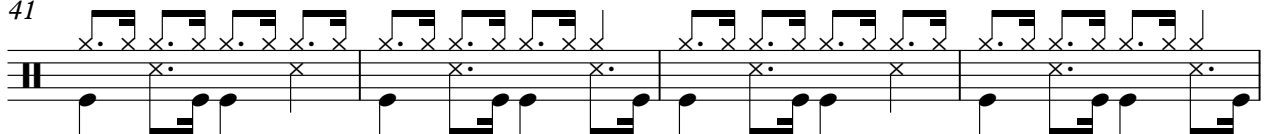

45

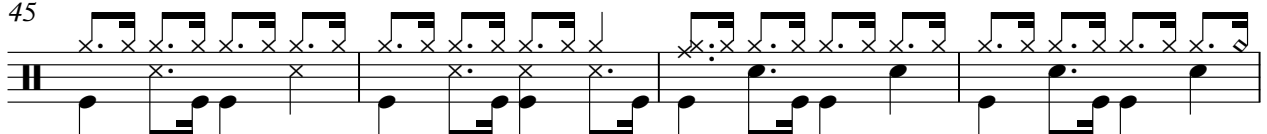

V.S.

2

Percussion

49

53

57

60

♩ = 120,000000

2

6

9

12

15

18

21

24

27

30

34

37

40

43

46

49

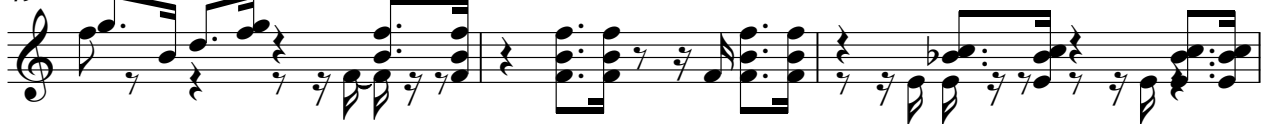

52

55

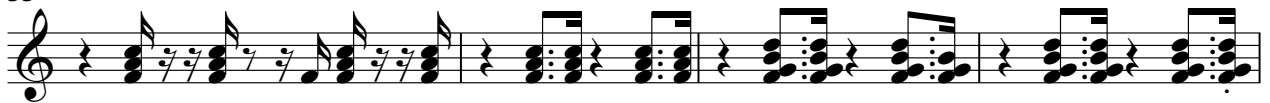

59

61

2

Fretless Electric Bass

52

57

61

New Seekers - I'd Like To Teach The World To Sing 1

Alto

♩ = 120,000000

29

33

37

41

45

48

51

55

58

61

2

New Seekers - I'd Like To Teach The World To Sing 1

Rock Organ

♩ = 120,000000

38

41

44

47

50

53

56

60

♩ = 120,000000

13

18

24

27

32

36

V.S.

40

43

46

49

52

55

58

61

Viola

New Seekers - I'd Like To Teach The World To Sing 1

♩ = 120,000000

21

27

36

44

51

58
