

New York City Gay Men`s Chorus - Hit Me With A Hot Note

♩ = 200,000000 ♩ = 96,000000

Alto Saxophone

Tenor Saxophone

Baritone Saxophone

Baroque Trumpet

Trombone

Trombone

Trombone

Tuba

Percussion

Jazz Guitar 0590NOTE

Acoustic Bass

♩ = 200,000000 ♩ = 96,000000

Synth Brass

Solo

8

Tba.

Perc.

J. Gtr.

A. Bass

Syn. Br.

Solo

12

Tba. Perc. J. Gtr. A. Bass Syn. Br. Solo

15

Tba. Perc. J. Gtr. A. Bass Syn. Br. Solo

18

Alto Sax.  
Ten. Sax.  
Tbn.  
Tba.  
Perc.  
J. Gtr.  
A. Bass  
Syn. Br.  
Solo

21

Alto Sax.  
Ten. Sax.  
Tbn.  
Perc.  
J. Gtr.  
A. Bass  
Solo

24

Tbn.  
Tbn.  
Tbn.  
Perc.  
J. Gtr.  
A. Bass  
Solo

28

Alto Sax.  
Tbn.  
Tbn.  
Tbn.  
Perc.  
J. Gtr.  
A. Bass  
Solo

37

Alto Sax.  
Ten. Sax.  
Bari. Sax.  
Bar. Tpt.  
Tbn.  
Tbn.  
Perc.  
J. Gtr.  
A. Bass  
Solo

40

Alto Sax.  
Ten. Sax.  
Bari. Sax.  
Bar. Tpt.  
Tbn.  
Tbn.  
Perc.  
J. Gtr.  
A. Bass  
Solo

44

Alto Sax.  
Ten. Sax.  
Bar. Tpt.  
Tbn.  
Tbn.  
Tbn.  
Perc.  
J. Gtr.  
A. Bass  
Solo

47

Alto Sax.  
Ten. Sax.  
Tbn.  
Tbn.  
Tbn.  
Perc.  
J. Gtr.  
A. Bass  
Solo

49

Alto Sax.

Ten. Sax.

Bari. Sax.

Bar. Tpt.

Tbn.

Tbn.

Tbn.

Perc.

J. Gtr.

A. Bass

Solo

51

Alto Sax.

Ten. Sax.

Bar. Tpt.

Tbn.

Tbn.

Tbn.

Perc.

J. Gtr.

A. Bass

Solo

53

Alto Sax.  
Ten. Sax.  
Bar. Tpt.  
Tbn.  
Tbn.  
Tbn.  
Perc.  
J. Gtr.  
A. Bass  
Solo

54

Alto Sax.  
Ten. Sax.  
Bari. Sax.  
Bar. Tpt.  
Tbn.  
Tbn.  
Tbn.  
Perc.  
J. Gtr.  
A. Bass  
Solo

56

Alto Sax.  
Ten. Sax.  
Bari. Sax.  
Bar. Tpt.  
Tbn.  
Tbn.  
Perc.  
J. Gtr.  
A. Bass  
Solo

59

Alto Sax.  
Ten. Sax.  
Bari. Sax.  
Bar. Tpt.  
Tbn.  
Tbn.  
Perc.  
J. Gtr.  
A. Bass  
Solo

Perc.

J. Gtr.

A. Bass

Perc.

J. Gtr.

A. Bass

Solo

New York City Gay Men`s Chorus - Hit Me With A Hot N

Alto Saxophone

♩ = 200,000000 ♪ = 96,000000

6 12

22 6

31 3

39 2

44

48 3

52

57

60 6

2

Alto Saxophone

68

Tenor Saxophone

New York City Gay Men`s Chorus - Hit Me With A Hot N

♩ = 200,000000 ♪ = 96,000000

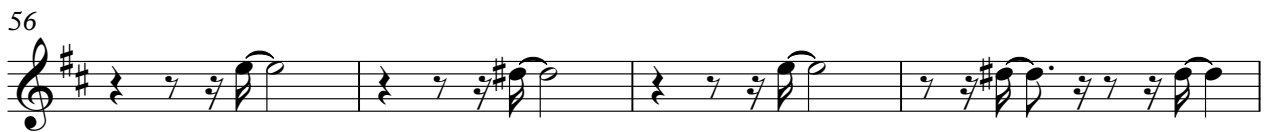
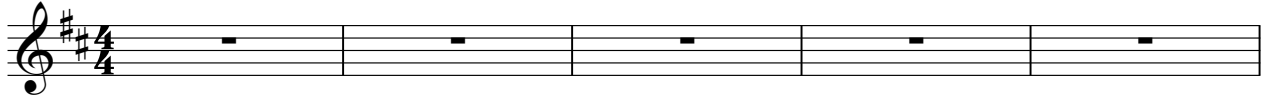

2

Tenor Saxophone

68

Baritone Saxophone

New York City Gay Men`s Chorus - Hit Me With A Hot N

♩ = 200,000000 ♩ = 96,000000

6 25

34 3

40 6

50 4

58

61 6 2

Trombone

New York City Gay Men`s Chorus - Hit Me With A Hot N

♩ = 200,000000 ♪ = 96,000000

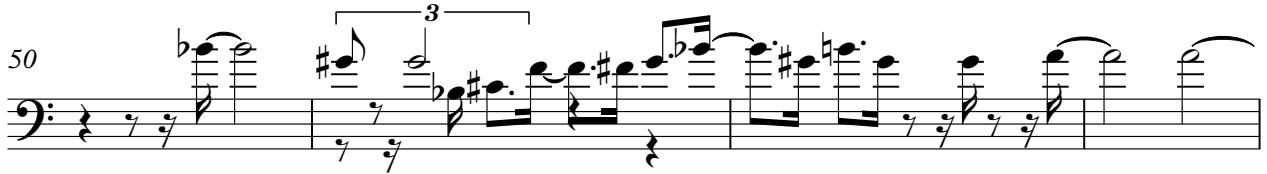
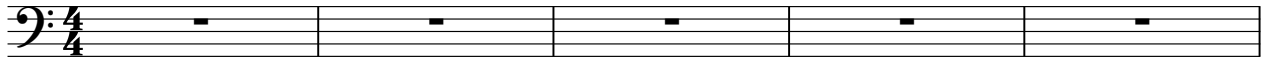

2

Trombone

68

**2**

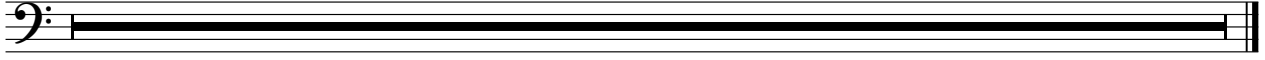

Trombone

New York City Gay Men`s Chorus - Hit Me With A Hot N

♩ = 200,000000 ♪ = 96,000000

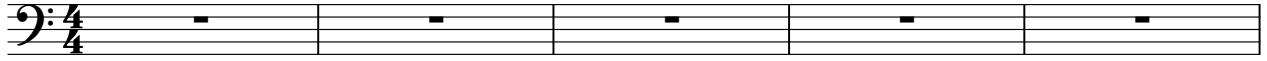

2

Trombone

68

**2**

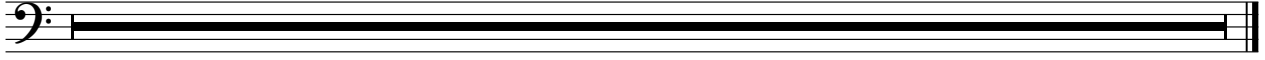

2

Trombone

68

**2**

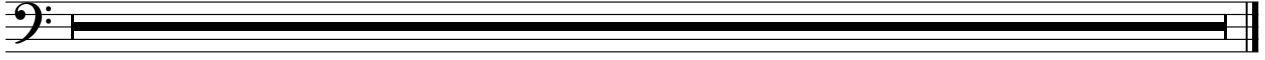

Tuba

New York City Gay Men`s Chorus - Hit Me With A Hot N

♩ = 200,000000 ♪ = 96,000000

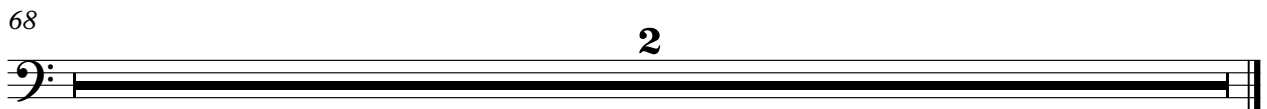
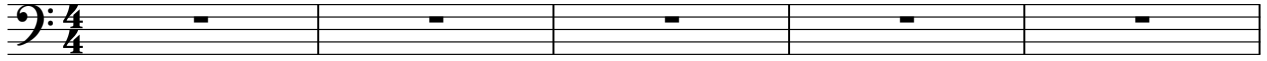

New York City Gay Men`s Chorus - Hit Me With A Hot N

Percussion

♩ = 200,000000 ♪ = 96,000000

V.S.

2

Percussion

♩ = 200,000000 ♩ = 96,000000  
0590NOTE

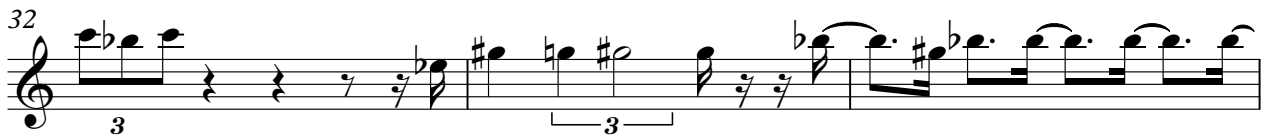

V.S.

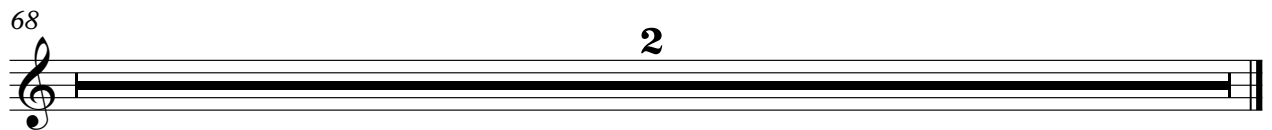
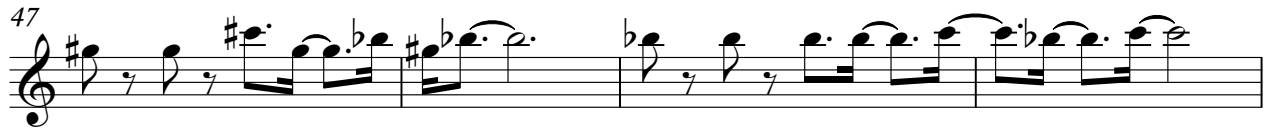

49

53

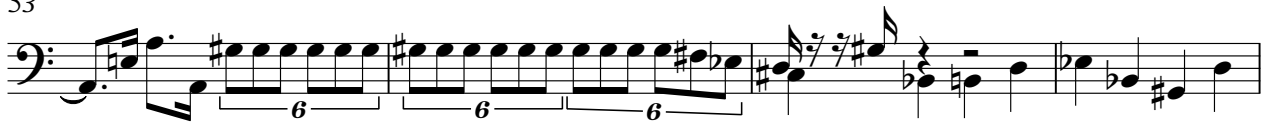

57

62

66

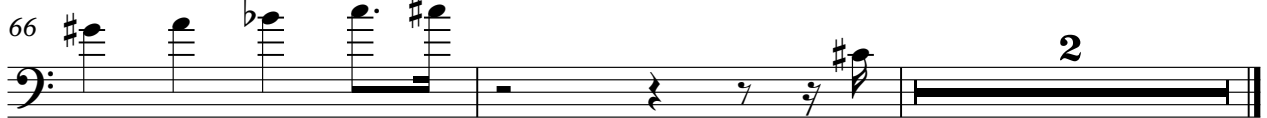

New York City Gay Men`s Chorus - Hit Me With A Hot N

Solo

♩ = 200,000000 ♪ = 96,000000

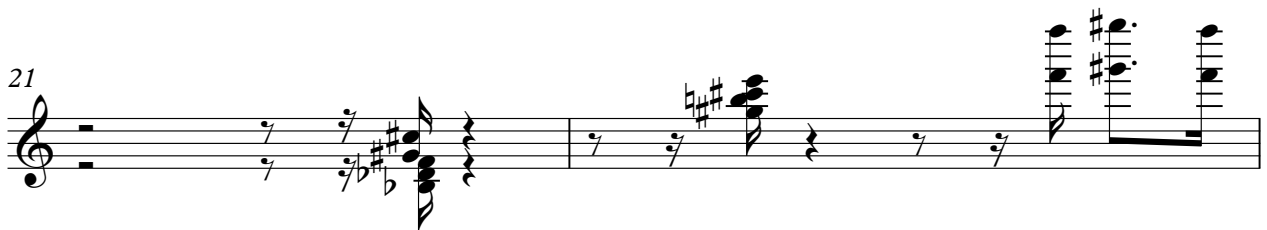
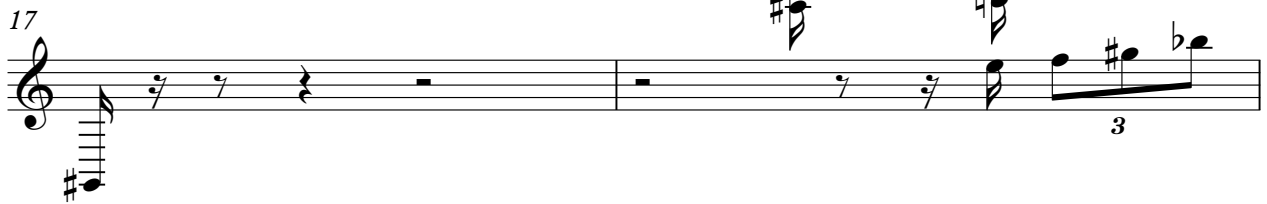

49 3

Solo

50

52

55

59

61

68