

NewOrder - Blue Monday

♩ = 132,999954

Bass Drum

Electric Guitar 2

Electric Guitar 1

6

Bass Drum

Electric Guitar 1

10

Bass Drum

Electric Guitar 2

Electric Guitar 1

13

Bass Drum

Electric Guitar 2

Electric Guitar 1

16

Bass Drum

Soft Hi Hat

Snare

Electric Guitar 2

Electric Guitar 1

Synth Bass 2

19

Bass Drum

Soft Hi Hat

Snare

Electric Guitar 2

Electric Guitar 1

Synth Bass 2

22

Bass Drum

Soft Hi Hat

Snare

Electric Guitar 2

Electric Guitar 1

Synth Bass 2

24

Bass Drum

Soft Hi Hat

Snare

Electric Guitar 2

Electric Guitar 1

Synth Bass 2

26

Bass Drum

Soft Hi Hat

Snare

Electric Guitar 2

Electric Guitar 1

Synth Bass 2

28

Bass Drum

Soft Hi Hat

Snare

Electric Guitar 2

Electric Guitar 1

Synth Bass 2

30

Bass Drum

Soft Hi Hat

Snare

Electric Guitar 2

Electric Guitar 1

Synth Bass 2

32

Bass Drum

Splash Cymbal

Soft Hi Hat

Snare

Electric Guitar 2

Electric Guitar 1

Synth Bass 2

35

Bass Drum

Splash Cymbal

Soft Hi Hat

Snare

Synth Bass 1

39

Bass Drum

Soft Hi Hat

Snare

Medium Tom

Synth Bass 1

43

Bass Drum

Soft Hi Hat

Snare

Medium Tom

Mute Guitar

Synth Bass 1

46

Bass Drum

Soft Hi Hat

Snare

Medium Tom

Claps

Mute Guitar

Synth Bass 1

49

Bass Drum

Soft Hi Hat

Snare

Medium Tom

Mute Guitar

Synth Bass 1

52

Bass Drum

Splash Cymbal

Soft Hi Hat

Snare

Claps

Tambourine

Chorus Aahh

Synth Bass 1

Synth Strings

56

Bass Drum

Soft Hi Hat

Snare

Medium Tom

Chorus Aahh

Synth Bass 1

Synth Strings

60

Bass Drum

Soft Hi Hat

Snare

Medium Tom

Chorus Aahh

Synth Bass 1

Synth Strings

Strings

64

Bass Drum

Soft Hi Hat

Snare

Medium Tom

Chorus Aahh

Synth Bass 1

Synth Strings

Strings

68

Bass Drum

Soft Hi Hat

Snare

Medium Tom

Chorus Aahh

Synth Bass 1

Synth Strings

Strings

72

Bass Drum

Soft Hi Hat

Snare

Crash Cymbal

Medium Tom

Mute Guitar

Synth Bass 1

Voice

Strings

Bass Drum

Soft Hi Hat

Snare

Medium Tom

Mute Guitar

Synth Bass 1

Voice

Orchestra Hit

Bass Drum

Soft Hi Hat

Snare

Medium Tom

Claps

Mute Guitar

Synth Bass 1

Voice

Bass Drum

Splash Cymbal

Soft Hi Hat

Snare

Crash Cymbal

Low Tom

Medium Tom

Claps

Synth Bass 1

Voice

Bass Drum

Soft Hi Hat

Snare

Medium Tom

Mute Guitar

Synth Bass 1

Voice

93

Bass Drum

Soft Hi Hat

Snare

Medium Tom

Mute Guitar

Synth Bass 1

Voice

97

Bass Drum

Soft Hi Hat

Snare

Medium Tom

Mute Guitar

Synth Bass 1

Voice

101

Bass Drum

Soft Hi Hat

Snare

Medium Tom

Mute Guitar

Synth Bass 1

Synth Strings

Voice

104

Bass Drum

Soft Hi Hat

Snare

Crash Cymbal

Medium Tom

Mute Guitar

Synth Bass 1

Synth Strings

Orchestra Hit

107

Bass Drum

Soft Hi Hat

Snare

Crash Cymbal

Medium Tom

Mute Guitar

Synth Bass 1

Synth Strings

Orchestra Hit

110

Bass Drum

Soft Hi Hat

Snare

Mute Guitar

Synth Bass 1

Synth Strings

Orchestra Hit

114

Bass Drum

Splash Cymbal

Soft Hi Hat

Snare

117

Bass Drum

Splash Cymbal

Soft Hi Hat

Snare

Crash Cymbal

Medium Tom

Mute Guitar

Synth Bass 2

Voice

120

Bass Drum

Soft Hi Hat

Snare

Medium Tom

Mute Guitar

Synth Bass 2

Voice

Orchestra Hit

122

Bass Drum

Soft Hi Hat

Snare

Mute Guitar

Synth Bass 2

Voice

Orchestra Hit

Bass Drum

Soft Hi Hat

Snare

Crash Cymbal

Medium Tom

Claps

Mute Guitar

Synth Bass 2

Voice

Bass Drum

Soft Hi Hat

Snare

Medium Tom

Mute Guitar

Synth Bass 2

Voice

131

Bass Drum

Soft Hi Hat

Snare

Low Tom

Medium Tom

Mute Guitar

Synth Bass 2

Voice

134

Bass Drum

Soft Hi Hat

Snare

Crash Cymbal

Mute Guitar

Synth Bass 2

Voice

137

Bass Drum

Soft Hi Hat

Snare

Medium Tom

Mute Guitar

Synth Bass 2

140

Bass Drum

Soft Hi Hat

Snare

Crash Cymbal

Medium Tom

Mute Guitar

Synth Bass 2

Synth Strings

Voice

143

Bass Drum

Soft Hi Hat

Snare

Medium Tom

Mute Guitar

Synth Bass 2

Synth Strings

Voice

146

Bass Drum

Soft Hi Hat

Snare

Mute Guitar

Synth Bass 2

Synth Strings

Voice

149

Bass Drum

Soft Hi Hat

Snare

Medium Tom

Mute Guitar

Synth Bass 2

Synth Strings

Voice

Detailed description of the musical score for measures 149-151: The score is written for a multi-instrument ensemble. The Bass Drum part consists of a steady eighth-note pattern. The Soft Hi Hat part features a similar eighth-note pattern with occasional accents. The Snare part has a pattern of quarter notes and rests. The Medium Tom part is mostly silent, with a short eighth-note run in measure 151. The Mute Guitar part shows a single note on the fifth fret in measures 149 and 150. The Synth Bass 2 part has a complex eighth-note pattern. The Synth Strings part has a few notes in measure 149 and then rests. The Voice part has a melodic line with some rests.

152

Bass Drum

Soft Hi Hat

Snare

Medium Tom

Synth Bass 2

Voice

Detailed description of the musical score for measures 152-154: The score continues with the same instruments. The Bass Drum part maintains its eighth-note pattern. The Soft Hi Hat part continues with its eighth-note pattern and accents. The Snare part continues with its quarter-note pattern. The Medium Tom part has a short eighth-note run in measure 153. The Synth Bass 2 part continues with its eighth-note pattern. The Voice part has a melodic line with some rests.

155

Bass Drum

Soft Hi Hat

Snare

Medium Tom

Synth Bass 2

158

Bass Drum

Soft Hi Hat

Snare

Medium Tom

Synth Bass 2

161

Bass Drum

Soft Hi Hat

Snare

Crash Cymbal

Medium Tom

Mute Guitar

Synth Bass 2

Synth Strings

Orchestra Hit

164

Bass Drum

Soft Hi Hat

Snare

Claps

Mute Guitar

Synth Bass 2

Synth Strings

Orchestra Hit

166

Bass Drum

Soft Hi Hat

Snare

Mute Guitar

Synth Bass 2

Synth Strings

Orchestra Hit

168

Bass Drum

Soft Hi Hat

Snare

Claps

Mute Guitar

Synth Bass 2

Synth Strings

Orchestra Hit

171

Bass Drum

Soft Hi Hat

Snare

Crash Cymbal

Medium Tom

Claps

Synth Bass 2

174

Bass Drum

Soft Hi Hat

Snare

Claps

Synth Bass 2

177

Bass Drum

Soft Hi Hat

Snare

Claps

Synth Bass 2

180

Bass Drum

Soft Hi Hat

Snare

Medium Tom

Claps

Synth Bass 2

183

Bass Drum

Splash Cymbal

Soft Hi Hat

Snare

Claps

Tambourine

Synth Bass 2

186

Bass Drum

Soft Hi Hat

Snare

189

Bass Drum

Splash Cymbal

Soft Hi Hat

Snare

Claps

Tambourine

Mute Guitar

Synth Bass 2

192

Bass Drum

Soft Hi Hat

Snare

Mute Guitar

Synth Bass 1

196

Bass Drum

Soft Hi Hat

Snare

Medium Tom

Chorus Aahh

Synth Bass 1

200

Bass Drum

Soft Hi Hat

Snare

Medium Tom

Chorus Aahh

Synth Bass 1

204

Bass Drum

Soft Hi Hat

Snare

Medium Tom

Claps

Mute Guitar

Chorus Aahh

Synth Bass 1

207

Bass Drum

Soft Hi Hat

Snare

Medium Tom

Claps

Mute Guitar

Chorus Aahh

Synth Bass 1

210

Bass Drum

Soft Hi Hat

Snare

Claps

Mute Guitar

Mute Guitar tablature showing fret numbers (0, 3) on strings A and B.

Chorus Aahh

Chorus Aahh vocal line with sustained notes and a fermata.

Synth Bass 1

Synth Bass 1 line with a rhythmic pattern of eighth notes.

Strings

Strings line with a long sustained note and a final chord.

214

Bass Drum

Soft Hi Hat

Snare

Medium Tom

Electric Guitar 2

Electric Guitar 1

Chorus Aahh

Synth Bass 1

Strings

Bass Drum line with a rhythmic pattern of eighth notes.

Soft Hi Hat line with a rhythmic pattern of eighth notes.

Snare line with a rhythmic pattern of eighth notes.

Medium Tom line with a rhythmic pattern of eighth notes.

Electric Guitar 2 line with a rhythmic pattern of eighth notes.

Electric Guitar 1 line with a rhythmic pattern of eighth notes.

Chorus Aahh vocal line with sustained notes and a fermata.

Synth Bass 1 line with a rhythmic pattern of eighth notes.

Strings line with a long sustained note and a final chord.

Bass Drum

Soft Hi Hat

Snare

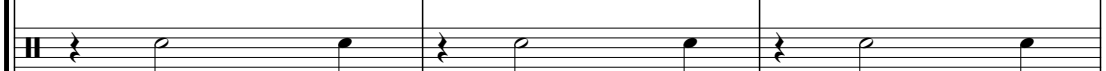

Medium Tom

Electric Guitar 2

Electric Guitar 1

Mute Guitar

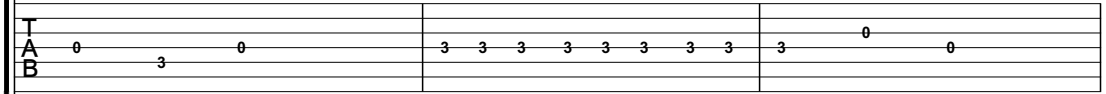

Chorus Aahh

Synth Bass 1

Strings

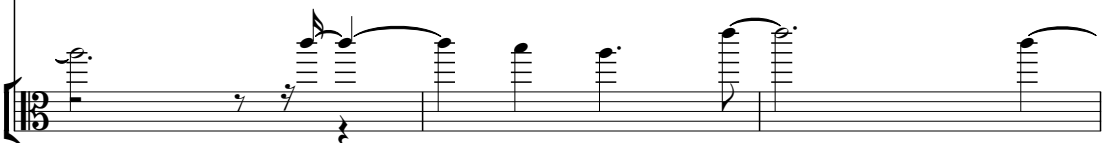

- Mute Guitar:** A guitar tab with fret numbers (0, 3) and a triplet of 3s.

225

Bass Drum

Soft Hi Hat

Snare

Medium Tom

Electric Guitar 2

Electric Guitar 1

Mute Guitar

Synth Bass 1

Strings

227

Bass Drum

Soft Hi Hat

Snare

Electric Guitar 2

Electric Guitar 1

Mute Guitar

Synth Bass 1

Strings

Bass Drum

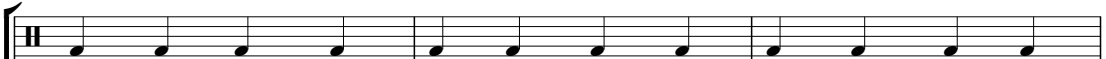

Soft Hi Hat

Snare

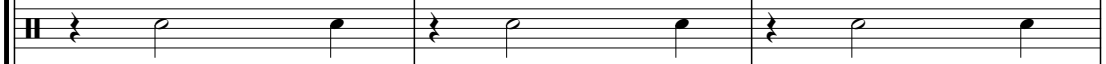

Medium Tom

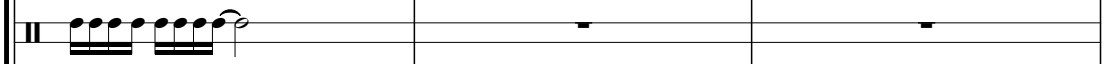

Claps

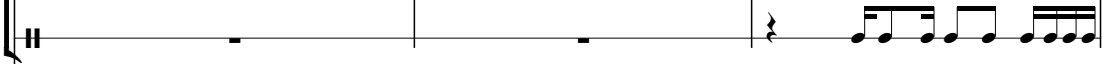

Electric Guitar 2

Electric Guitar 1

Mute Guitar

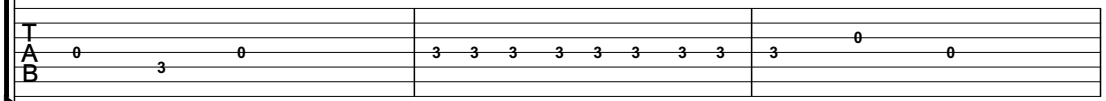

Synth Bass 1

Strings

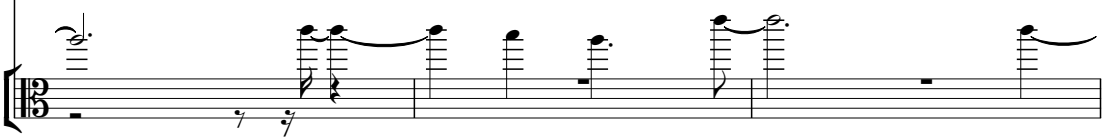

Bass Drum

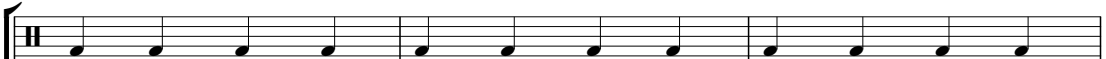

Soft Hi Hat

Snare

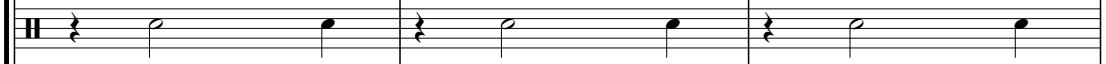

Medium Tom

Claps

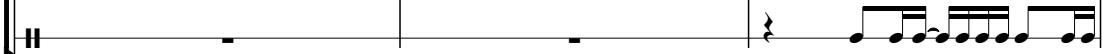

Electric Guitar 2

Electric Guitar 1

Mute Guitar

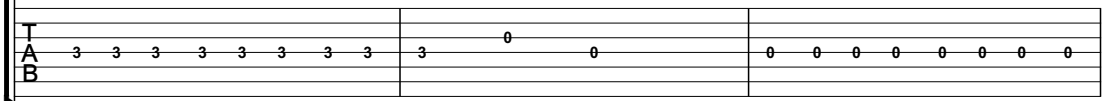

Synth Bass 1

Strings

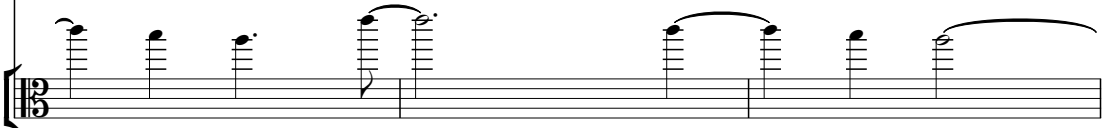

Bass Drum

Soft Hi Hat

Snare

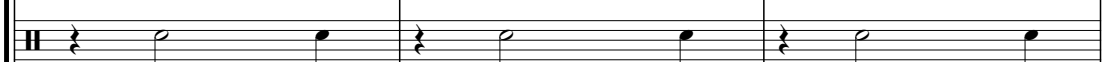

Claps

Electric Guitar 2

Electric Guitar 1

Mute Guitar

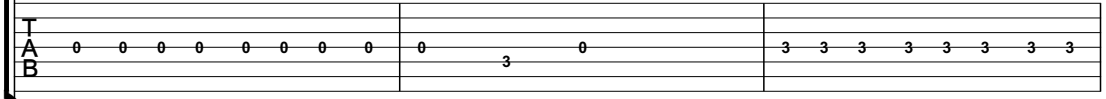

Synth Bass 1

Strings

Bass Drum

Soft Hi Hat

Snare

Medium Tom

Electric Guitar 2

Electric Guitar 1

Mute Guitar

Synth Bass 1

Strings

Bass Drum

Soft Hi Hat

Snare

Electric Guitar 2

Electric Guitar 1

Mute Guitar

Synth Bass 1

Strings

250

Bass Drum

Soft Hi Hat

Snare

Medium Tom

Electric Guitar 2

Electric Guitar 1

Mute Guitar

Synth Bass 1

Strings

Bass Drum

Soft Hi Hat

Snare

Medium Tom

Electric Guitar 2

Electric Guitar 1

Mute Guitar

Synth Bass 1

Strings

Bass Drum

NewOrder - Blue Monday

♩ = 132,999954

4/4

6

10

14

18

22

26

30

34

39

V.S.

2

Bass Drum

45

51

57

63

69

75

81

87

93

99

105

111

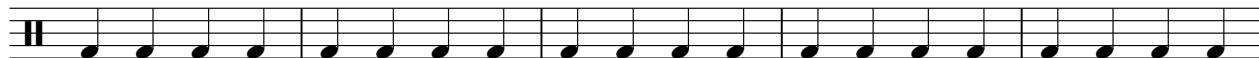

116

120

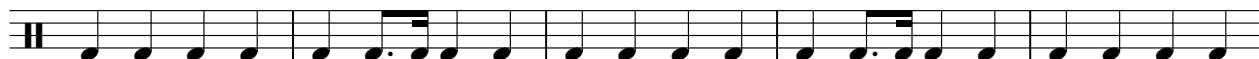

125

130

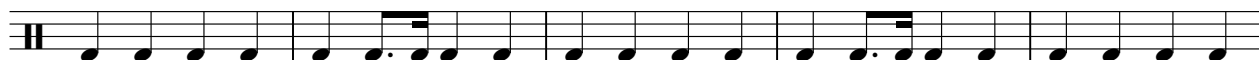

135

140

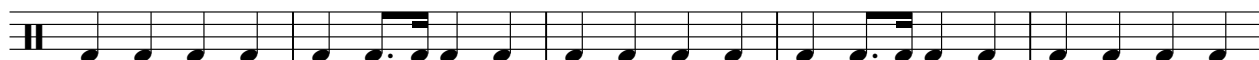

145

150

V.S.

155

160

165

170

175

180

185

190

195

201

207

213

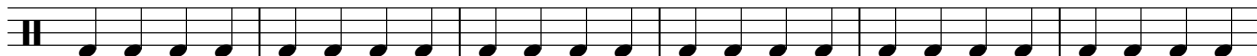

219

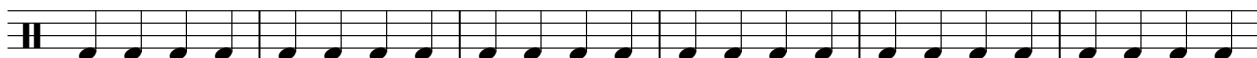

225

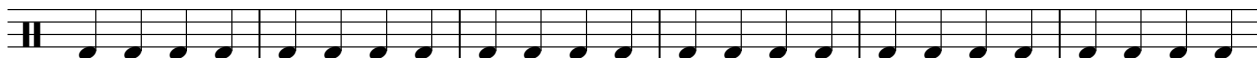

231

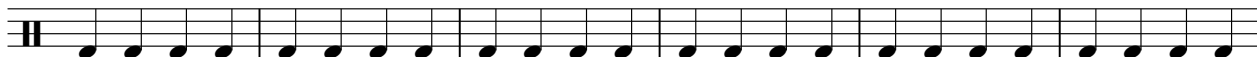

237

243

248

Splash Cymbal

NewOrder - Blue Monday

♩ = 132,999954

33 **17**

53 **33** **26**

114 **67**

185 **5** **63**

NewOrder - Blue Monday

Soft Hi Hat

♩ = 132,999954

17

20

23

26

29

32

37

42

47

52

V.S.

Soft Hi Hat

57

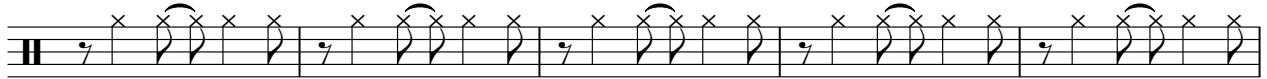

62

67

72

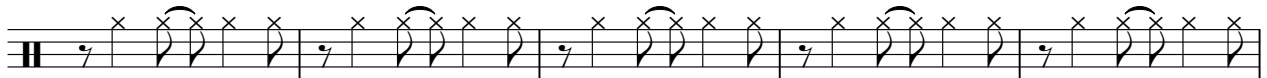

77

82

87

92

97

102

142

145

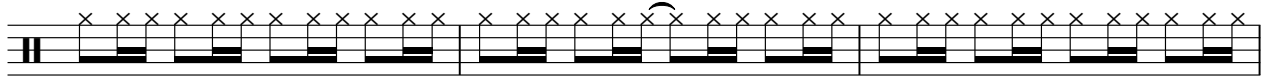

148

151

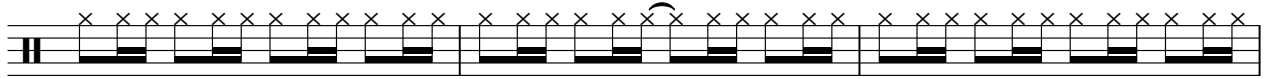

154

157

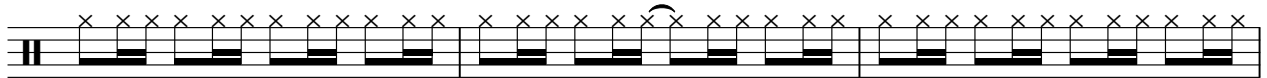

160

163

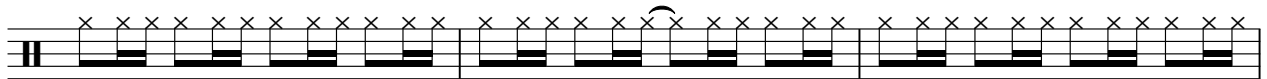

166

169

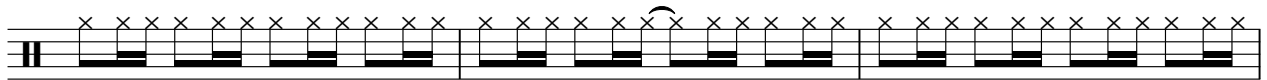

172

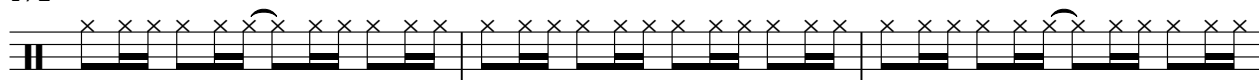

175

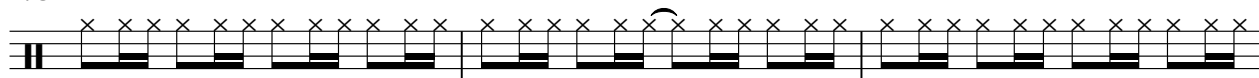

178

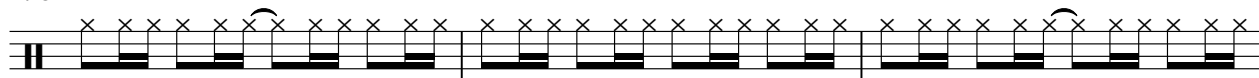

181

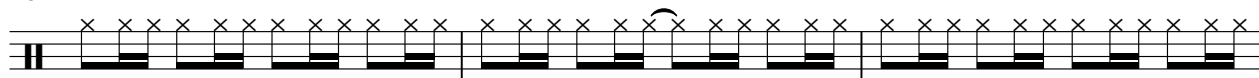

184

188

192

196

201

206

211

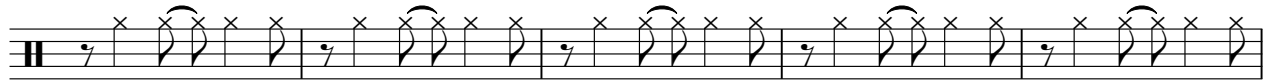

216

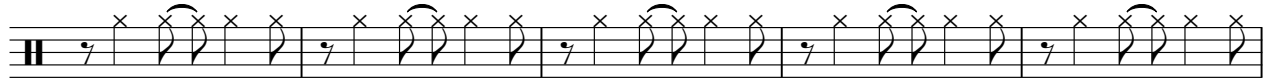

221

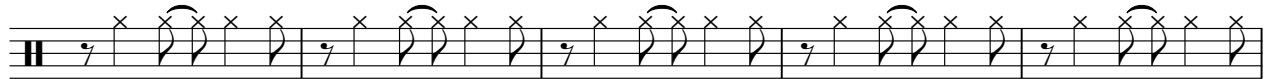

226

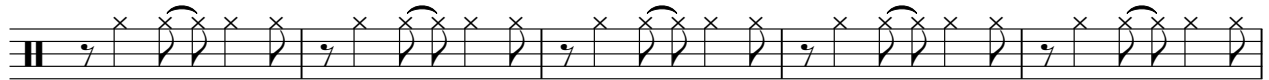

231

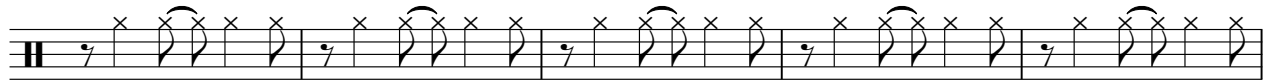

236

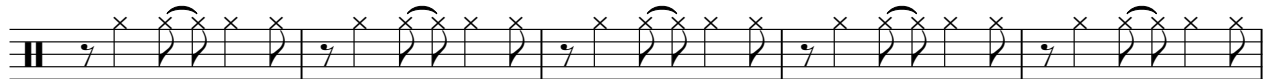

241

246

250

NewOrder - Blue Monday

Snare

♩ = 132,999954

17

22

28

34

2

41

47

52

57

63

69

V.S.

2

Snare

75

81

87

93

99

105

111

118

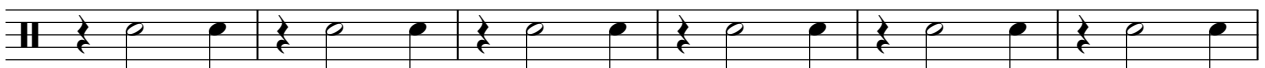

124

130

136

142

148

154

160

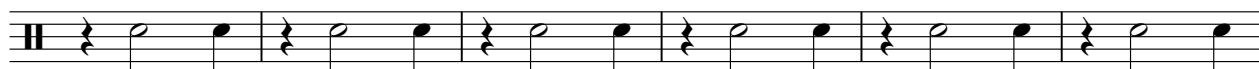

166

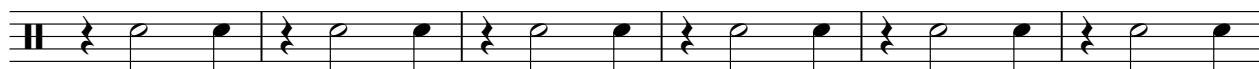

172

178

184

189

V.S.

194

200

206

212

218

224

230

236

242

248

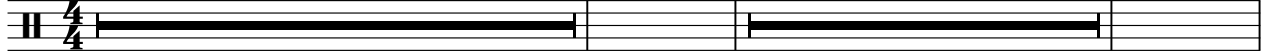

Crash Cymbal

NewOrder - Blue Monday

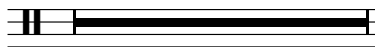
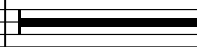
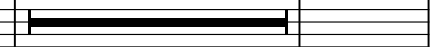
♩ = 132,999954

71 

89 **15**  **3**  **9** 

119 **7**  **7**  **7** 

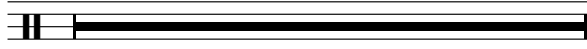
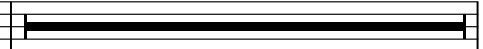
143 **19**  **10** 

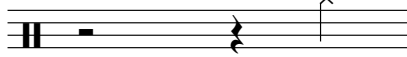
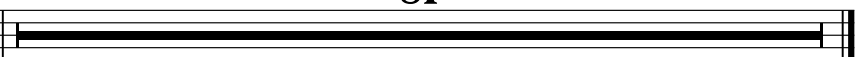
173  **81** 

Low Tom

NewOrder - Blue Monday

♩ = 132,999954

86

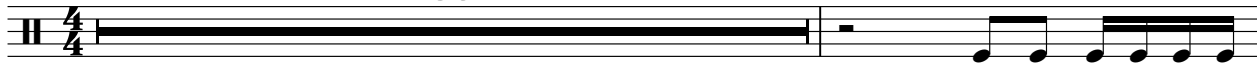

88

45

121

Medium Tom

NewOrder - Blue Monday

♩ = 132,999954

39 2

44

47 2

52 7 3 3

67

72

75

80 2

87 3

93 3

Medium Tom

99

104

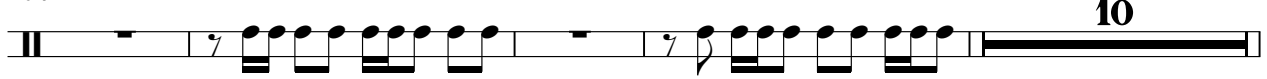

118

121

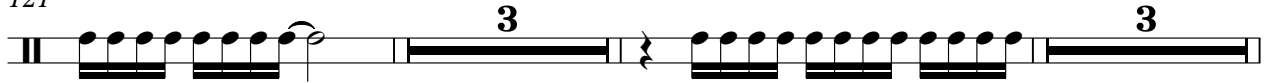

129

134

142

153

159

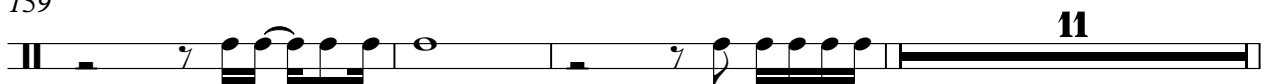

173

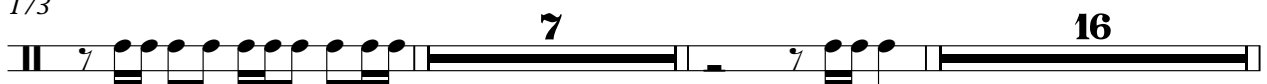

16

198

203

208

214

219

224

230

235

240

246

4

Medium Tom

250

252

Claps

NewOrder - Blue Monday

♩ = 132,999954

4/4

47

4

54

25

4

85

38

126

38

3

169

173

2

178

182

4

190

192

14

2

2

Claps

209

214

222

231

238

242

Tambourine

NewOrder - Blue Monday

♪ = 132,999954

52 131

185

5 63

♩ = 132,999954

8

12

15

18

21

24

27

30

33

180

244

247

250

252

♩ = 132,999954

7

11

14

17

20

23

26

29

32

34

180

Electric Guitar 1

244

247

250

252

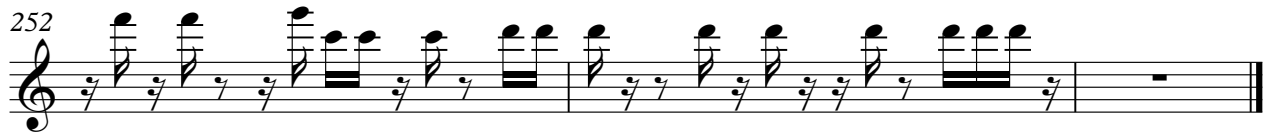

NewOrder - Blue Monday

Mute Guitar

♩ = 132,999954

43

E									
B									
G									
D									
A									
E									
A									

47

T									
A	3	0							
B									

52

21

T									
A									
B									

77

T									
A									
B									

84

3

T									
A									
B									

93

T									
A									
B									

98

T									
A									
B									

103

T									
A									
B									

108

6

T									
A									
B									

119

T									
A									
B									

T				
A	3 3 3 3 3 3 3 3	3 0	0 0 0 0 0 0 0 0	0 3 0
B				3 3 3 3 3 3 3 3

229

T				
A	3 0	0 0 0 0 0 0 0 0	0 3 0	3 3 3 3 3 3 3 3
B				3 0

234

T				
A	0 0 0 0 0 0 0 0	0 3 0	3 3 3 3 3 3 3 3	3 0
B				0 0 0 0 0 0 0 0

239

T				
A	0 3 0	3 3 3 3 3 3 3 3	3 0	0 0 0 0 0 0 0 0
B				0 3 0

244

T				
A	3 3 3 3 3 3 3 3	3 0	0 0 0 0 0 0 0 0	0 3 0
B				3 3 3 3 3 3 3 3

249

T			
A	3 0	0 0 0 0 0 0 0 0	0 3 0
B			

252

T		
A	3 3 3 3 3 3 3 3	3 0 0
B		

Chorus Aahh

NewOrder - Blue Monday

♩ = 132,999954

53

60

69

126

200

209

216

35

Synth Bass 2

NewOrder - Blue Monday

♩ = 132,999954

17

20

22

24

26

28

30

32

33

84

118

120

122

124

126

128

130

132

134

136

138

140

142

144

146

148

150

152

154

156

V.S.

158

160

162

164

166

168

170

172

174

176

178

180

184

190

191

196

200

204

208

212

216

220

224

228

232

V.S.

236

240

244

248

251

Synth Strings

NewOrder - Blue Monday

♩ = 132,999954

54

60

67 31

103

108

113 28

145

151 10

165

169 84

Voice

NewOrder - Blue Monday

♩ = 132,999954

71

75

79

84

89

94

99

102

14

118

123

127

132

141

146

151

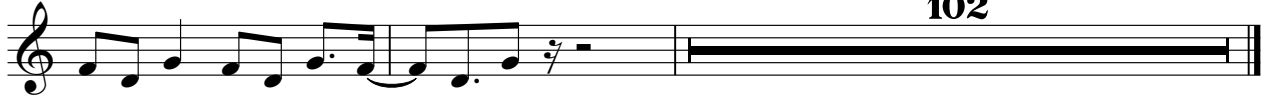

NewOrder - Blue Monday

Strings

♩ = 132,999954

62

140

V.S.

2

252

Strings

