

Next One - Cats Forever Medley

♩ = 127,000252

6

11

Snare

Bassdrum

Clsd.Hiha

Cowbell

Syn.Strin

#Fing.Bas

St.Str.Gt

Vocal-Lin

15

Snare

Bassdrum

Clsd.Hiha

Cowbell

Syn.Strin

#Fing.Bas

St.Str.Gt

Vocal-Lin

20

Snare

Bassdrum

Clsd.Hiha

Cowbell

Syn.Strin

#Fing.Bas

St.Str.Gt

Vocal-Lin

#Mllw.FM

25

Snare

Bassdrum

Clsd.Hiha

Syn.Strin

#Fing.Bas

St.Str.Gt

Vocal-Lin

#Mllw.FM

#Muted Gt

29

Snare
Bassdrum
Clsd.Hiha
Syn.Strin
#Fing.Bas
St.Str.Gt
Vocal-Lin
#Muted Gt

33

Snare
Bassdrum
Clsd.Hiha
Syn.Strin
#Fing.Bas
St.Str.Gt
Vocal-Lin
#Muted Gt
#Syn.Bras

37

Snare

Bassdrum

Clsd.Hiha

Syn.Strin

#Fing.Bas

St.Str.Gt

Vocal-Lin

#Syn.Bras

42

Snare

Bassdrum

Clsd.Hiha

Syn.Strin

#Fing.Bas

St.Str.Gt

Vocal-Lin

#Mllw.FM

#Syn.Bras

46

Snare

Bassdrum

Clsd.Hiha

#Fing.Bas

St.Str.Gt

Vocal-Lin

#Mllw.FM

50

Snare

Bassdrum

Clsd.Hiha

Syn.Strin

#Fing.Bas

St.Str.Gt

Vocal-Lin

#Vlo.Strn

54

Snare

Bassdrum

Clsd.Hiha

Syn.Strin

#Fing.Bas

St.Str.Gt

Vocal-Lin

#Vlo.Strn

58

Snare
Bassdrum
Clsd.Hiha
#Fing.Bas
St.Str.Gt
Vocal-Lin
Nylon Gtr
#Mllw.FM
#Vlo.Strn

62

Snare
Bassdrum
Clsd.Hiha
#Fing.Bas
St.Str.Gt
Vocal-Lin
Nylon Gtr
#Loud Glc
Bwd.Glass

67

Snare

Bassdrum

Clsd.Hiha

#Fing.Bas

St.Str.Gt

Vocal-Lin

#Loud Glc

Bwd.Glass

72

Snare

Bassdrum

Clsd.Hiha

#Fing.Bas

St.Str.Gt

Vocal-Lin

#Loud Glc

Bwd.Glass

76

Snare

Bassdrum

Clsd.Hiha

Syn.Strin

#Fing.Bas

St.Str.Gt

Vocal-Lin

#Syn.Bras

#Loud Glc

Bwd.Glass

81

Snare

Bassdrum

Clsd.Hiha

Syn.Strin

#Fing.Bas

St.Str.Gt

Vocal-Lin

#Syn.Bras

86

Snare

Bassdrum

Clsd.Hiha

Syn.Strin

#Fing.Bas

St.Str.Gt

Vocal-Lin

#Syn.Bras

90

Snare

Bassdrum

Clsd.Hiha

Syn.Strin

#Fing.Bas

St.Str.Gt

Vocal-Lin

#Syn.Bras

94

Snare
Bassdrum
Clsd.Hiha
Syn.Strin
#Fing.Bas
St.Str.Gt
Vocal-Lin
#Syn.Bras

98

Snare
Bassdrum
Clsd.Hiha
Pdl.Hihat
Open Hiha
Low Tom 2
Mid Tom 2
High Tom
Syn.Strin
#Fing.Bas
St.Str.Gt
Vocal-Lin
#Muted Gt
#Syn.Bras
Sq.Wave

102

Snare
Bassdrum
Clsd.Hiha
#Fing.Bas
St.Str.Gt
Vocal-Lin
#Muted Gt
Sq.Wave

105

Snare
Bassdrum
Clsd.Hiha
#Fing.Bas
St.Str.Gt
Vocal-Lin
#Muted Gt
Sq.Wave
#Pdl.Stee
#Pdl.Stee

109

Snare

Bassdrum

Clsd.Hiha

#Fing.Bas

St.Str.Gt

Vocal-Lin

#Muted Gt

#Pdl.Stee

#Pdl.Stee

112

Snare

Bassdrum

Clsd.Hiha

Cowbell

Syn.Strin

#Fing.Bas

St.Str.Gt

Vocal-Lin

#Muted Gt

#Loud Glc

Bwd.Glass

#Pdl.Stee

#Pdl.Stee

116

Snare

Bassdrum

Clsd.Hiha

Cowbell

Syn.Strin

#Fing.Bas

St.Str.Gt

Vocal-Lin

#Loud Glc

Bwd.Glass

121

Snare

Bassdrum

Clsd.Hiha

Cowbell

Syn.Strin

#Fing.Bas

St.Str.Gt

Vocal-Lin

#Loud Glc

Bwd.Glass

126

Snare

Bassdrum

Clsd.Hiha

Cowbell

Syn.Strin

#Fing.Bas

St.Str.Gt

Vocal-Lin

#Syn.Bras

#Loud Glc

Bwd.Glass

131

Snare

Bassdrum

Clsd.Hiha

Cowbell

Syn.Strin

#Fing.Bas

St.Str.Gt

Vocal-Lin

#Syn.Bras

134

Snare

Bassdrum

Clsd.Hiha

Cowbell

Syn.Strin

#Fing.Bas

St.Str.Gt

Vocal-Lin

Snare

Next One - Cats Forever Medley

♩ = 127,000252

2

8

14

20

26

32

38

44

50

56

V.S.

62

68

74

80

86

92

98

105

111

117

Snare

123

129

133

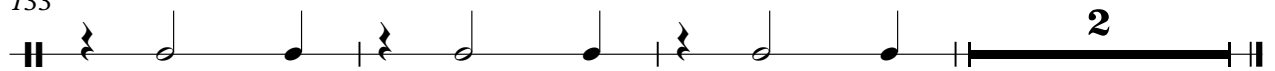

Bassdrum

Next One - Cats Forever Medley

♩ = 127,000252
2

8

14

20

26

32

38

44

50

56

V.S.

2

Bassdrum

62

68

74

80

86

92

98

104

110

116

122

128

132

♩ = 127,000252

2

4/4

6

10

14

18

22

26

30

34

38

2

Clsd.Hiha

42

46

50

54

58

62

66

70

74

78

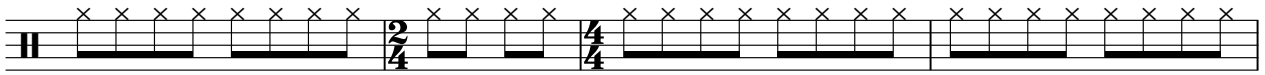

82

86

90

94

98

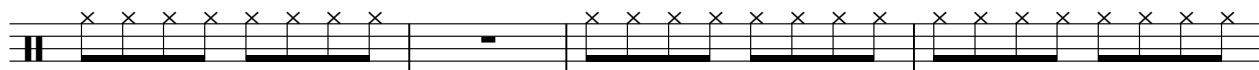

102

106

110

114

118

V.S.

4

Clsd.Hiha

122

126

130

133

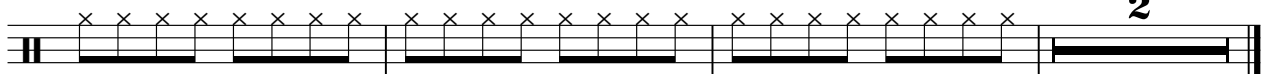

♩ = 127,000252

78 **19**

99 **38**

Open Hiha

Next One - Cats Forever Medley

♩ = 127,000252

78

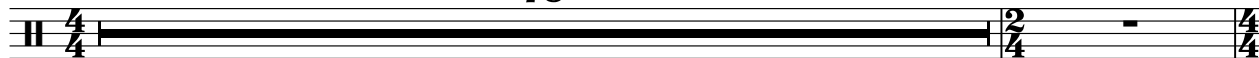

80

19

38

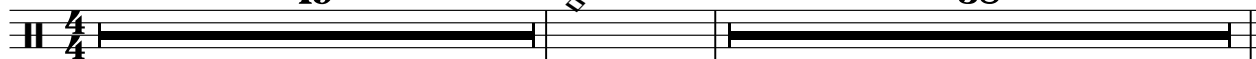

Low Tom 2

Next One - Cats Forever Medley

♩ = 127,000252

78 19

99

38

Mid Tom 2

Next One - Cats Forever Medley

♩ = 127,000252

78 19

99

38

High Tom

Next One - Cats Forever Medley

♩ = 127,000252

78 19

99

38

Cowbell

Next One - Cats Forever Medley

♩ = 127,000252

2

8

14

20

57

2/4

4/4

34

114

120

126

131

2

Next One - Cats Forever Medley

Syn.Strin

♩ = 127,000252

2

10

19

4

30

38

7

52

22

79

88

93

96

15

2

Syn.Strin

114

123

130

Next One - Cats Forever Medley

#Fing.Bas

♩ = 127,000252

2

7

12

17

22

27

32

36

41

45

V.S.

97

102

107

112

117

122

127

132

♩ = 127,000252

2

6

10

14

18

22

25

28

31

34

V.S.

V.S.

109

112

116

120

124

128

132

134

♩ = 127,000252

7

11

15

19

27

32

36

40

2

45

49

53

58

65

69

73

77

83

89

94

99

104

109

113

117

121

125

129

133

♩ = 127,000252

5 52

60

64 14 58

♩ = 127,000252

21

25

16

45

3 10

60

18 58

Next One - Cats Forever Medley

#Muted Gt

♩ = 127,000252

25

28

31

34 45 20

100

102

104

107

109

111

V.S.

2

#Muted Gt

113

24

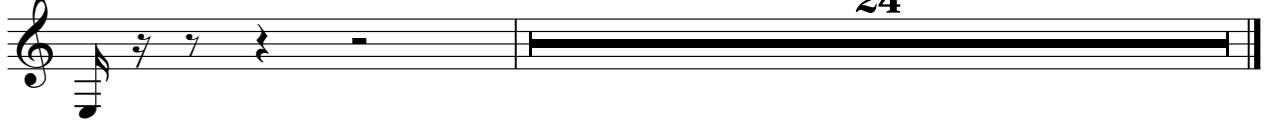

Next One - Cats Forever Medley

#Syn.Bras

♩ = 127,000252

33

36

40

76

80

86

94

98

131

33

2

2

4

30

4

6

#Vlo.Strn

Next One - Cats Forever Medley

♩ = 127,000252

52

57

61

18

58

Next One - Cats Forever Medley

#Loud Glc

♩ = 127,000252

63

67

72

76 3 35

115

124 8

♩ = 127,000252

63

67

72

76

3

35

115

124

Sq.Wave

Next One - Cats Forever Medley

♩ = 127,000252

78 20

100

103

106 29

♩ = 127,000252

78 27

108

108

111

111 25

#Pdl.Stee

Next One - Cats Forever Medley

♩ = 127,000252

78 27

108

25