

# Niagara - Flammes De L Enfer

♩ = 104,001457  
{GNMIDI} Generated by illegal use of GNMIDI 2.0 demo after 12 days (only 5 days free testing)

Melodie4

Drums 10

NylGuit3

RythGtr5

Basse 2

Brass 7

♩ = 104,001457  
{GNMIDI} Generated by illegal use of GNMIDI 2.0 demo after 12 days (only 5 days free testing)

Strings6

AccGuit3

RythGtr5

Strings6

5

Drums 10

NylGuit3

Basse 2

RythGtr5

7

Melodie4

Drums 10

NylGuit3

Basse 2

RythGtr5

9

Melodie4

Drums 10

Basse 2

RythGtr5

11

Melodie4

Drums 10

Basse 2

RythGtr5

13

Melodie4

Drums 10

Basse 2

RythGtr5

15

Melodie4  
Drums 10  
NylGuit3  
Basse 2  
RythGtr5

17

Melodie4  
Drums 10  
NylGuit3  
Basse 2  
RythGtr5

19

Melodie4  
Drums 10  
NylGuit3  
Basse 2  
RythGtr5

21

Melodie4

Drums 10

NylGuit3

Basse 2

RythGtr5

23

Melodie4

Drums 10

NylGuit3

Basse 2

Brass 7

Strings6

RythGtr5

25

Melodie4  
Drums 10  
Basse 2  
Brass 7  
Strings6  
RythGtr5

28

Melodie4  
Drums 10  
Basse 2  
Brass 7  
Strings6  
RythGtr5

30

Melodie4

Drums 10

Basse 2

Brass 7

Strings6

AccGuit3

RythGtr5

32

Melodie4

Drums 10

Basse 2

Brass 7

Strings6

AccGuit3

RythGtr5

34

Melodie4  
Drums 10  
Basse 2  
Brass 7  
Strings6  
AccGuit3  
RythGtr5

36

Melodie4  
Drums 10  
Basse 2  
Brass 7  
Strings6  
AccGuit3  
RythGtr5

38

Drums 10  
NylGuit3  
Basse 2  
RythGtr5

40

Drums 10  
NylGuit3  
Basse 2  
RythGtr5

42

Melodie4  
Drums 10  
RythGtr5  
Basse 2  
AccGuit3  
RythGtr5

50

Melodie4  
Drums 10  
NylGuit3  
RythGtr5  
Basse 2  
AccGuit3  
RythGtr5

52

Melodie4  
Drums 10  
NylGuit3  
RythGtr5  
Basse 2  
AccGuit3  
RythGtr5

54

Melodie4  
Drums 10  
NylGuit3  
RythGtr5  
Basse 2  
AccGuit3  
RythGtr5

56

Melodie4  
Drums 10  
NylGuit3  
RythGtr5  
Basse 2  
AccGuit3  
RythGtr5

58

Melodie4  
Drums 10  
RythGtr5  
Basse 2  
Brass 7  
Strings6  
RythGtr5

60

Melodie4  
Drums 10  
RythGtr5  
Basse 2  
Brass 7  
Strings6  
RythGtr5

62

Melodie4  
Drums 10  
Basse 2  
Brass 7  
Strings6  
RythGtr5

64

Melodie4  
Drums 10  
Basse 2  
Brass 7  
Strings6  
AccGuit3  
RythGtr5

66

Melodie4  
Drums 10  
Basse 2  
Brass 7  
Strings6  
AccGuit3  
RythGtr5

68

Melodie4  
Drums 10  
Basse 2  
Brass 7  
Strings6  
AccGuit3  
RythGtr5

70

Melodie4  
Drums 10  
Basse 2  
Brass 7  
Strings6  
AccGuit3  
RythGtr5

72

Drums 10  
NylGuit3  
RythGtr5  
Basse 2  
AccGuit3  
RythGtr5  
Strings6

74

Drums 10

NylGuit3

RythGtr5

Basse 2

AccGuit3

RythGtr5

Strings6

76

Drums 10

NylGuit3

RythGtr5

Basse 2

AccGuit3

RythGtr5

Strings6

78

Drums 10

NylGuit3

RythGtr5

Basse 2

AccGuit3

RythGtr5

Strings6

80

Melodie4

Drums 10

RythGtr5

Basse 2

Brass 7

Strings6

RythGtr5

82

Melodie4  
Drums 10  
RythGtr5  
Basse 2  
Brass 7  
Strings6  
RythGtr5

85

Melodie4  
Drums 10  
Basse 2  
Brass 7  
Strings6  
AccGuit3  
RythGtr5

87

Melodie4  
Drums 10  
Basse 2  
Brass 7  
Strings6  
AccGuit3  
RythGtr5

89

Melodie4  
Drums 10  
Basse 2  
Brass 7  
Strings6  
AccGuit3  
RythGtr5

91

Melodie4  
Drums 10  
Basse 2  
Brass 7  
Strings6  
AccGuit3  
RythGtr5

93

Melodie4  
Drums 10  
Basse 2  
Brass 7  
Strings6  
AccGuit3  
RythGtr5

95

Melodie4  
Drums 10  
Basse 2  
Brass 7  
Strings6  
AccGuit3  
RythGtr5

97

Melodie4  
Drums 10  
Basse 2  
Brass 7  
Strings6  
AccGuit3  
RythGtr5

99

Melodie4  
Drums 10  
Basse 2  
Brass 7  
Strings6  
AccGuit3  
RythGtr5

101

Melodie4  
Drums 10  
Basse 2  
Brass 7  
Strings6  
AccGuit3  
RythGtr5

103

Melodie4  
Drums 10  
Basse 2  
Brass 7  
Strings6  
AccGuit3  
RythGtr5

105

Melodie4  
Drums 10  
Basse 2  
Brass 7  
Strings6  
AccGuit3  
RythGtr5

107

Melodie4  
Drums 10  
Basse 2  
Brass 7  
Strings6  
AccGuit3  
RythGtr5

109

Melodie4  
Drums 10  
RythGtr5  
Basse 2  
Brass 7  
Strings6  
AccGuit3  
RythGtr5

Melodie4

Niagara - Flammes De L Enfer

♩ = 104,001457

{GNMIDI} Generated by illegal use of GNMIDI 2.0 demo after 12 days (only 5 days free testing allowed)

2 4

9

13

18

23

28

33

36 4

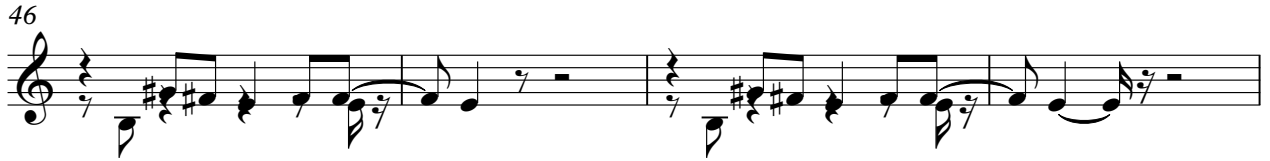

8

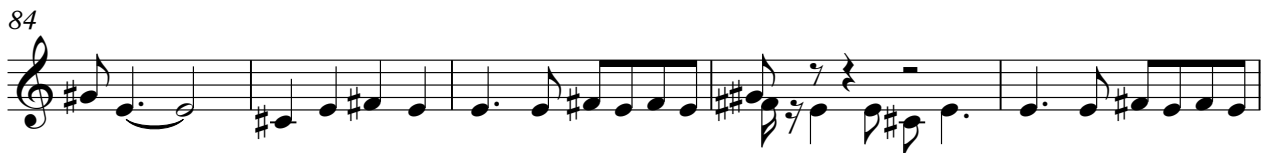

93

97

101

105

108

# Niagara - Flammes De L Enfer

## Drums 10

♩ = 104,001457

{GNMIDI} Generated by illegal use of GNMIDI 2.0 demo after 12 days (only 5 days free testing allowed)

V.S.

43

47

51

55

59

63

67

71

75

79

83

87

91

95

99

103

107

{GNMIDI} Generated by illegal use of GNMIDI 2.0 demo after 12 days (only 5 days free testing allowed)

♩ = 104,001457

41

44

47

50

53

56

59

61

10

2

RythGtr5

72

75

78

81

84

26

# Niagara - Flammes De L Enfer

## Basse 2

♩ = 104,001457

{GNMIDI} Generated by illegal use of GNMIDI 2.0 demo after 12 days (only 5 days free testing allowed)

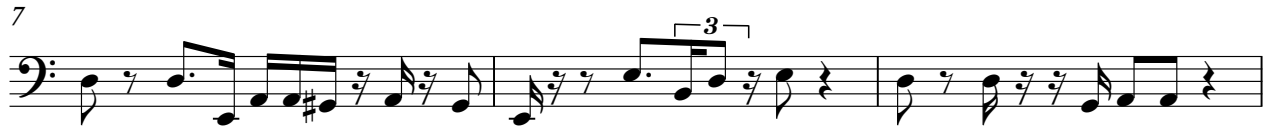

V.S.

35

38

41

44

47

50

53

56

59

63

97

100

103

106

108

# Niagara - Flammes De L Enfer

Brass 7

♩ = 104,001457

{GNMIDI} Generated by illegal use of GNMIDI 2.0 demo after 12 days (only 5 days free testing allowed)

**23**

**30**

**37**

**20**

**20**

**63**

**68**

**8**

**8**

80

88

95

102

107

Strings6

Niagara - Flammes De L Enfer

♩ = 104,001457

{GNMIDI} Generated by illegal use of GNMIDI 2.0 demo after 12 days (only 5 days free testing allowed)

2

94

String 6

99

104

107

# Niagara - Flammes De L Enfer

♩ = 104,001457

{GNMIDI} Generated by illegal use of GNMIDI 2.0 demo after 12 days (only 5 days free testing allowed)

29

31

33

35

37

4

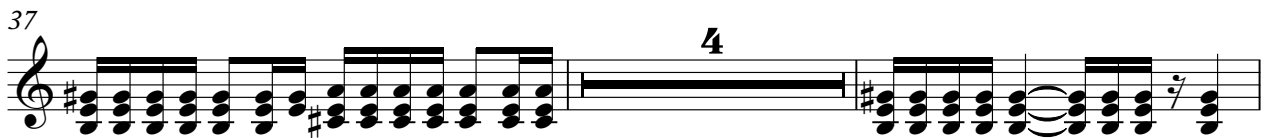

43

46

49

52

55

V.S.

58 **6**

66

68

70

72

75

78 **6**

86

88

90

92

94

96

98

100

102

104

106

108

# Niagara - Flammes De L Enfer

RythGtr5

♩ = 104,001457

{GNMIDI} Generated by illegal use of GNMIDI 2.0 demo after 12 days (only 5 days free testing allowed)

V.S.

24

26

28

30

32

34

36

38

40

42

64

66

68

70

72

74

76

78

80

82

84

86

88

90

92

94

96

98

100

102

V.S.

104

106

108

# Niagara - Flammes De L Enfer

Strings6

♩ = 104,001457

{GNMIDI} Generated by illegal use of GNMIDI 2.0 demo after 12 days (only 5 days free testing allowed)

**71**

73

76

78
