

Nice Little Pinguins - FLYING

♩ = 100,000000

WHISTLE

TROMBONE

TUBA

DRUMS

STEEL GTR

STEEL GTR

STEEL GTR

MELODY

FINGERDBAS

VOICE OOHS

VOICE OOHS

♩ = 100,000000

4

DRUMS

STEEL GTR

6

DRUMS

STEEL GTR

7

DRUMS

STEEL GTR

STEEL GTR

8

DRUMS

STEEL GTR

STEEL GTR

9

DRUMS

STEEL GTR

STEEL GTR

10

DRUMS

STEEL GTR

STEEL GTR

MELODY

12

DRUMS

STEEL GTR

STEEL GTR

MELODY

13

DRUMS

STEEL GTR

STEEL GTR

MELODY

14

DRUMS

STEEL GTR

STEEL GTR

MELODY

15

DRUMS

STEEL GTR

STEEL GTR

MELODY

16

DRUMS

STEEL GTR

STEEL GTR

MELODY

17

DRUMS

STEEL GTR

STEEL GTR

MELODY

18

DRUMS

STEEL GTR

MELODY

19

20

21

DRUMS

STEEL GTR

STEEL GTR

MELODY

FINGERDBAS

VOICE OOHS

22

DRUMS

STEEL GTR

STEEL GTR

MELODY

FINGERDBAS

VOICE OOHS

23

DRUMS

STEEL GTR

STEEL GTR

MELODY

FINGERDBAS

VOICE OOHS

24

DRUMS

STEEL GTR

STEEL GTR

MELODY

FINGERDBAS

VOICE OOHS

25

DRUMS

STEEL GTR

STEEL GTR

MELODY

FINGERDBAS

VOICE OOHS

26

DRUMS

STEEL GTR

STEEL GTR

STEEL GTR

MELODY

FINGERDBAS

VOICE OOHS

28

DRUMS

STEEL GTR

STEEL GTR

MELODY

FINGERDBAS

29

DRUMS

STEEL GTR

STEEL GTR

MELODY

FINGERDBAS

30

DRUMS

STEEL GTR

STEEL GTR

MELODY

FINGERDBAS

31

DRUMS

STEEL GTR

STEEL GTR

MELODY

FINGERDBAS

32

DRUMS

STEEL GTR

STEEL GTR

MELODY

FINGERDBAS

33

DRUMS

STEEL GTR

STEEL GTR

MELODY

FINGERDBAS

34

35

36

DRUMS

STEEL GTR

STEEL GTR

MELODY

FINGERDBAS

VOICE OOHS

37

DRUMS

STEEL GTR

STEEL GTR

MELODY

FINGERDBAS

VOICE OOHS

38

DRUMS

STEEL GTR

STEEL GTR

MELODY

FINGERDBAS

VOICE OOHS

39

DRUMS

STEEL GTR

STEEL GTR

MELODY

FINGERDBAS

VOICE OOHS

40

DRUMS

STEEL GTR

STEEL GTR

MELODY

FINGERDBAS

VOICE OOHS

41

DRUMS

STEEL GTR

STEEL GTR

MELODY

FINGERDBAS

VOICE OOHS

42

44

45

WHISTLE

DRUMS

STEEL GTR

STEEL GTR

FINGERDBAS

46

WHISTLE

DRUMS

STEEL GTR

STEEL GTR

FINGERDBAS

47

48

49

DRUMS

STEEL GTR

STEEL GTR

MELODY

FINGERDBAS

50

TUBA

DRUMS

STEEL GTR

STEEL GTR

MELODY

FINGERDBAS

51

TROMBONE

TUBA

DRUMS

STEEL GTR

MELODY

VOICE OOHS

52

TROMBONE

TUBA

DRUMS

STEEL GTR

MELODY

VOICE OOHS

53

TROMBONE

TUBA

DRUMS

STEEL GTR

MELODY

VOICE OOHS

54

TROMBONE

TUBA

DRUMS

STEEL GTR

MELODY

VOICE OOHS

55

TROMBONE

TUBA

DRUMS

STEEL GTR

MELODY

VOICE OOHS

56

TROMBONE

TUBA

DRUMS

STEEL GTR

MELODY

VOICE OOHS

57

TROMBONE

TUBA

DRUMS

STEEL GTR

MELODY

VOICE OOHS

59

TROMBONE

TUBA

DRUMS

STEEL GTR

STEEL GTR

STEEL GTR

MELODY

FINGERDBAS

VOICE OOHS

VOICE OOHS

60

TROMBONE

TUBA

DRUMS

STEEL GTR

STEEL GTR

STEEL GTR

MELODY

FINGERDBAS

VOICE OOHS

VOICE OOHS

61

TROMBONE

TUBA

DRUMS

STEEL GTR

STEEL GTR

STEEL GTR

MELODY

FINGERDBAS

VOICE OOHS

62

TROMBONE

TUBA

DRUMS

STEEL GTR

STEEL GTR

STEEL GTR

MELODY

FINGERDBAS

VOICE OOHS

64

TROMBONE

TUBA

DRUMS

STEEL GTR

STEEL GTR

STEEL GTR

MELODY

FINGERDBAS

VOICE OOHS

VOICE OOHS

66

WHISTLE

TROMBONE

TUBA

DRUMS

STEEL GTR

STEEL GTR

STEEL GTR

MELODY

FINGERDBAS

VOICE OOHS

VOICE OOHS

WHISTLE

Nice Little Penguins - FLYING

$\text{♩} = 100,000,000$

42

45

20

3

TROMBONE

Nice Little Pinguins - FLYING

♩ = 100,000000

49

54

60

64

TUBA

Nice Little Pinguins - FLYING

♩ = 100,000000

48

52

55

58

61

64

66

3

Nice Little Pinguins - FLYING

DRUMS

♩ = 100,000000

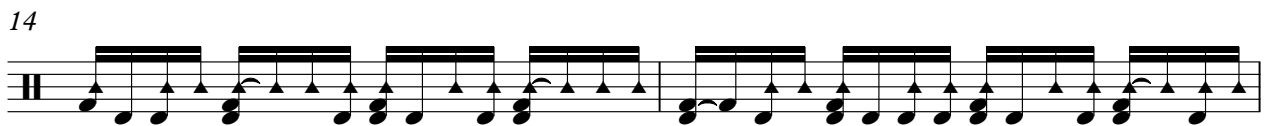
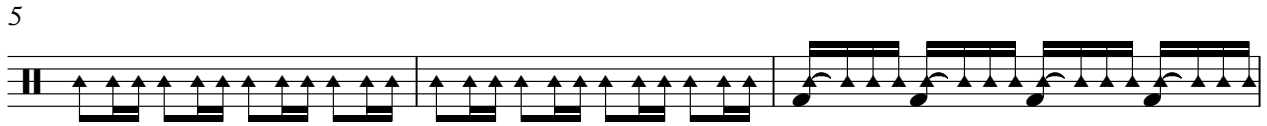

V.S.

DRUMS

24

26

28

30

32

34

36

38

40

42

DRUMS

44

46

48

50

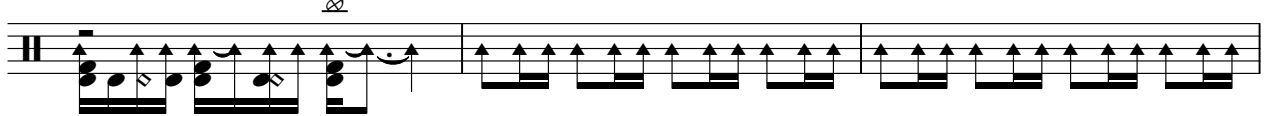

53

56

59

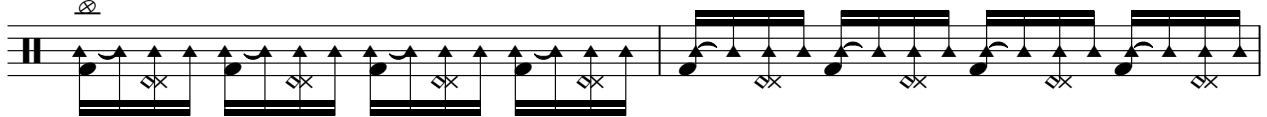

61

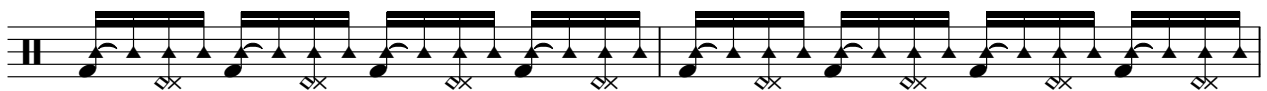

63

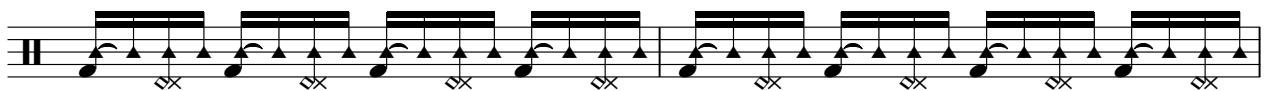

65

Nice Little Pinguins - FLYING

STEEL GTR

♩ = 100,000000

5

7

9

12

14

16

19

21

23

V.S.

STEEL GTR

25

28

30

32

35

37

39

41

44

46

48

51

53

55

57

60

62

64

66

STEEL GTR

Nice Little Pinguins - FLYING

♩ = 100,000000

5

9

12

15

18 9

29

32

34 8

43

46

49

59

61

63

65

STEEL GTR

Nice Little Pinguins - FLYING

♩ = 100,000000

17

21

24

27

8

38

41

16

59

62

65

3

Nice Little Pinguins - FLYING

MELODY

♩ = 100,000000

8

13

17

21

27

31

34

39

4

2
47

MELODY

50

55

61

65

♩ = 100,000000

17

22

26

30

34

38

42

46

49

8

2

FINGERDBAS

59

63

66

VOICE OOHS

Nice Little Pinguins - FLYING

♩ = 100,000000

17

22

27

8

39

4

47

2

53

58

63

3

VOICE OOHS

Nice Little Penguins - FLYING

♩ = 100,000000

57

61

2 2 3
