

Nick Kamen - I Promised Myself 1

♩ = 120,000000

6

9

FLUTE

DRUMS

MUTED GTR

SYN STRING

MELODY

12

FLUTE

DRUMS

MUTED GTR

SYN STRING

MELODY

15

FLUTE

DRUMS

MUTED GTR

SYN STRING

MELODY

18

FLUTE

DRUMS

MUTED GTR

SYN STRING

MELODY

21

FLUTE

DRUMS

MUTED GTR

SYN STRING

MELODY

STRINGS

24

FLUTE

DRUMS

MUTED GTR

SYN STRING

MELODY

STRINGS

STRINGS

28

FLUTE

DRUMS

MUTED GTR

SYN STRING

MELODY

STRINGS

STRINGS

31

FLUTE

DRUMS

MUTED GTR

SYNTH BASS

SYN STRING

MELODY

FANTASIA

STRINGS

STRINGS

34

FLUTE

DRUMS

MUTED GTR

SYNTH BASS

SYN STRING

MELODY

37

FLUTE

DRUMS

MUTED GTR

SYNTH BASS

SYN STRING

MELODY

40

FLUTE
DRUMS
MUTED GTR
SYNTH BASS
SYN STRING
MELODY
FANTASIA

43

FLUTE
DRUMS
MUTED GTR
SYNTH BASS
SYN STRING
MELODY

46

FLUTE

DRUMS

MUTED GTR

CHOIR AAHS

SYNTH BASS

SYN STRING

MELODY

FANTASIA

STRINGS

STRINGS

49

FLUTE

DRUMS

MUTED GTR

CHOIR AAHS

SYNTH BASS

SYN STRING

MELODY

FANTASIA

STRINGS

STRINGS

52

FLUTE

DRUMS

MUTED GTR

CHOIR AAHS

SYNTH BASS

SYN STRING

MELODY

FANTASIA

STRINGS

STRINGS

55

FLUTE

DRUMS

MUTED GTR

CHOIR AAHS

SYNTH BASS

SYN STRING

MELODY

FANTASIA

STRINGS

STRINGS

58

FLUTE

DRUMS

MUTED GTR

CHOIR AAHS

SYNTH BASS

SYN STRING

MELODY

FANTASIA

STRINGS

STRINGS

61

FLUTE

DRUMS

MUTED GTR

CHOIR AAHS

SYNTH BASS

SYN STRING

MELODY

FANTASIA

STRINGS

STRINGS

64

FLUTE

DRUMS

MUTED GTR

SYNTH BASS

SYN STRING

STRINGS

67

FLUTE

DRUMS

MUTED GTR

CHOIR AAHS

SYNTH BASS

SYN STRING

STRINGS

70

FLUTE

DRUMS

MUTED GTR

CHOIR AAHS

SYNTH BASS

SYN STRING

STRINGS

73

FLUTE
DRUMS
MUTED GTR
CHOIR AAHS
SYNTH BASS
SYN STRING
STRINGS

76

FLUTE
DRUMS
MUTED GTR
CHOIR AAHS
SYNTH BASS
SYN STRING
MELODY
FANTASIA
STRINGS
STRINGS

79

FLUTE

DRUMS

MUTED GTR

CHOIR AAHS

SYNTH BASS

SYN STRING

MELODY

FANTASIA

STRINGS

STRINGS

82

FLUTE

DRUMS

MUTED GTR

CHOIR AAHS

SYNTH BASS

SYN STRING

MELODY

FANTASIA

STRINGS

STRINGS

85

FLUTE

DRUMS

MUTED GTR

CHOIR AAHS

SYNTH BASS

SYN STRING

MELODY

FANTASIA

STRINGS

STRINGS

88

FLUTE

DRUMS

MUTED GTR

CHOIR AAHS

SYNTH BASS

SYN STRING

MELODY

FANTASIA

STRINGS

STRINGS

91

FLUTE

DRUMS

MUTED GTR

CHOIR AAHS

SYNTH BASS

SYN STRING

MELODY

FANTASIA

STRINGS

STRINGS

94

FLUTE

DRUMS

MUTED GTR

SYNTH BASS

SYN STRING

MELODY

97

FLUTE
DRUMS
MUTED GTR
SYNTH BASS
SYN STRING
MELODY
FANTASIA

100

FLUTE
DRUMS
MUTED GTR
SYNTH BASS
SYN STRING
MELODY
FANTASIA
STRINGS

103

106

109

FLUTE

DRUMS

MUTED GTR

CHOIR AAHS

SYNTH BASS

SYN STRING

MELODY

FANTASIA

STRINGS

112

FLUTE

DRUMS

MUTED GTR

CHOIR AAHS

SYNTH BASS

SYN STRING

MELODY

FANTASIA

STRINGS

115

118

120

FLUTE
DRUMS
MUTED GTR
CHOIR AAHS
SYNTH BASS
SYN STRING
MELODY
FANTASIA
STRINGS

123

FLUTE
DRUMS
MUTED GTR
CHOIR AAHS
SYNTH BASS
SYN STRING
MELODY
FANTASIA
STRINGS

126

FLUTE

DRUMS

MUTED GTR

CHOIR AAHS

SYNTH BASS

SYN STRING

FANTASIA

STRINGS

131

DRUMS

145

DRUMS

158

DRUMS

Nick Kamen - I Promised Myself 1

FLUTE

♩ = 120,000000

V.S.

39

43

47

52

57

62

66

72

77

81

4

FLUTE

125

128

41

DRUMS

Nick Kamen - I Promised Myself 1

♩ = 120,000000

8

8

14

20

26

31

34

36

38

40

V.S.

DRUMS

42

44

46

48

50

52

54

56

58

60

DRUMS

62

64

66

68

70

72

74

76

78

80

V.S.

DRUMS

DRUMS

102

104

106

108

110

112

114

116

118

120

V.S.

DRUMS

122

124

126

131

140

149

158

164

Nick Kamen - I Promised Myself 1

MUTED GTR

♩ = 120,000000

5

7

9

11

13

15

17

19

21

V.S.

MUTED GTR

23

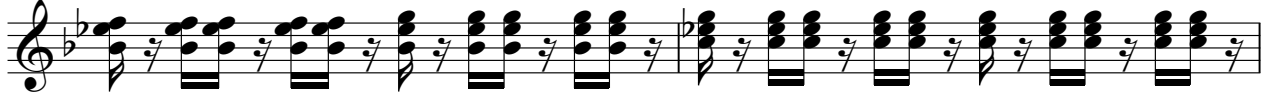

25

27

29

31

33

35

37

39

41

43

45

47

49

52

54

56

59

61

63

86 

88 

90 

92 

94 

96 

98 

100 

102 

104 

V.S.

MUTED GTR

106

108

110

112

114

116

118

120

122

124

MUTED GTR

126

128

41

CHOIR AAHS

Nick Kamen - I Promised Myself 1

♩ = 120,000000

45

52

60

4

71

77

85

92

16

113

120

126

41

SYNTH BASS

Nick Kamen - I Promised Myself 1

♩ = 120,000000

29

33

35

37

39

41

43

45

47

49

V.S.

SYNTH BASS

51

53

55

57

59

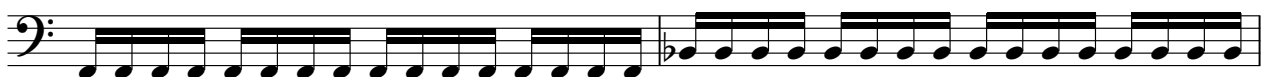

61

63

68

70

72

74

76

78

80

82

84

86

88

90

92

V.S.

94

96

98

100

102

104

106

108

110

112

114

116

118

120

122

124

126

128

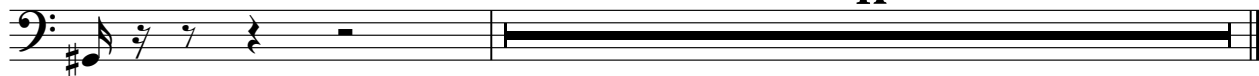

SYN STRING

Nick Kamen - I Promised Myself 1

♩ = 120,000000

8

14

19

25

31

37

43

49

56

V.S.

63

69

74

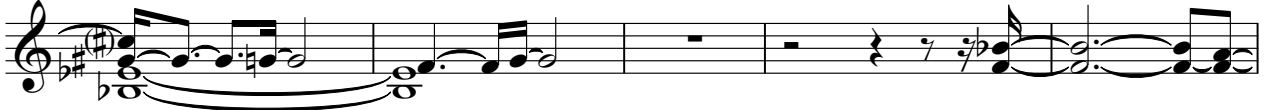

79

86

93

98

104

110

115

SYN STRING

120

126

Nick Kamen - I Promised Myself 1

MELODY

♩ = 120,000000

9

14

19

24

29

33

37

41

46

V.S.

52

58

64

80

85

91

96

101

105

109

MELODY

114

118

122

FANTASIA

Nick Kamen - I Promised Myself 1

♩ = 120,000000

29

33

6

42

6

50

52

54

56

58

60

62

V.S.

64 **12**

78

80

82

84

86

88

90

92 **6**

100 **2**

104

108

112

116

120

124

126

128

STRINGS

Nick Kamen - I Promised Myself 1

♩ = 120,000000

21

29

49

57

64

4

75

82

88

8

2

STRINGS

100

107

114

121

126

STRINGS

Nick Kamen - I Promised Myself 1

♩ = 120,000000

20

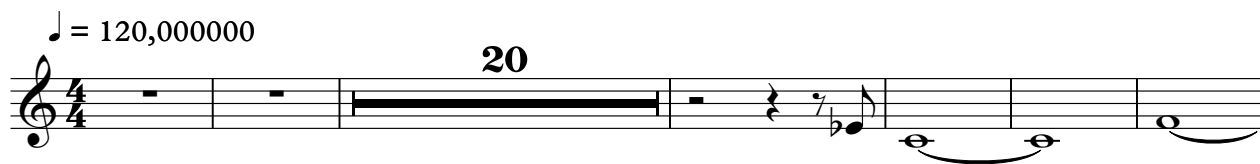

27

16

49

57

65

11

82

89

78

