

Black Sabbath - Sweet Leaf

♩ = 70,000069

Tony

Geezer

Ozzy

3

Tony

Geezer

Ozzy

5

Tony

Geezer

Ozzy

7

Tony

Geezer

Ozzy

9

Tony

Geezer

Ozzy

11

Tony

Geezer

Ozzy

13

Tony

Geezer

Ozzy

16

Tony

Geezer

19

Tony

Geezer

22

Tony

guitar 2

Geezer

24

Tony

guitar 2

Geezer

26

Tony

guitar 2

Geezer

Ozzy

28

Tony

guitar 2

Geezer

Ozzy

30

Tony

guitar 2

Geezer

Ozzy

32

4-part musical score for measures 32-33. The score includes parts for Tony (guitar 1), guitar 2, Geezer (bass), and Ozzy (vocals). Measure 32 features a complex guitar riff with a sharp key signature. Measure 33 continues the riff with a repeat sign. Ozzy's vocal line consists of rhythmic patterns with some lyrics.

Tony

guitar 2

Geezer

Ozzy

34

4-part musical score for measures 34-35. The score includes parts for Tony (guitar 1), guitar 2, Geezer (bass), and Ozzy (vocals). Measure 34 continues the guitar riff. Measure 35 features a repeat sign in the guitar parts. Ozzy's vocal line continues with rhythmic patterns.

Tony

guitar 2

Geezer

Ozzy

36

4-part musical score for measures 36-37. The score includes parts for Tony (guitar 1), guitar 2, Geezer (bass), and Ozzy (vocals). Measure 36 continues the guitar riff. Measure 37 features a repeat sign in the guitar parts. Ozzy's vocal line continues with rhythmic patterns.

Tony

guitar 2

Geezer

Ozzy

38

Tony

guitar 2

Geezer

Ozzy

41

Tony

guitar 2

Geezer

44

Tony

guitar 2

Geezer

47 ♪ = 141,000305 7

Tony

guitar 2

Geezer

50

Tony

Geezer

52

Tony

Geezer

54

Tony

Geezer

56

Tony

Geezer

8

59

Tony

Geezer

61

Tony

Geezer

63

Tony

Geezer

65

Tony

Geezer

67

Tony

Geezer

70

Tony

Geezer

74 ♩ = 70,000069

Tony

guitar 2

Geezer

Ozzy

76

Tony

guitar 2

Geezer

Ozzy

78

Tony

guitar 2

Geezer

Ozzy

80

Tony

guitar 2

Geezer

Ozzy

82

Tony

guitar 2

Geezer

Ozzy

84

84

Tony

guitar 2

Geezer

Ozzy

86

86

Tony

guitar 2

Geezer

Ozzy

89

89

Tony

guitar 2

Geezer

Ozzy

92

Tony

guitar 2

Geezer

Ozzy

94

Tony

guitar 2

Geezer

Ozzy

96

Tony

guitar 2

Geezer

Ozzy

98

Tony

guitar 2

Geezer

Ozzy

100

Tony

guitar 2

Geezer

Ozzy

102

Tony

guitar 2

Geezer

104

Tony

guitar 2

Geezer

Black Sabbath - Sweet Leaf

Tony

♩ = 70,000069

V.S.

35

38

43

♩ = 141,000305

49

53

57

60

64

68

73

♩ = 70,000069

guitar 2

Black Sabbath - Sweet Leaf

♩ = 70,000069

22

26

30

34

38

43

47 ♩ = 141,000305

12

14

2

guitar 2

♩ = 70,000069

74

78

82

86

91

95

99

103

34

37

41

45

♩ = 141,000305

49

51

53

55

2

60

62

64

66

69

74 ♩ = 70,000069

77

80

83

86

90

94

V.S.

4

Geezer

97

100

103

Ozzy

Black Sabbath - Sweet Leaf

♩ = 70,000069

7

11

11

31

35

38

♩ = 141,000305

8 13

60

♩ = 70,000069

14

75

80

84

87

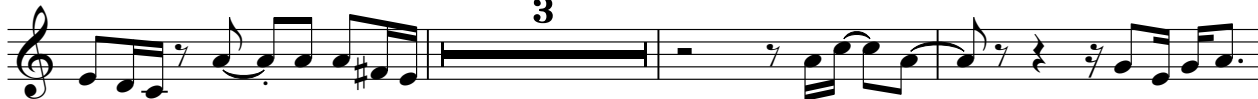

93

96

99

