

Nick Kamen - I Promised Myself 3

♩ = 130,008865

♩ = 130,008865

4

6

A.

Tape Smp. Brs

Lead 3

8

A.

Tape Smp. Brs

Lead 3

10

A.

Tape Smp. Brs

Lead 3

12

A.

Tape Smp. Brs

Lead 3

14

Perc. 

A. 

E. Clav. 

Tape Smp. Brs 

Lead 3 

16

Perc. 

A. 

E. Clav. 

Tape Smp. Brs 

Lead 3 

18

Perc. 

A. 

Tape Smp. Brs 

Lead 3 

19

Perc. 

A. 

Tape Smp. Brs 

Lead 3 

20

Perc. 

A. 

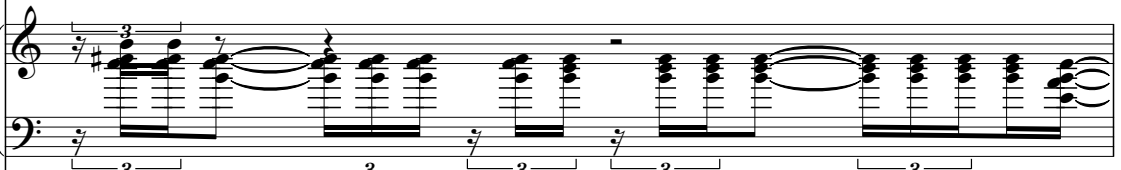
Tape Smp. Brs 

Lead 3 

21

Perc. 

A. 

Tape Smp. Brs 

Lead 3 

22

23

24

Perc. 

A. 

Tape Smp. Brs 

Lead 3 

Vc. 

25

Perc. 

A. 

Tape Smp. Brs 

Lead 3 

Vc. 

26

Perc. 

A. 

Tape Smp. Brs 

Lead 3 

Vc. 

27

29

30

Perc.

A.

Tape Smp. Brs

Lead 3

Vla.

Vc.

31

Perc.

S. Bass

S. Bass

Tape Smp. Brs

Vla.

33

34

35

36

37

38

39

Perc.

E. Clav.

S. Bass

S. Bass

Tape Smp. Brs

Vla.

40

Perc.

E. Clav.

S. Bass

S. Bass

Tape Smp. Brs

Vla.

42

43

44

45

Perc.

S. Bass

S. Bass

Tape Smp. Brs

Vla.

46

Perc.

S. Bass

S. Bass

Tape Smp. Brs

Vla.

Vc.

47

49

50 15

Perc.

S. Bass

S. Bass

Tape Smp. Brs

Vla.

Vc.

51

Perc.

S. Bass

S. Bass

Tape Smp. Brs

Vla.

Vc.

53

Perc. S. Bass S. Bass Tape Smp. Brs Vla. Vc.

54

Perc. E. Clav. S. Bass S. Bass Tape Smp. Brs Vla. Vc.

56

Perc.

E. Clav.

S. Bass

S. Bass

Tape Smp. Brs

Vla.

Vc.

57

Perc.

E. Clav.

S. Bass

S. Bass

Tape Smp. Brs

Vla.

Vc.

58

Perc. E. Clav. S. Bass S. Bass Tape Smp. Brs Vla. Vc.

59

Perc. E. Clav. S. Bass S. Bass Tape Smp. Brs Vla. Vc.

60

Perc. 

E. Clav. 

S. Bass 

S. Bass 

Tape Smp. Brs 

Vla. 

Vc. 

61

Perc. 

E. Clav. 

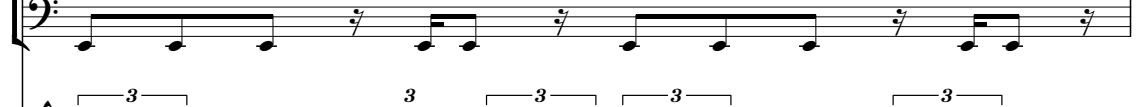
S. Bass 

S. Bass 

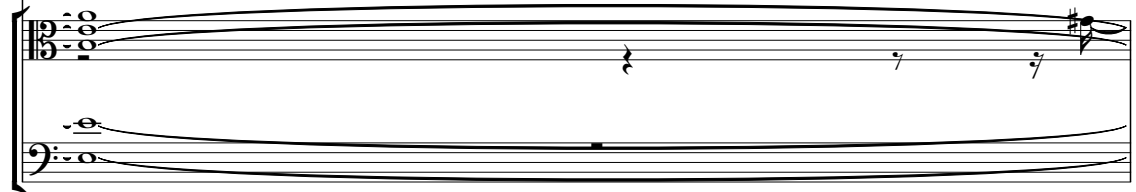
Tape Smp. Brs 

Vla. 

Vc.

62

Timp.

Perc.

A.

E. Clav.

S. Bass

S. Bass

Tape Smp. Brs

Lead 3

Vla.

Vc.

63

Timp.

Perc.

A.

Tape Smp. Brs

Lead 3

64

Perc.

A.

Tape Smp. Brs

Lead 3

66

Hn.

Perc.

A.

S. Bass

S. Bass

Tape Smp. Brs

Lead 3

Vla.

Vc.

68

Hn.

Perc.

S. Bass

S. Bass

Tape Smp. Brs

Vla.

Vc.

70

Hn.
Perc.
S. Bass
S. Bass
Tape Smp. Brs
Vla.
Vc.

72

Hn.
Perc.
S. Bass
S. Bass
Tape Smp. Brs
Vla.
Vc.

73

Hn.

Perc.

S. Bass

S. Bass

Tape Smp. Brs

Vla.

Vc.

74

75

75

Timp.

Perc.

E. Clav.

S. Bass

S. Bass

Tape Smp. Brs

Vla.

Vc.

76

76

Perc.

E. Clav.

S. Bass

S. Bass

Tape Smp. Brs

Vla.

Vc.

77

Perc.

E. Clav.

S. Bass

S. Bass

Tape Smp. Brs

Vla.

Vc.

78

Perc.

E. Clav.

S. Bass

S. Bass

Tape Smp. Brs

Vla.

Vc.

79

Perc.

E. Clav.

S. Bass

S. Bass

Tape Smp. Brs

Vla.

Vc.

81

Perc.

E. Clav.

S. Bass

S. Bass

Tape Smp. Brs

Vla.

Vc.

82 29

Perc.

E. Clav.

S. Bass

S. Bass

Tape Smp. Brs

Vla.

Vc.

83

Perc.

E. Clav.

S. Bass

S. Bass

Tape Smp. Brs

Vla.

Vc.

84

85

86

Perc.

E. Clav.

S. Bass

S. Bass

Tape Smp. Brs

Vla.

Vc.

87

Perc.

E. Clav.

S. Bass

S. Bass

Tape Smp. Brs

Vla.

Vc.

88

Perc.

E. Clav.

S. Bass

S. Bass

Tape Smp. Brs

Vla.

Vc.

89

Perc.

E. Clav.

S. Bass

S. Bass

Tape Smp. Brs

Vla.

Vc.

92

Perc.

A.

S. Bass

S. Bass

Tape Smp. Brs

Lead 3

Vla.

Vc.

94

Perc.

A.

S. Bass

S. Bass

Tape Smp. Brs

Lead 3

Vla.

Vc.

95

Perc.

A.

S. Bass

S. Bass

Tape Smp. Brs

Lead 3

Vla.

Vc.

97

Perc.

S. Bass

S. Bass

Tape Smp. Brs

Vla.

Vc.

98

Perc.

A.

S. Bass

S. Bass

Tape Smp. Brs

Lead 3

Vla.

Vc.

99

100

Perc.

A.

E. Clav.

S. Bass

S. Bass

Tape Smp. Brs

Lead 3

Vla.

Vc.

101

Perc.

S. Bass

S. Bass

Tape Smp. Brs

Vla.

Vc.

102

103

105

Perc.

S. Bass

S. Bass

Tape Smp. Brs

Vla.

Vc.

106

Perc.

A.

S. Bass

S. Bass

Tape Smp. Brs

Lead 3

Vla.

Vc.

107

108

Perc.

A.

E. Clav.

S. Bass

S. Bass

Tape Smp. Brs

Lead 3

Vla.

Vc.

109

Perc.

S. Bass

S. Bass

Tape Smp. Brs

Vla.

Vc.

110

Perc.

A.

S. Bass

S. Bass

Tape Smp. Brs

Lead 3

Vla.

Vc.

111

Perc.

A.

S. Bass

S. Bass

Tape Smp. Brs

Lead 3

Vla.

Vc.

112

Perc.

A.

S. Bass

S. Bass

Tape Smp. Brs

Lead 3

Vla.

Vc.

113

Perc.

S. Bass

S. Bass

Tape Smp. Brs

Vla.

Vc.

115

116

Perc.

A.

E. Clav.

S. Bass

S. Bass

Tape Smp. Brs

Lead 3

Vla.

Vc.

117

Perc.

S. Bass

S. Bass

Tape Smp. Brs

Vla.

Vc.

118

Perc.

A.

S. Bass

S. Bass

Tape Smp. Brs

Lead 3

Vla.

Vc.

119

Perc.

A.

S. Bass

S. Bass

Tape Smp. Brs

Lead 3

Vla.

Vc.

120

Perc.

A.

S. Bass

S. Bass

Tape Smp. Brs

Lead 3

Vla.

Vc.

121

Perc.

S. Bass

S. Bass

Tape Smp. Brs

Vla.

Vc.

122

123

Perc. 

A. 

S. Bass 

S. Bass 

Tape Smp. Brs 

Lead 3 

124

Perc. 

A. 

S. Bass 

S. Bass 

Tape Smp. Brs 

Lead 3 

Perc.

A.

S. Bass

S. Bass

Tape Smp. Brs

Lead 3

Perc.

A.

S. Bass

S. Bass

Tape Smp. Brs

Lead 3

Horn in F

Nick Kamen - I Promised Myself 3

♩ = 130,008865

65

70

56

Timpani

Nick Kamen - I Promised Myself 3

♩ = 130,008865

21 **38**

4/4

62 **10**

4/4

74 **54**

4/4

Nick Kamen - I Promised Myself 3

Percussion

♩ = 130,008865

14

19

24

30

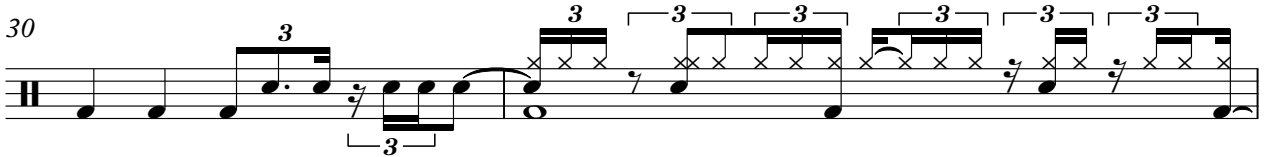

32

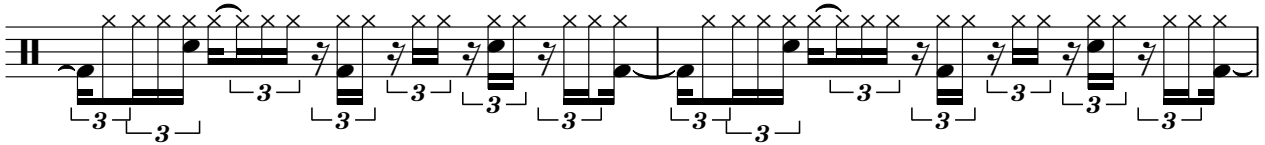

34

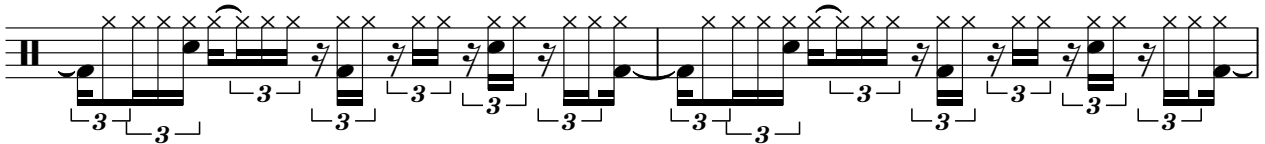

36

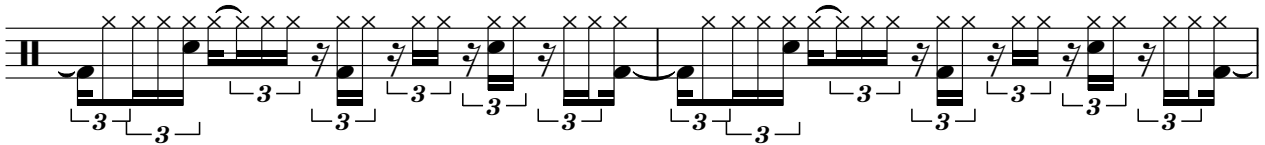

38

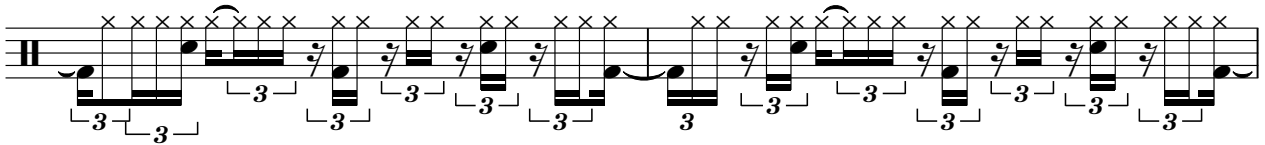

40

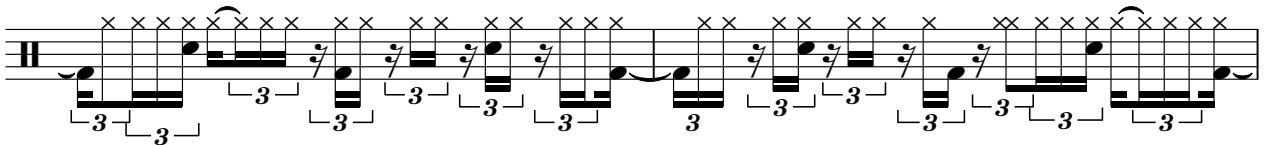

42

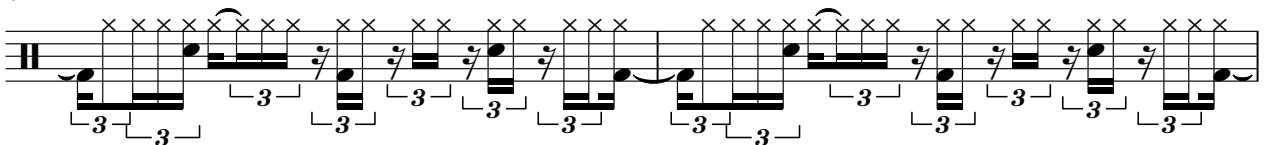

V.S.

44

46

48

50

52

54

56

58

60

62

65

68

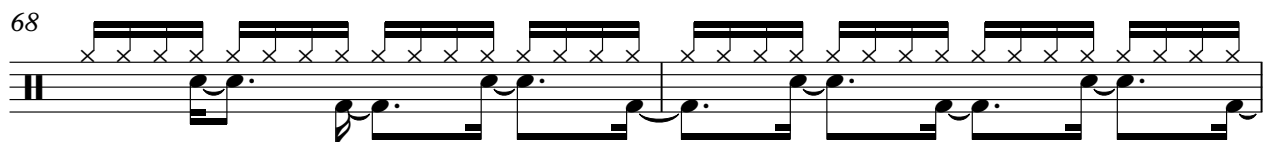

70

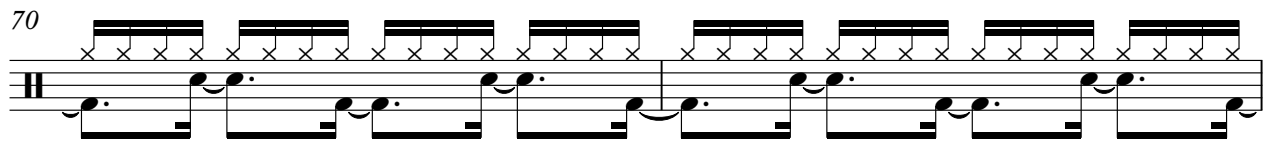

72

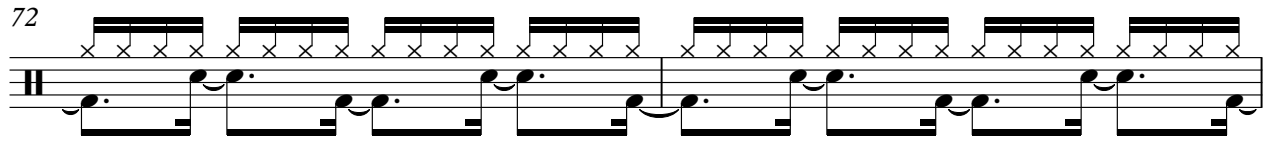

74

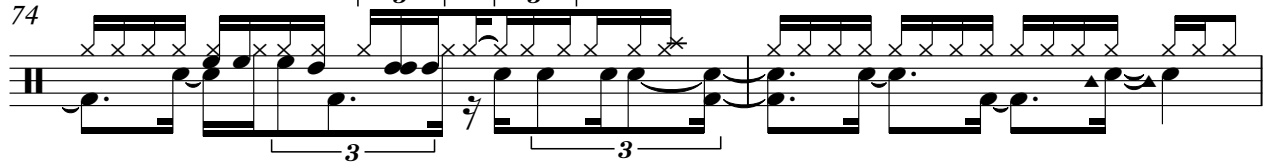

76

78

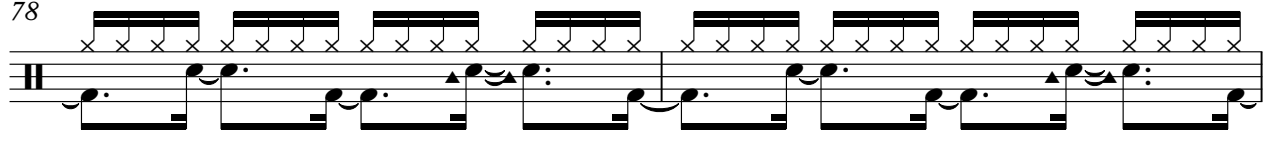

80

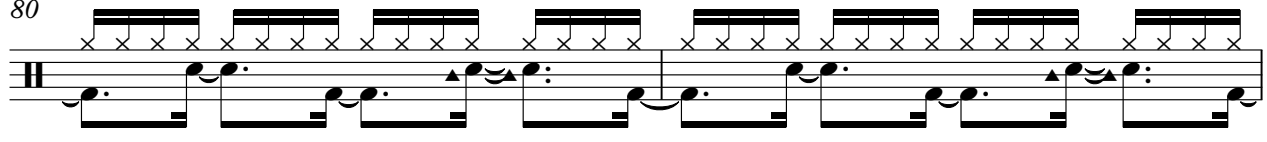

82

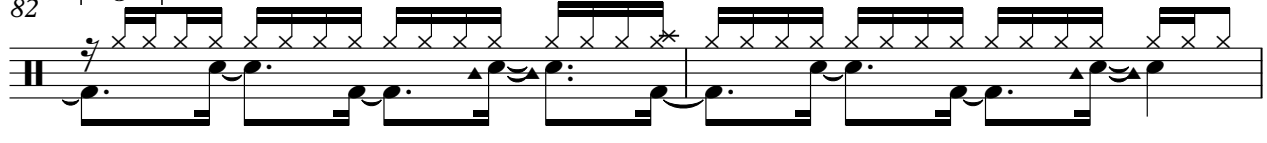

84

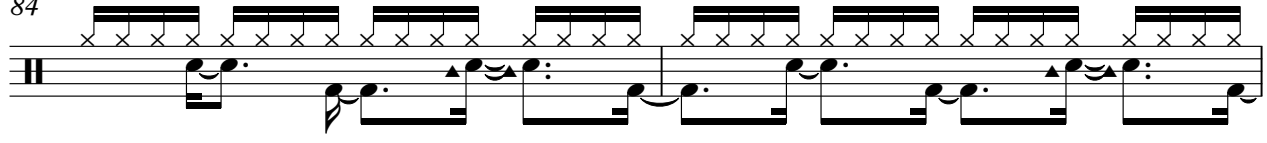

V.S.

86

88

90

92

94

96

98

100

102

104

Percussion

106

108

110

112

114

116

118

120

122

124

Nick Kamen - I Promised Myself 3

Alto

♩ = 130,008865

2

5

7

9

11

13

15

17

18

19

V.S.

20

21

22

23

24

25

26

27

29

31

31

63

64

65

67

23

93

98

103

107

111

115

118

123

124

125

126

Nick Kamen - I Promised Myself 3

Electric Clavichord

♩ = 130,008865

14

17

22

22

41

14

14

56

58

60

V.S.

2

61

Electric Clavichord

62

11

11

75

77

78

80

82

83

84

85

86 Electric Clavichord 3

87

89

91

107

115

Nick Kamen - I Promised Myself 3

Synth Bass

♩ = 130,008865

30

3 3 3 3 3 3 3 3

33

3 3 3 3 3 3 3 3

36

3 3 3 3 3 3 3 3

39

3 3 3 3 3 3 3 3

42

3 3 3 3 3 3 3 3

45

3 3 3 3 3 3 3 3

48

3 3 3 3 3 3 3 3

51

3 3 3 3 3 3 3 3

54

3 3 3 3 3 3 3 3

57

3 3 3 3 3 3 3 3

V.S.

60

63

68

71

73

75

77

79

81

83

85

88

90

92

94

96

98

101

103

105

V.S.

Synth Bass

108

110

112

115

117

119

121

124

126

Nick Kamen - I Promised Myself 3

Synth Bass

♩ = 130,008865

30

33

35

38

41

43

46

49

52

54

V.S.

82

84

86

88

90

92

94

96

98

100

V.S.

122

124

126

Tape Sampler Keyboard [Brass]

Nick Kamen - I Promised Myself 3

♩ = 130,008865

V.S.

Tape Sampler Keyboard [Brass]

19

20

21

22

23

25

26

28

29

Tape Sampler Keyboard [Brass]

30

32

34

35

36

37

38

39

52

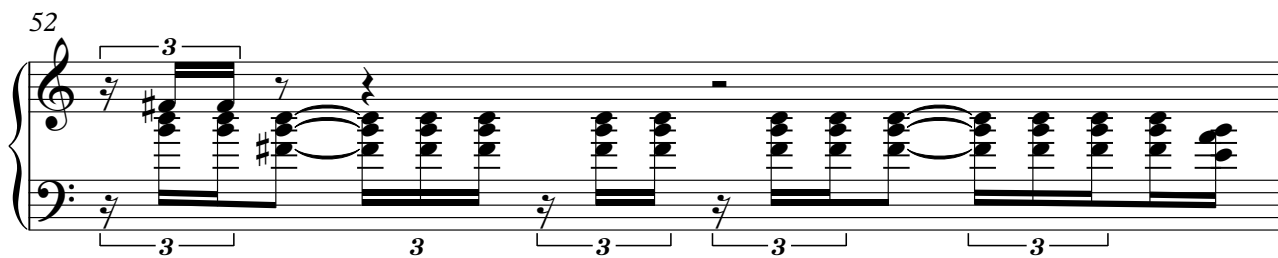

53

54

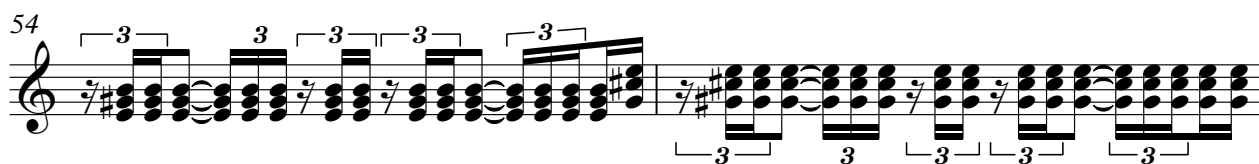

56

57

58

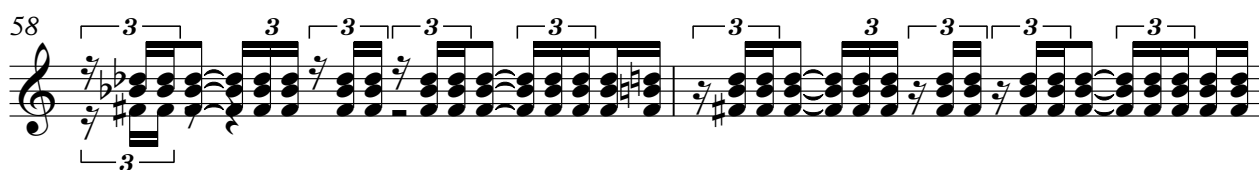

60

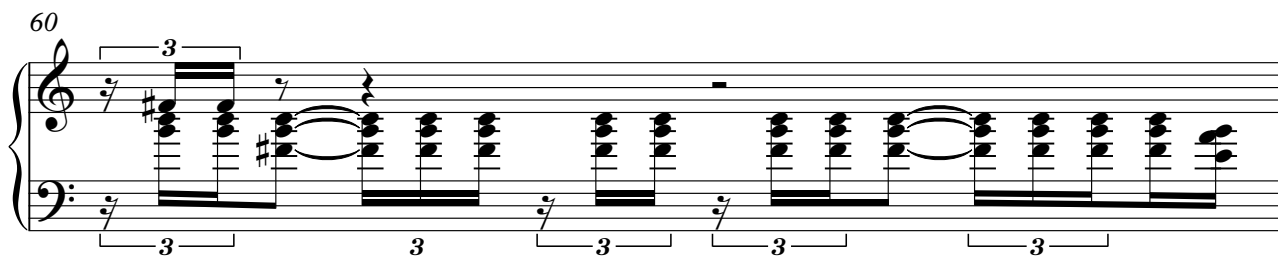

61

V.S.

Tape Sampler Keyboard [Brass]

Tape Sampler Keyboard [Brass]

97

99

101

103

105

106

107

109

111

113

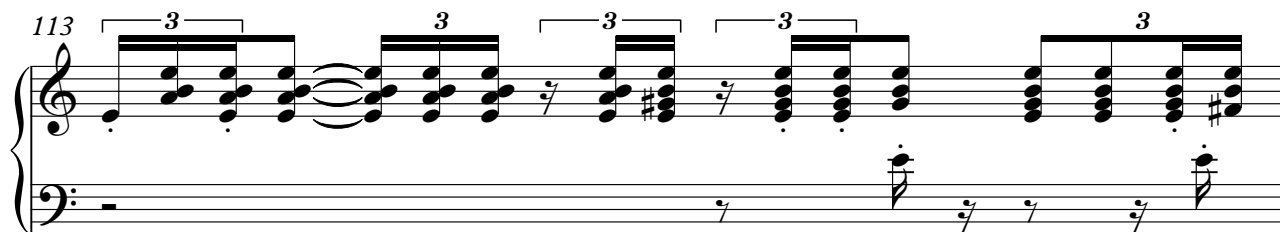

114

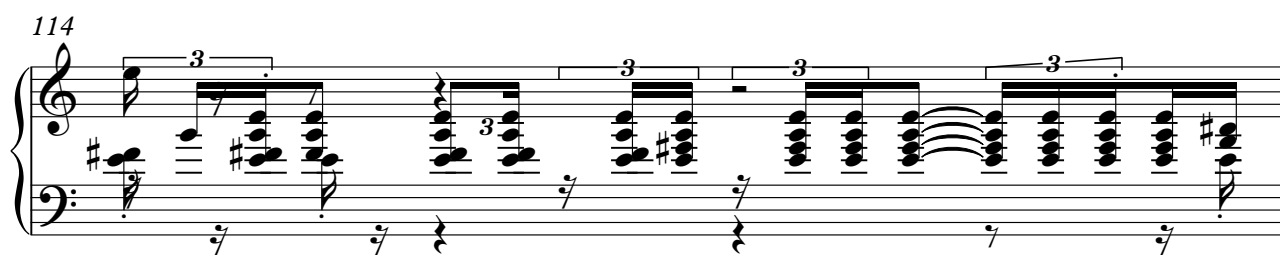

115

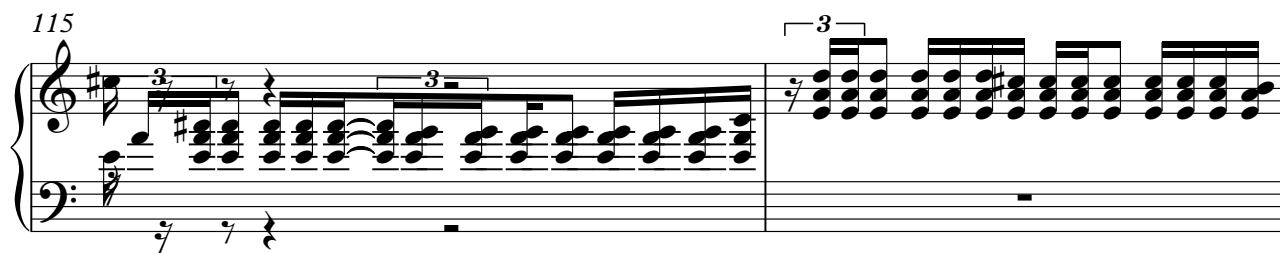

117

119

121

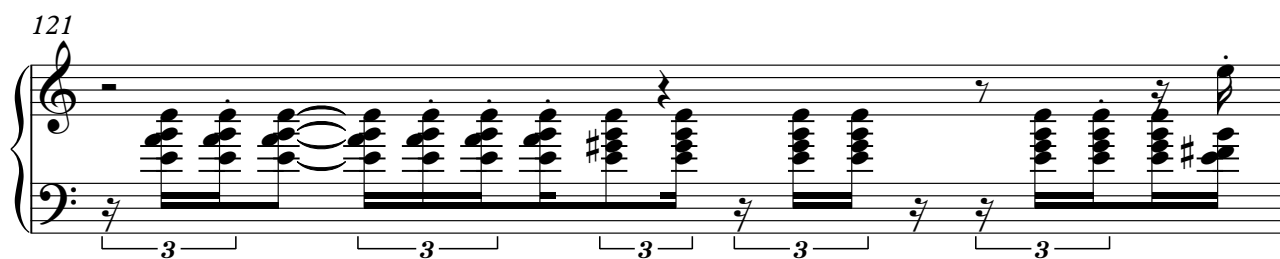

V.S.

122

123

125

126

Lead 3 (Calliope)

22

23

24

25

26

27

29

31

31

63

64

Lead 3 (Calliope)

122

124

125

126

2

Nick Kamen - I Promised Myself 3

Viola

♩ = 130,008865

29

32

35

38

41

44

48

53

58

61

3

66

69

72

76

81

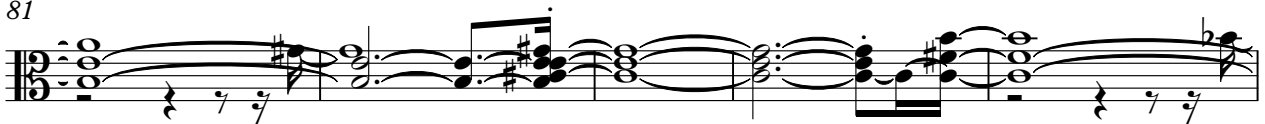

86

91

94

97

100

103

106

109

112

115

118

121

Nick Kamen - I Promised Myself 3

Violoncello

♩ = 130,008865

21

26

15

46

50

54

58

60

3

2

66

Violoncello

71

75

78

82

84

86

88

91

94

97

99

Violoncello

3

97

100

102

104

106

108

110

112

114

116

V.S.

4

118

Violoncello

120

122

7