

Nick MacKenzie - Hello Good Morning

♩ = 194,005234

OCARINA

ALTO SAX

DRUMS

MELODY

STEEL GTR

MUTED GTR

FINGERDBAS

HONKY TONK

SYNVOX

STRINGS

♩ = 194,005234

5

ALTO SAX

DRUMS

STEEL GTR

MUTED GTR

FINGERDBAS

HONKY TONK

STRINGS

7

ALTO SAX

DRUMS

STEEL GTR

MUTED GTR

FINGERDBAS

HONKY TONK

STRINGS

9

11

13

DRUMS
MELODY
STEEL GTR
MUTED GTR
FINGERDBAS
HONKY TONK

15

DRUMS
MELODY
STEEL GTR
MUTED GTR
FINGERDBAS
HONKY TONK

17

DRUMS

MELODY

STEEL GTR

MUTED GTR

FINGERDBAS

HONKY TONK

19

DRUMS

MELODY

STEEL GTR

MUTED GTR

FINGERDBAS

HONKY TONK

21

DRUMS

MELODY

STEEL GTR

MUTED GTR

FINGERDBAS

HONKY TONK

23

DRUMS

MELODY

STEEL GTR

MUTED GTR

FINGERDBAS

HONKY TONK

25

DRUMS

MELODY

STEEL GTR

MUTED GTR

FINGERDBAS

HONKY TONK

STRINGS

27

DRUMS

MELODY

STEEL GTR

MUTED GTR

FINGERDBAS

HONKY TONK

STRINGS

29

OCARINA

DRUMS

MELODY

STEEL GTR

MUTED GTR

FINGERDBAS

HONKY TONK

STRINGS

31

OCARINA

DRUMS

MELODY

STEEL GTR

MUTED GTR

FINGERDBAS

HONKY TONK

STRINGS

33

DRUMS

MELODY

STEEL GTR

MUTED GTR

FINGERDBAS

HONKY TONK

STRINGS

35

DRUMS

MELODY

STEEL GTR

MUTED GTR

FINGERDBAS

HONKY TONK

STRINGS

37

OCARINA

DRUMS

MELODY

STEEL GTR

MUTED GTR

FINGERDBAS

HONKY TONK

STRINGS

39

OCARINA

DRUMS

MELODY

STEEL GTR

MUTED GTR

FINGERDBAS

HONKY TONK

STRINGS

41

DRUMS
MELODY
STEEL GTR
MUTED GTR
FINGERDBAS
HONKY TONK
STRINGS

43

DRUMS
MELODY
STEEL GTR
MUTED GTR
FINGERDBAS
HONKY TONK
SYNVOX
STRINGS

45

DRUMS

MELODY

STEEL GTR

MUTED GTR

FINGERDBAS

HONKY TONK

SYNVOX

STRINGS

- STEEL GTR:** A complex part with many beamed notes and slurs, typical of steel guitar playing.
- MUTED GTR:** A rhythmic accompaniment for the steel guitar, consisting of muted chords.
- SYNVOX:** A part with long, sustained notes and slurs, possibly representing a synthesizer or vocal line.

47

49

DRUMS

MELODY

STEEL GTR

MUTED GTR

FINGERDBAS

HONKY TONK

SYNVOX

STRINGS

51

DRUMS

MELODY

STEEL GTR

MUTED GTR

FINGERDBAS

HONKY TONK

SYNVOX

STRINGS

53

OCARINA

DRUMS

MELODY

STEEL GTR

MUTED GTR

FINGERDBAS

HONKY TONK

STRINGS

55

OCARINA

DRUMS

MELODY

STEEL GTR

MUTED GTR

FINGERDBAS

HONKY TONK

STRINGS

57

DRUMS

MELODY

STEEL GTR

MUTED GTR

FINGERDBAS

HONKY TONK

STRINGS

59

ALTO SAX

DRUMS

STEEL GTR

MUTED GTR

FINGERDBAS

HONKY TONK

STRINGS

61

ALTO SAX

DRUMS

STEEL GTR

MUTED GTR

FINGERDBAS

HONKY TONK

STRINGS

63

ALTO SAX

DRUMS

MELODY

STEEL GTR

MUTED GTR

FINGERDBAS

HONKY TONK

STRINGS

65

DRUMS

MELODY

STEEL GTR

MUTED GTR

FINGERDBAS

HONKY TONK

STRINGS

67

DRUMS

MELODY

STEEL GTR

MUTED GTR

FINGERDBAS

HONKY TONK

STRINGS

69

DRUMS

MELODY

STEEL GTR

MUTED GTR

FINGERDBAS

HONKY TONK

STRINGS

71

DRUMS

MELODY

STEEL GTR

MUTED GTR

FINGERDBAS

HONKY TONK

STRINGS

73

DRUMS

MELODY

STEEL GTR

MUTED GTR

FINGERDBAS

HONKY TONK

STRINGS

75

DRUMS

MELODY

STEEL GTR

MUTED GTR

FINGERDBAS

HONKY TONK

STRINGS

77

DRUMS

MELODY

STEEL GTR

MUTED GTR

FINGERDBAS

HONKY TONK

STRINGS

79

DRUMS

MELODY

STEEL GTR

MUTED GTR

FINGERDBAS

HONKY TONK

STRINGS

81

OCARINA

DRUMS

MELODY

STEEL GTR

MUTED GTR

FINGERDBAS

HONKY TONK

STRINGS

83

OCARINA

DRUMS

MELODY

STEEL GTR

MUTED GTR

FINGERDBAS

HONKY TONK

STRINGS

85

DRUMS

MELODY

STEEL GTR

MUTED GTR

FINGERDBAS

HONKY TONK

STRINGS

87

DRUMS

MELODY

STEEL GTR

MUTED GTR

FINGERDBAS

HONKY TONK

STRINGS

3

89

OCARINA

DRUMS

MELODY

STEEL GTR

MUTED GTR

FINGERDBAS

HONKY TONK

STRINGS

91

OCARINA

DRUMS

MELODY

STEEL GTR

MUTED GTR

FINGERDBAS

HONKY TONK

STRINGS

93

DRUMS

MELODY

STEEL GTR

MUTED GTR

FINGERDBAS

HONKY TONK

STRINGS

95

DRUMS

MELODY

STEEL GTR

MUTED GTR

FINGERDBAS

HONKY TONK

SYNVOX

STRINGS

97

99

DRUMS

MELODY

STEEL GTR

MUTED GTR

FINGERDBAS

HONKY TONK

SYNVOX

STRINGS

101

103

DRUMS

MELODY

STEEL GTR

MUTED GTR

FINGERDBAS

HONKY TONK

SYNVOX

STRINGS

105

OCARINA

DRUMS

MELODY

STEEL GTR

MUTED GTR

FINGERDBAS

HONKY TONK

STRINGS

107

OCARINA

DRUMS

MELODY

STEEL GTR

MUTED GTR

FINGERDBAS

HONKY TONK

STRINGS

109

DRUMS

MELODY

STEEL GTR

MUTED GTR

FINGERDBAS

HONKY TONK

STRINGS

111

ALTO SAX

DRUMS

STEEL GTR

MUTED GTR

FINGERDBAS

HONKY TONK

STRINGS

113

ALTO SAX

DRUMS

STEEL GTR

MUTED GTR

FINGERDBAS

HONKY TONK

STRINGS

115

ALTO SAX

DRUMS

STEEL GTR

MUTED GTR

FINGERDBAS

HONKY TONK

STRINGS

117

ALTO SAX

DRUMS

STEEL GTR

MUTED GTR

FINGERDBAS

HONKY TONK

STRINGS

119

ALTO SAX

DRUMS

STEEL GTR

MUTED GTR

FINGERDBAS

HONKY TONK

STRINGS

121

ALTO SAX

DRUMS

STEEL GTR

MUTED GTR

FINGERDBAS

HONKY TONK

STRINGS

123

ALTO SAX

DRUMS

STEEL GTR

MUTED GTR

FINGERDBAS

HONKY TONK

STRINGS

125

ALTO SAX

DRUMS

STEEL GTR

MUTED GTR

FINGERDBAS

HONKY TONK

STRINGS

127

ALTO SAX

DRUMS

MELODY

STEEL GTR

MUTED GTR

FINGERDBAS

HONKY TONK

SYNVOX

STRINGS

129

DRUMS

MELODY

STEEL GTR

MUTED GTR

FINGERDBAS

HONKY TONK

SYNVOX

STRINGS

131

DRUMS

MELODY

STEEL GTR

MUTED GTR

FINGERDBAS

HONKY TONK

SYNVOX

STRINGS

133

DRUMS

MELODY

STEEL GTR

MUTED GTR

FINGERDBAS

HONKY TONK

SYNVOX

STRINGS

135

DRUMS

MELODY

STEEL GTR

MUTED GTR

FINGERDBAS

HONKY TONK

SYNVOX

STRINGS

137

OCARINA

DRUMS

MELODY

STEEL GTR

MUTED GTR

FINGERDBAS

HONKY TONK

STRINGS

139

OCARINA

DRUMS

MELODY

STEEL GTR

MUTED GTR

FINGERDBAS

HONKY TONK

STRINGS

141

DRUMS

MELODY

STEEL GTR

MUTED GTR

FINGERDBAS

HONKY TONK

STRINGS

143

DRUMS
MELODY
STEEL GTR
MUTED GTR
FINGERBAS
HONKY TONK
STRINGS

145

DRUMS
MELODY
STEEL GTR
MUTED GTR
FINGERBAS
HONKY TONK
STRINGS

147

DRUMS

MELODY

STEEL GTR

MUTED GTR

FINGERDBAS

HONKY TONK

STRINGS

149

ALTO SAX

DRUMS

MELODY

STEEL GTR

MUTED GTR

FINGERDBAS

HONKY TONK

STRINGS

151

ALTO SAX

DRUMS

STEEL GTR

MUTED GTR

FINGERDBAS

HONKY TONK

STRINGS

OCARINA

Nick MacKenzie - Hello Good Morning

♩ = 194,005234

28 6

38

14

56

26 6

91

14

108

30 12

152

3

ALTO SAX

Nick MacKenzie - Hello Good Morning

♩ = 194,005234

6

10 **47**

60

64 **47**

114

117

121

125 **22**

150 **3**

DRUMS

Nick MacKenzie - Hello Good Morning

♩ = 194,005234

7/4

7

12

17

22

27

32

37

42

47

V.S.

52

52

57

57

62

62

67

67

72

72

77

77

82

82

87

87

92

92

97

97

DRUMS

102

107

112

117

122

127

132

137

142

147

V.S.

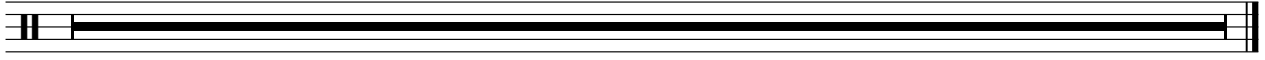

Nick MacKenzie - Hello Good Morning

MELODY

♩ = 194,005234

9

15

21

27

33

39

44

49

54

57

4

MELODY

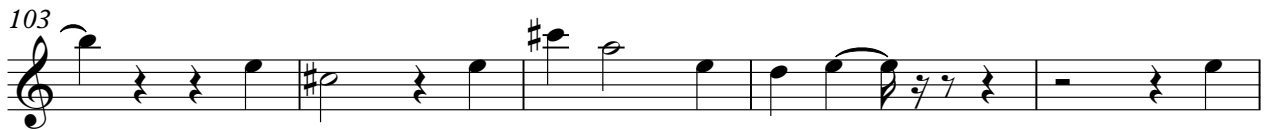
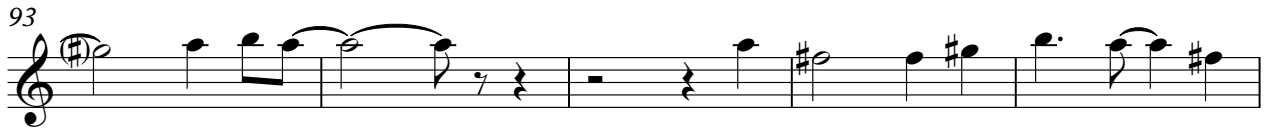

MELODY

133

138

143

147

152

3

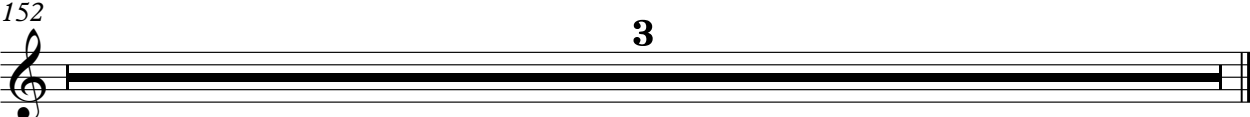

STEEL GTR

Nick MacKenzie - Hello Good Morning

♩ = 194,005234

5

9

13

17

21

25

29

33

37

V.S.

81

85

89

93

97

101

105

109

113

117

V.S.

121

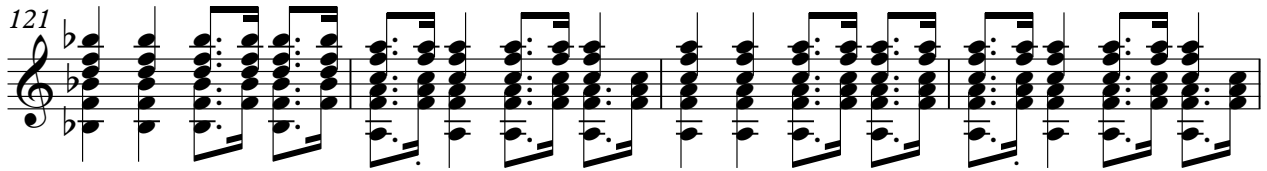

125

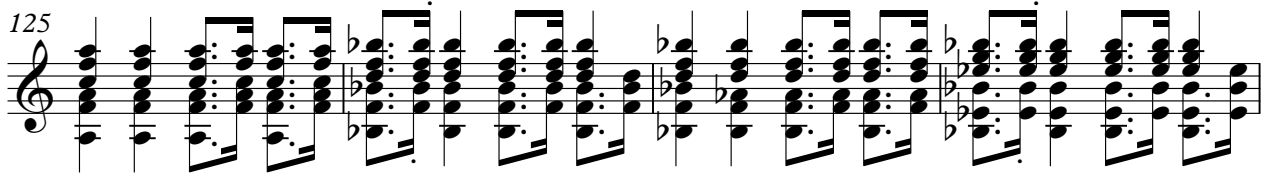

129

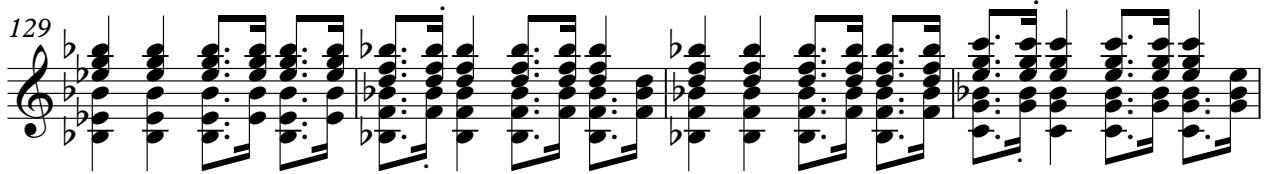

133

137

141

145

149

152

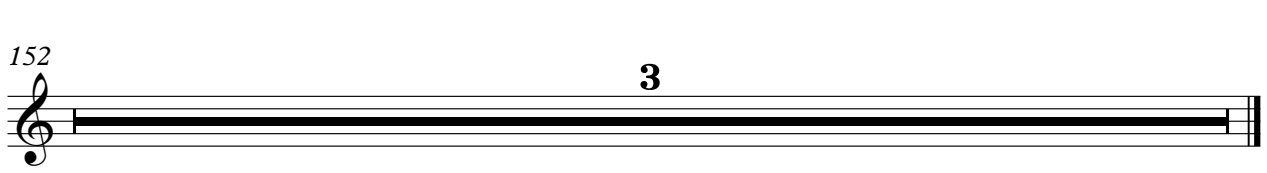

Nick MacKenzie - Hello Good Morning

MUTED GTR

♩ = 194,005234

5

8

11

14

17

20

23

26

29

V.S.

32

35

38

41

44

47

50

53

56

59

92

95

98

101

104

107

110

113

116

119

122

125

128

131

134

137

140

143

146

149

V.S.

6

MUTED GTR

152

♩ = 194,005234

2

8

14

20

26

32

38

44

50

56

62

68

74

80

86

92

98

104

110

116

122

128

134

140

146

152

3

HONKY TONK

Nick MacKenzie - Hello Good Morning

♩ = 194,005234

2

6

9

12

15

18

21

24

V.S.

HONKY TONK

27

30

33

36

39

42

45

48

51

HONKY TONK

54

57

60

63

66

69

72

75

V.S.

HONKY TONK

105

108

111

114

117

120

123

126

129

V.S.

132

135

138

141

144

147

149

152

3

♩ = 194,005234

42

49

44

97

104

24

132

16

152

3

Nick MacKenzie - Hello Good Morning

STRINGS

♩ = 194,005234

2

8

12

14

28

35

42

48

53

60

65

V.S.

STRINGS

70

77

82

88

95

101

105

113

119

125

STRINGS

131

138

146

150

152

3
