

Nick MacKenzie - JUANITA

♩ = 118,001060

TRUMPET

DRUMS

KALIMBA

+HAWAII GTR

STEEL GTR

D				1					
A				1	1	1	1	1	1
G				0	0	0	0	0	0
B				1	1	1	1	1	1
D				1	1				

FINGERDBAS

MELODY

VOICE OOHs

♩ = 118,001060

VIOLA

A.PIANO 1

5

TRUMPET

DRUMS

KALIMBA

+HAWAI GTR

STEEL GTR

FINGERDBAS

A.PIANO 1

7

TRUMPET

DRUMS

KALIMBA

STEEL GTR

FINGERDBAS

VIOLA

A.PIANO 1

9

TRUMPET

DRUMS

KALIMBA

+HAWAI GTR

STEEL GTR

FINGERDBAS

VIOLA

11

DRUMS

KALIMBA

+HAWAI GTR

STEEL GTR

FINGERDBAS

MELODY

VIOLA

A.PIANO 1

13

DRUMS

+HAWAII GTR

STEEL GTR

FINGERDBAS

MELODY

A.PIANO 1

16

DRUMS

STEEL GTR

FINGERDBAS

MELODY

A.PIANO 1

19

DRUMS

+HAWAI GTR

STEEL GTR

FINGERDBAS

MELODY

VIOLA

A.PIANO 1

21

DRUMS

+HAWAI GTR

STEEL GTR

FINGERDBAS

MELODY

VIOLA

A.PIANO 1

23

DRUMS

+HAWAI GTR

STEEL GTR

FINGERDBAS

MELODY

VOICE OOHs

VIOLA

A.PIANO 1

26

TRUMPET

DRUMS

+HAWAII GTR

STEEL GTR

FINGERDBAS

MELODY

VOICE OOHS

VIOLA

A.PIANO 1

- DRUMS:** Rhythmic accompaniment on a snare drum.
- STEEL GTR:** Fretboard diagrams for Treble (T), Acoustic (A), and Bass (B) strings.

29

TRUMPET

DRUMS

STEEL GTR

FINGERDBAS

MELODY

VOICE OOHs

VIOLA

32

TRUMPET

DRUMS

STEEL GTR

FINGERDBAS

MELODY

VOICE OOHs

VIOLA

35

TRUMPET

DRUMS

KALIMBA

STEEL GTR

FINGERDBAS

MELODY

VOICE OOHs

VIOLA

38

TRUMPET

DRUMS

KALIMBA

+HAWAI GTR

STEEL GTR

FINGERDBAS

A.PIANO 1

40

TRUMPET

DRUMS

KALIMBA

STEEL GTR

FINGERDBAS

VIOLA

A.PIANO 1

42

TRUMPET

DRUMS

KALIMBA

+HAWAI GTR

STEEL GTR

FINGERDBAS

VIOLA

49

DRUMS

STEEL GTR

FINGERDBAS

MELODY

A.PIANO 1

52

DRUMS

+HAWAI GTR

STEEL GTR

FINGERDBAS

MELODY

VIOLA

A.PIANO 1

54

DRUMS

+HAWAI GTR

STEEL GTR

FINGERDBAS

MELODY

VIOLA

A.PIANO 1

56

DRUMS

+HAWAI GTR

STEEL GTR

FINGERDBAS

MELODY

VOICE OOHs

VIOLA

A.PIANO 1

59

TRUMPET

DRUMS

+HAWAII GTR

STEEL GTR

FINGERDBAS

MELODY

VOICE OOHS

VIOLA

A.PIANO 1

62

TRUMPET

DRUMS

STEEL GTR

FINGERDBAS

MELODY

VOICE OOHs

VIOLA

65

TRUMPET

DRUMS

STEEL GTR

FINGERDBAS

MELODY

VOICE OOHs

VIOLA

68

TRUMPET

DRUMS

KALIMBA

STEEL GTR

FINGERDBAS

MELODY

VOICE OOHs

VIOLA

71

TRUMPET

DRUMS

KALIMBA

+HAWAI GTR

STEEL GTR

FINGERDBAS

A.PIANO 1

73

TRUMPET

DRUMS

KALIMBA

STEEL GTR

FINGERDBAS

VIOLA

A.PIANO 1

75

TRUMPET

DRUMS

KALIMBA

STEEL GTR

FINGERDBAS

MELODY

VOICE OOHs

VIOLA

77

TRUMPET

DRUMS

STEEL GTR

FINGERDBAS

MELODY

VOICE OOHs

VIOLA

80

TRUMPET

DRUMS

STEEL GTR

FINGERDBAS

MELODY

VOICE OOHs

VIOLA

82

TRUMPET

DRUMS

STEEL GTR

FINGERDBAS

MELODY

VOICE OOHs

VIOLA

85

TRUMPET

DRUMS

STEEL GTR

FINGERDBAS

MELODY

VOICE OOHs

VIOLA

88

TRUMPET
DRUMS
STEEL GTR
FINGERDBAS
VIOLA

91

TRUMPET
DRUMS
STEEL GTR
FINGERDBAS
VIOLA

94

TRUMPET
DRUMS
STEEL GTR
FINGERDBAS
VIOLA

96

TRUMPET

DRUMS

KALIMBA

+HAWAII GTR

STEEL GTR

FINGERDBAS

MELODY

VOICE OOHS

VIOLA

A.PIANO 1

Nick MacKenzie - JUANITA

TRUMPET

♩ = 118,001060

6

11 **15**

30 **2**

37 **6** **3**

42 **3** **15**

60

66 **2**

70 **6** **6** **3**

2

TRUMPET

74

78

81

85

89

93

98

3

DRUMS

Nick MacKenzie - JUANITA

♩ = 118,001060

2

6 3

7

11

15

19

23

27

31

35

39

V.S.

DRUMS

43

47

51

55

59

63

67

71

75

79

DRUMS

83

87

91

94

98

3

KALIMBA

Nick MacKenzie - JUANITA

♩ = 118,001060

2

KALIMBA

70

6 3 3 6 6

73

3 3 3 3 6

76

6 6 6 6 21

98

3

♩ = 118,001060

3 3 6

11 3

19 3 3 3

24 10

38 3 6

46 3 3

53 3 3

58 10

71 25

98 3

Nick MacKenzie - JUANITA

STEEL GTR

♩ = 118,001060

D				1					
T				1	1	1	1	1	1
A				0	0	0	0	0	0
B				1	1	1	1	1	1
D				1	1	1	1	1	1

6

T	1	8	8	0	3	8	8	0	1	8	8	0	3	8	8	0	7	7	3	7	3
A				3								3					8	8	3	8	3
B				8								8					3	3	3	3	3

9

T		7	7	3	7	3	1	8	8	0	3	8	8	0	1	8	8	0	3	8	8	0
A				3							3								3			
B				3							8								8			

12

T	1	8	8	0	3	8	8	0	5	5	1	5	1	1	8	8	0	3	8	8	0	
A				3					6	6	1	6	1	1					3			
B				8					1	1	1	1	1	1					8			

15

T	1	8	8	0	3	8	8	0	1	8	8	0	3	8	8	0	1	8	8	0	3	8	8	0
A				3								3							3					
B				8								8							8					

18

T		5	5	1	5	1		5	5	1	5	1		5	5	1	5	1		5	5	1	5	1
A		6	6	1	6	1		6	6	1	6	1		6	6	1	6	1		6	6	1	6	1
B		1	1	1	1	1		1	1	1	1	1		1	1	1	1	1		1	1	1	1	1

21

T		5	5	1	5	1	1	8	8	0	3	8	8	0	1	8	8	0	3	8	8	0		
A							1				3								3					
B							1				8								8					

24

T		7	7	3	7	3		7	7	3	7	3		1	8	8	0	3	8	8	0			
A																			3					
B											3								8					

27

T		5	5	1	5	1		5	5	1	5	1		1	8	8	0	3	8	8	0			
A		6	6	1	6	1		6	6	1	6	1							3					
B		1	1	1	1	1		1	1	1	1	1							8					

30

T		7	7	3	7	3	1	8	8	0	3	8	8	0	5	5	1	5	1		5	5	1	5	1
A											3			6	6	1	6	1		6	6	1	6	1	
B											8			1	1	1	1	1		1	1	1	1	1	

V.S.

2
33

STEEL GTR

33

T	5 5 1 5 1	1 0 8 0 3 0 8 0	7 7 3 7 3
A	6 6 1 6 1	8 8 3 8 8	8 8 3 8 3
B	1 1 1 1 1	8 8 3 8	3 3 3 3 3

36

T	0 8 8 0 8 8 8	1 1 1 1 1 1	1 1 1 1 1	0 8 0 3 0 8 0
A	8 8 5 8 8 8	0 0 0 0 0 0	0 0 0 0 0	1 8 8 3 8 8
B	7	1 1 1 1 1 1	1 1 1 1 1	8 8 3 8

40

T	0 8 0 3 0 8 0	7 7 3 7 3	7 7 3 7 3
A	8 8 3 8 8	8 8 3 8 3	8 8 3 8 3
B	8 8 3 8	3 3 3 3 3	3 3 3 3 3

43

T	0 8 0 3 0 8 0	1 0 8 0 3 0 8 0	1 0 8 0 3 0 8 0
A	8 8 3 8 8	8 8 3 8 8	8 8 3 8 8
B	8 8 3 8	8 8 3 8	8 8 3 8

46

T	5 5 1 5 1	1 0 8 0 3 0 8 0	1 0 8 0 3 0 8 0
A	6 6 1 6 1	8 8 3 8 8	8 8 3 8 8
B	1 1 1 1 1	8 8 3 8	8 8 3 8

49

T	0 8 0 3 0 8 0	1 0 8 0 3 0 8 0	5 5 1 5 1
A	8 8 3 8 8	8 8 3 8 8	6 6 1 6 1
B	8 8 3 8	8 8 3 8	1 1 1 1 1

52

T	5 5 1 5 1	5 5 1 5 1	5 5 1 5 1
A	6 6 1 6 1	6 6 1 6 1	6 6 1 6 1
B	1 1 1 1 1	1 1 1 1 1	1 1 1 1 1

55

T	0 8 0 3 0 8 0	1 0 8 0 3 0 8 0	7 7 3 7 3
A	8 8 3 8 8	8 8 3 8 8	8 8 3 8 3
B	8 8 3 8	8 8 3 8	3 3 3 3 3

58

T	7 7 3 7 3	1 0 8 0 3 0 8 0	5 5 1 5 1
A	8 8 3 8 3	8 8 3 8 8	6 6 1 6 1
B	3 3 3 3 3	8 8 3 8	1 1 1 1 1

61

T	5 5 1 5 1	1 0 8 0 3 0 8 0	7 7 3 7 3
A	6 6 1 6 1	8 8 3 8 8	8 8 3 8 3
B	1 1 1 1 1	8 8 3 8	3 3 3 3 3

STEEL GTR

64

64

T	1	0	8	0	3	0	8	0	5	5	1	1	5	1	5	5	1	1	5	1	1	
A		8	8		3	8	8		6	6	1	6	6	1	6	6	1	6	6	1	6	1
B		8	8		3	8	8		1	1	1	1	1	1	1	1	1	1	1	1	1	1

67

67

T	1	0	8	0	3	0	8	0	7	7	3	7	3	1	0	8	8	0	8	8	8	8
A		8	8		3	8	8		8	8	3	8	3	1	8	8	5	8	8	8	8	8
B		8	8		3	8	8		3	3	3	3	3									1

70

70

T	1	1	1	1	1	1	1	1	1	0	8	0	3	0	8	0	1	0	8	0	3	0	8	0
A	0	0	0	0	0	0	0	0	0	1	8	8	3	8	8	8	1	8	8	3	8	8	8	8
B	1	1	1	1	1	1	1	1	1	8	8	3	8	8	8	8	8	8	3	8	8	8	8	8

74

74

T		7	7	3	7	3			7	7	3	7	3	1	0	8	0	3	0	8	8	0		
A		8	8	3	8	3			8	8	3	8	3	1	8	8	3	8	8	8	8	8	8	8
B		3	3	3	3	3			3	3	3	3	3	8	8	3	8	8	8	8	8	8	8	8

77

77

T		5	5	1	5	1			5	5	1	5	1	1	0	8	0	3	0	8	8	0		
A		6	6	1	6	1			6	6	1	6	1	1	1	8	8	3	8	8	8	8	8	8
B		1	1	1	1	1			1	1	1	1	1	1	8	8	3	8	8	8	8	8	8	8

80

80

T		7	7	3	7	3			1	0	8	0	3	0	8	0	5	5	1	5	1	1		
A		8	8	3	8	3			1	8	8	3	8	3	8	8	6	6	1	6	6	1	6	1
B		3	3	3	3	3			8	8	3	8	3	8	8	1	1	1	1	1	1	1	1	1

83

83

T		5	5	1	5	1			1	0	8	0	3	0	8	0	7	7	3	7	3			
A		6	6	1	6	1			1	8	8	3	8	3	8	8	8	8	3	8	8	3		
B		1	1	1	1	1			8	8	3	8	3	8	8	3	3	3	3	3	3			

86

86

T	1	0	8	0	3	0	8	0	5	5	1	5	1	5	5	1	5	1	5	1	1			
A		8	8		3	8	8		6	6	1	6	1	6	6	1	6	6	1	6	6	1	6	1
B		8	8		3	8	8		1	1	1	1	1	1	1	1	1	1	1	1	1	1	1	1

89

89

T	1	0	8	0	3	0	8	0	7	7	3	7	3	1	0	8	0	3	0	8	8	0		
A		8	8		3	8	8		8	8	3	8	3	1	8	8	3	8	8	8	8	8	8	8
B		8	8		3	8	8		3	3	3	3	3	8	8	3	8	8	8	8	8	8	8	8

92

92

T		5	5	1	5	1			5	5	1	5	1	1	0	8	0	3	0	8	8	0		
A		6	6	1	6	1			6	6	1	6	1	1	1	8	8	3	8	8	8	8	8	8
B		1	1	1	1	1			1	1	1	1	1	1	8	8	3	8	8	8	8	8	8	8

V.S.

4
95

STEEL GTR

98

3

56

61

66

71

76

81

86

91

95

3

Nick MacKenzie - JUANITA

MELODY

♩ = 118,001060

10

15

21

25

30

34

8

45

49

53

57

62

66

70

80

84

98

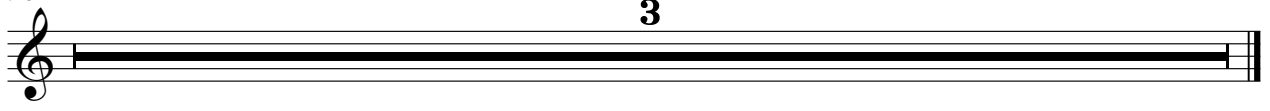

VOICE OOHS

Nick MacKenzie - JUANITA

♩ = 118,001060

23

28

32

36

21

61

65

69

6

79

83

86

11

3

Nick MacKenzie - JUANITA

VIOLA

♩ = 118,001060

5

9

6

7

19

3

6

6

3

24

2

3

30

3

3

34

3

40

6

44

7

3

53

6

6

3

2

VIOLA

59

59

64

64

68

68

74

74

78

78

82

82

86

86

90

90

94

94

98

98

Nick MacKenzie - JUANITA

A.PIANO 1

♩ = 118,001060

4

9

3

15

20

24

12

39

3

45

49

53

57

12

2

A.PIANO 1

72

23

98

3