

Nick Straker Band - A Walk In The Park 1

♩ = 120,000000

DRUMS

MUTED GTR

OVERDRIVE

FINGERDBAS

SLAP BASS

♩ = 120,000000

STRINGS

A.PIANO

A.PIANO

6

DRUMS

MUTED GTR

OVERDRIVE

FINGERDBAS

SLAP BASS

A.PIANO

A.PIANO

9

DRUMS

MUTED GTR

OVERDRIVE

FINGERDBAS

SLAP BASS

A.PIANO

A.PIANO

12

DRUMS

MUTED GTR

OVERDRIVE

FINGERDBAS

SLAP BASS

STRINGS

A.PIANO

A.PIANO

16

DRUMS

MUTED GTR

OVERDRIVE

FINGERDBAS

SLAP BASS

STRINGS

A.PIANO

A.PIANO

20

DRUMS

MUTED GTR

OVERDRIVE

FINGERDBAS

A.PIANO

A.PIANO

24

DRUMS

MUTED GTR

OVERDRIVE

FINGERDBAS

STRINGS

A.PIANO

A.PIANO

28

DRUMS

MUTED GTR

OVERDRIVE

FINGERDBAS

STRINGS

A.PIANO

A.PIANO

32

DRUMS

MUTED GTR

OVERDRIVE

FINGERDBAS

SLAP BASS

CHOIR AAHS

STRINGS

A.PIANO

A.PIANO

35

DRUMS

MUTED GTR

OVERDRIVE

FINGERDBAS

SLAP BASS

CHOIR AAHS

STRINGS

A.PIANO

A.PIANO

38

DRUMS

MUTED GTR

OVERDRIVE

FINGERDBAS

SLAP BASS

CHOIR AAHS

STRINGS

A.PIANO

A.PIANO

41

DRUMS  
MUTED GTR  
OVERDRIVE  
FINGERDBAS  
SLAP BASS  
CHOIR AAHS  
STRINGS  
A.PIANO  
A.PIANO

44

DRUMS  
MUTED GTR  
OVERDRIVE  
FINGERDBAS  
SLAP BASS  
STRINGS  
A.PIANO  
A.PIANO

48

DRUMS

MUTED GTR

OVERDRIVE

FINGERDBAS

A.PIANO

A.PIANO

52

DRUMS

MUTED GTR

OVERDRIVE

FINGERDBAS

STRINGS

A.PIANO

A.PIANO

55

DRUMS

MUTED GTR

OVERDRIVE

FINGERDBAS

STRINGS

A.PIANO

A.PIANO

58

DRUMS  
MUTED GTR  
OVERDRIVE  
FINGERDBAS  
STRINGS  
A.PIANO  
A.PIANO

61

DRUMS  
MUTED GTR  
OVERDRIVE  
FINGERDBAS  
SLAP BASS  
CHOIR AAHS  
STRINGS  
A.PIANO  
A.PIANO

64

DRUMS

MUTED GTR

OVERDRIVE

FINGERDBAS

SLAP BASS

CHOIR AAHS

STRINGS

A.PIANO

A.PIANO

67

DRUMS

MUTED GTR

OVERDRIVE

FINGERDBAS

SLAP BASS

CHOIR AAHS

STRINGS

A.PIANO

A.PIANO

70

DRUMS

MUTED GTR

OVERDRIVE

FINGERDBAS

SLAP BASS

CHOIR AAHS

STRINGS

A.PIANO

A.PIANO

73

DRUMS

MUTED GTR

OVERDRIVE

FINGERDBAS

STRINGS

A.PIANO

76

DRUMS

MUTED GTR

OVERDRIVE

FINGERDBAS

STRINGS

A.PIANO

79

DRUMS

MUTED GTR

OVERDRIVE

FINGERDBAS

STRINGS

A.PIANO

83

DRUMS

MUTED GTR

OVERDRIVE

FINGERDBAS

STRINGS

A.PIANO

A.PIANO

86

DRUMS

MUTED GTR

OVERDRIVE

FINGERDBAS

STRINGS

A.PIANO

A.PIANO

89

DRUMS  
MUTED GTR  
OVERDRIVE  
FINGERDBAS  
SLAP BASS  
CHOIR AAHS  
STRINGS  
A.PIANO  
A.PIANO

92

DRUMS  
MUTED GTR  
OVERDRIVE  
FINGERDBAS  
SLAP BASS  
CHOIR AAHS  
STRINGS  
A.PIANO  
A.PIANO

95

DRUMS

MUTED GTR

OVERDRIVE

FINGERDBAS

SLAP BASS

CHOIR AAHS

STRINGS

A.PIANO

A.PIANO

98

DRUMS

MUTED GTR

OVERDRIVE

FINGERDBAS

SLAP BASS

CHOIR AAHS

STRINGS

A.PIANO

A.PIANO

101

DRUMS  
MUTED GTR  
OVERDRIVE  
FINGERBAS  
SLAP BASS  
CHOIR AAHS  
STRINGS  
A.PIANO  
A.PIANO

104

DRUMS  
MUTED GTR  
OVERDRIVE  
FINGERBAS  
SLAP BASS  
CHOIR AAHS  
STRINGS  
A.PIANO  
A.PIANO

107

DRUMS

MUTED GTR

OVERDRIVE

FINGERDBAS

SLAP BASS

CHOIR AAHS

STRINGS

A.PIANO

A.PIANO

110

DRUMS

MUTED GTR

OVERDRIVE

FINGERDBAS

SLAP BASS

CHOIR AAHS

STRINGS

A.PIANO

A.PIANO

113

DRUMS  
MUTED GTR  
FINGERDBAS  
SLAP BASS  
CHOIR AAHS  
STRINGS  
A.PIANO  
A.PIANO

116

DRUMS  
MUTED GTR  
OVERDRIVE  
FINGERDBAS  
SLAP BASS  
CHOIR AAHS  
STRINGS  
A.PIANO  
A.PIANO

119

DRUMS

MUTED GTR

OVERDRIVE

FINGERDBAS

SLAP BASS

CHOIR AAHS

STRINGS

A.PIANO

A.PIANO

122

DRUMS

MUTED GTR

OVERDRIVE

FINGERDBAS

SLAP BASS

CHOIR AAHS

STRINGS

A.PIANO

A.PIANO

125

DRUMS

MUTED GTR

OVERDRIVE

FINGERDBAS

SLAP BASS

CHOIR AAHS

STRINGS

A.PIANO

A.PIANO

128

DRUMS

MUTED GTR

OVERDRIVE

FINGERDBAS

SLAP BASS

CHOIR AAHS

STRINGS

A.PIANO

A.PIANO

Nick Straker Band - A Walk In The Park 1

DRUMS

♩ = 130,000000

2

6

9

12

15

19

23

27

31

34

V.S.

## DRUMS

37

38

39

40

41

42

43

44

45

46

47

48

49

50

51

52

53

54

55

56

57

58

59

60

61

62

63

64

65

66

67

68

69

DRUMS

70

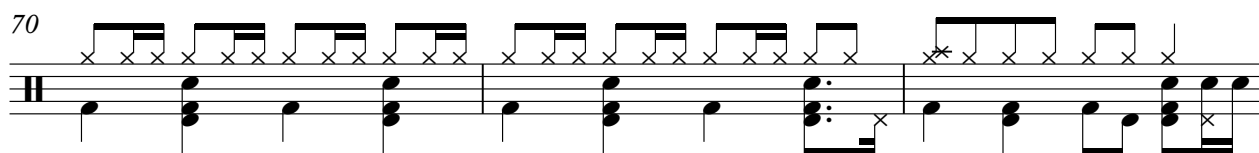

73

77

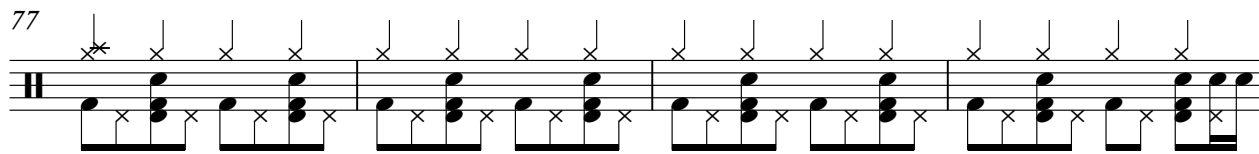

81

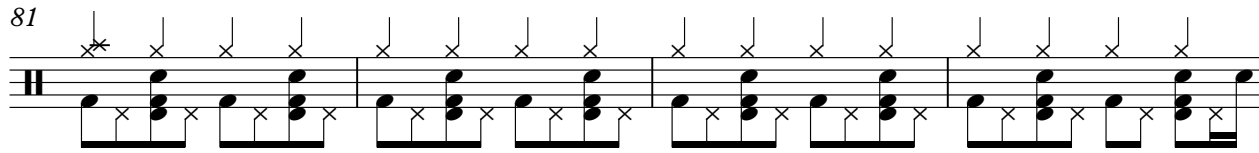

85

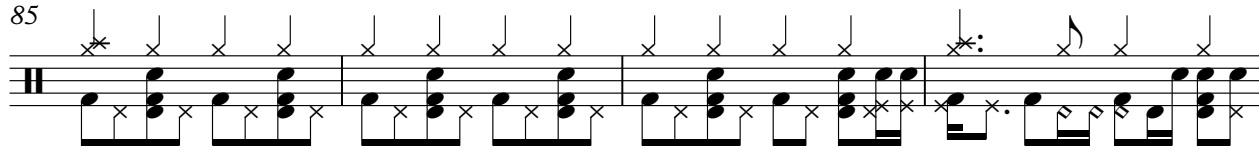

89

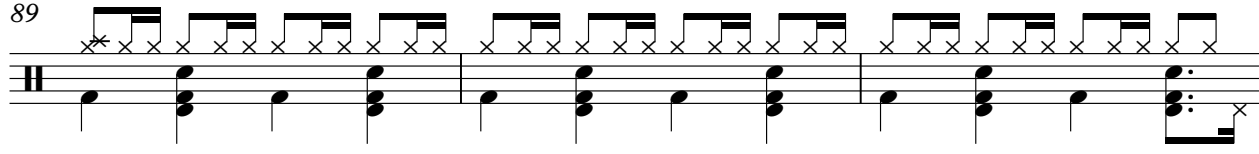

92

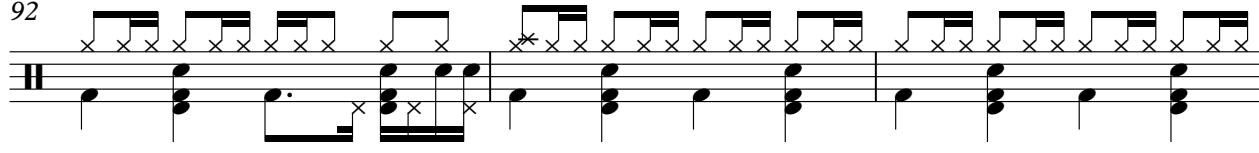

95

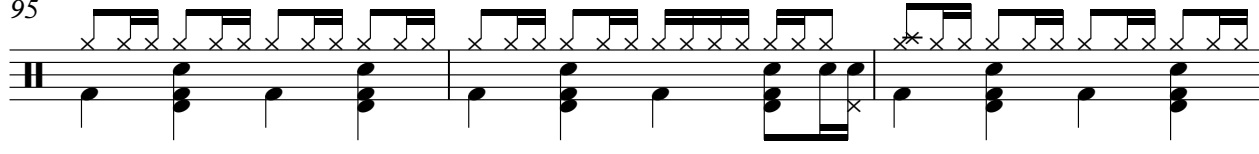

98

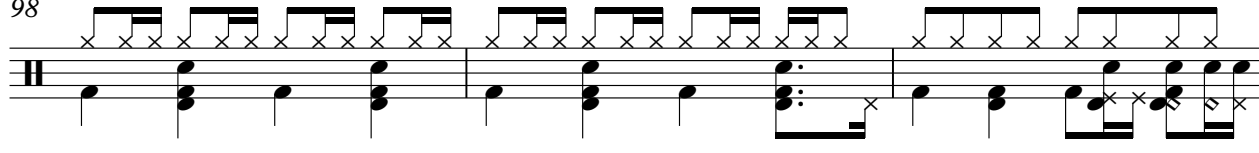

101

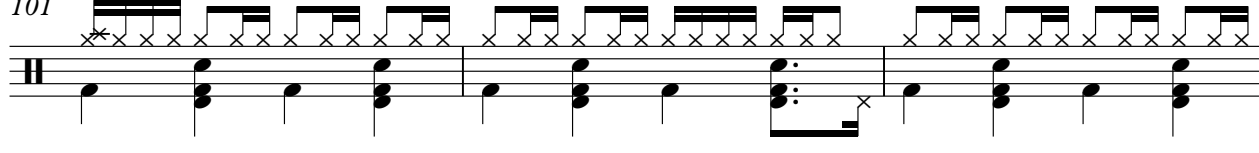

V.S.

DRUMS

104

107

110

113

116

119

122

125

128

132

Nick Straker Band - A Walk In The Park 1

MUTED GTR

♩ = 130,000000

2

6

9

12

17

20

23

26

29

32

2

V.S.

65

68

71

74

77

80

83

86

89

92

95

98

101

104

107

110

112

114

117

120

123

126

128

132

OVERDRIVE

Nick Straker Band - A Walk In The Park 1

♩ = 120,000000

10

19

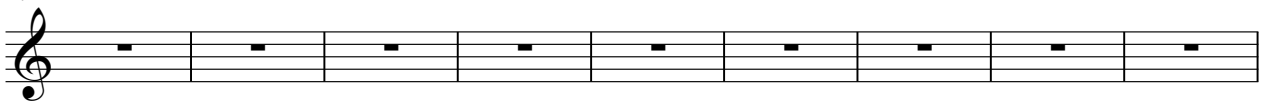

28

37

46

55

64

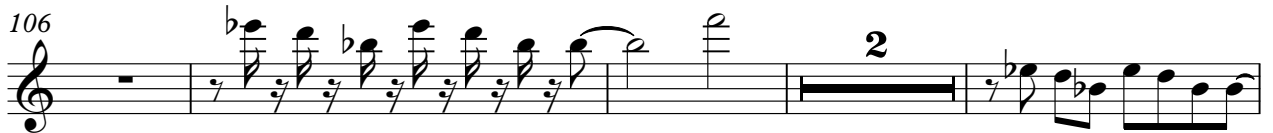
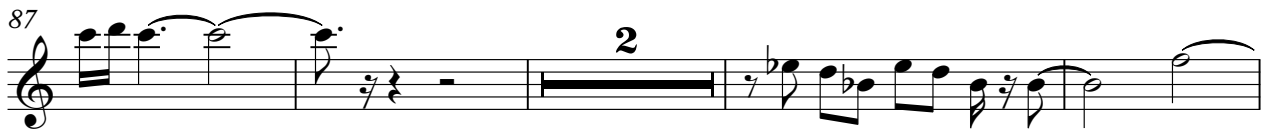

OVERDRIVE

125

127

132

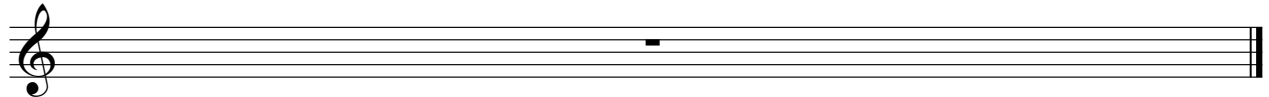

♩ = 130,000000

2

6

9

12

16

19

22

25

28

31

V.S.

34

37

40

43

46

49

52

55

58

61

FINGERDBAS

64

67

70

73

76

79

82

85

88

91

V.S.

94

97

100

104

107

110

113

116

120

123

FINGERDBAS

126

128

132

Nick Straker Band - A Walk In The Park 1

SLAP BASS

♩ = 130,000000

2

6

9

11

13

17

16

35

38

40

42

V.S.

45

**16**

63

66

69

72

**16**

91

94

96

98

101

103

105

107

109

111

114

117

120

123

125

V.S.

Nick Straker Band - A Walk In The Park 1

CHOIR AAHS

♩ = 130,000000

31

35

39

44 17

63

67

72 17

92

97

101

Nick Straker Band - A Walk In The Park 1

STRINGS

♩ = 130,000000

9

17

31

38

45

59

66

75

84

92

V.S.

2

STRINGS

100

107

114

123

128

Nick Straker Band - A Walk In The Park 1

A.PIANO

♩ = 130,000000

2

6

9

12

15

21

26

31

34

37

V.S.

40

43

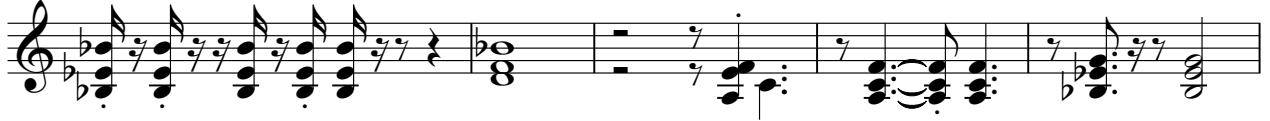

48

53

55

57

59

61

64

67

70

73

**12**

87

89

92

95

98

101

104

107

110

113

116

119

122

125

127

129

132

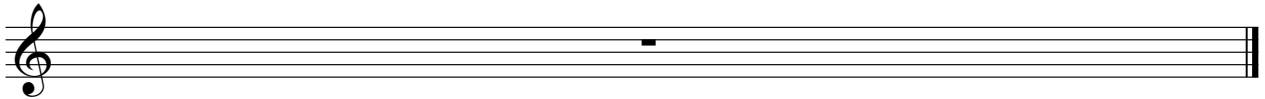

Nick Straker Band - A Walk In The Park 1

A.PIANO

♩ = 130,000000

2

6

8

10

12

14

19

24

29

33

V.S.

68

70

74

79

84

89

92

95

97

99

V.S.

125

127

132
