

# Nick Straker Band - A Walk In The Park 2

♩ = 130,004913

Percussion

Electric Guitar

Electric Guitar

5-string Electric Bass

Solo

♩ = 130,004913

3

Perc.

E. Gtr.

E. Bass

Solo

5

Perc.

E. Gtr.

E. Bass

Solo

7

9

11

13

Perc.

E. Gtr.

E. Bass

S. Bass

Tape Smp. Brs

Syn. Str.

Solo

16

Perc.

E. Gtr.

E. Bass

S. Bass

Tape Smp. Brs

Solo

19

Perc.

E. Gtr.

E. Bass

S. Bass

Tape Smp. Brs

Solo

22

Perc.

E. Gtr.

E. Bass

S. Bass

Tape Smp. Brs

Solo

25

Perc.

E. Bass

S. Bass

Tape Smp. Brs

Solo

28

Perc.

E. Bass

S. Bass

Tape Smp. Brs

Solo

31

33

35

37

39

Perc.

E. Bass

Syn. Br.

S. Bass

Tape Smp. Brs

Syn. Str.

Solo

41

Perc.

E. Bass

S. Bass

Tape Smp. Brs

Syn. Str.

Solo

43

Perc.

E. Gtr.

E. Bass

S. Bass

Tape Smp. Brs

Solo

46

Perc.

E. Gtr.

E. Bass

S. Bass

Tape Smp. Brs

Solo

49

52

55

58

Perc.

E. Gtr.

E. Bass

Syn. Br.

S. Bass

Tape Smp. Brs

Syn. Str.

Solo

60

Perc.

E. Gtr.

E. Bass

Syn. Br.

S. Bass

Tape Smp. Brs

Syn. Str.

Solo

62

Perc.

E. Gtr.

E. Bass

Syn. Br.

S. Bass

Tape Smp. Brs

Syn. Str.

Solo

64

Perc.

E. Gtr.

E. Bass

Syn. Br.

S. Bass

Tape Smp. Brs

Syn. Str.

Solo

==

66

Perc.

E. Gtr.

E. Bass

Syn. Br.

S. Bass

Tape Smp. Brs

Syn. Str.

Solo

68

Perc.

E. Bass

Syn. Br.

S. Bass

Tape Smp. Brs

Syn. Str.

Solo

70

72

74

Perc. E. Gtr. E. Gtr. E. Gtr. E. Bass S. Bass Syn. Str.

76

Perc. E. Gtr. E. Gtr. E. Gtr. E. Bass S. Bass Syn. Str.

78

Perc.

E. Gtr.

E. Gtr.

E. Gtr.

E. Bass

S. Bass

Syn. Str.

81

Perc.

E. Gtr.

E. Gtr.

E. Bass

S. Bass

Syn. Str.

84

87

89

Perc.

E. Gtr.

E. Gtr.

E. Gtr.

E. Bass

S. Bass

Syn. Str.

Solo

91

93

Perc.

E. Gtr.

E. Gtr.

E. Gtr.

E. Bass

S. Bass

Syn. Str.

Solo

95

Perc.

E. Gtr.

E. Gtr.

E. Bass

S. Bass

Tape Smp. Brs

Syn. Str.

Solo

97

Perc.

E. Gtr.

E. Gtr.

E. Bass

S. Bass

Syn. Str.

Solo

99

Perc.

E. Gtr.

E. Gtr.

E. Gtr.

E. Bass

S. Bass

Tape Smp. Brs

Syn. Str.

Solo

101

Perc.

E. Gtr.

E. Gtr.

E. Gtr.

E. Bass

S. Bass

Syn. Str.

Solo

103

105

Perc. 

E. Gtr. 

E. Gtr. 

E. Gtr. 

E. Bass 

S. Bass 

Syn. Str. 

Solo 

107

Perc. 

E. Gtr. 

E. Gtr. 

E. Bass 

S. Bass 

Tape Smp. Brs 

Syn. Str. 

Solo 

109

Perc.

E. Gtr.

E. Gtr.

E. Bass

S. Bass

Syn. Str.

Solo

111

Perc.

E. Bass

Tape Smp. Brs

Syn. Str.

Solo

113

Perc.

E. Bass

Tape Smp. Brs

Syn. Str.

Solo

116

Perc.

E. Bass

Tape Smp. Brs

Syn. Str.

Solo

118

Perc.

E. Bass

Tape Smp. Brs

Syn. Str.

Solo

120

Perc.

E. Bass

Tape Smp. Brs

Syn. Str.

Solo

122

Perc.

E. Bass

Syn. Br.

Tape Smp. Brs.

Syn. Str.

Solo

124

Perc.

E. Bass

Syn. Br.

Tape Smp. Brs.

Syn. Str.

Solo

126

128

130

132

134

Perc.

E. Bass

Syn. Br.

Tape Smp. Brs.

Syn. Str.

Solo

136

Perc.

E. Bass

Syn. Br.

Tape Smp. Brs.

Syn. Str.

Solo

138

Perc.

E. Bass

Syn. Br.

Tape Smp. Brs

Syn. Str.

Solo

140

Perc.

E. Bass

Syn. Br.

Tape Smp. Brs

Syn. Str.

Solo

142

144

146

Perc.

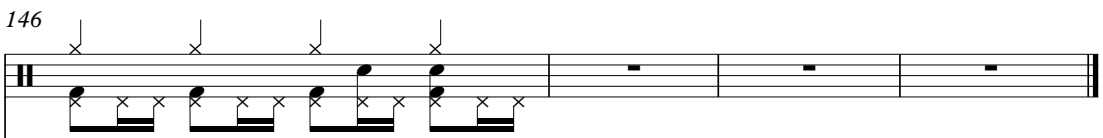

E. Bass

Solo

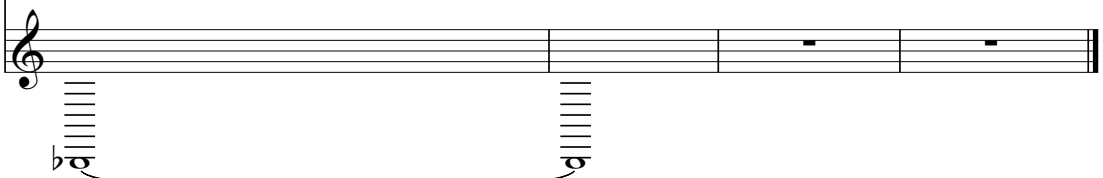

# Nick Straker Band - A Walk In The Park 2

## Percussion

♩ = 130,004913

4

6

8

10

12

15

19

23

27

V.S.

31

33

35

37

39

41

44

48

52

56

Percussion

59

61

63

65

67

69

72

76

80

84

V.S.

87

89

91

93

95

97

99

101

103

105

107

109

112

115

118

121

124

127

130

133

V.S.

Percussion

136

139

142

145

Nick Straker Band - A Walk In The Park 2

Electric Guitar

♩ = 130,004913

69

72

75

78

82

86

92

98

104

107

40

Electric Guitar

Nick Straker Band - A Walk In The Park 2

♩ = 130,004913

6

10 5

18

21 8

32

36 4

43

46

49 8

59

63

71

74

77

88

92

100

104

# Nick Straker Band - A Walk In The Park 2

Electric Guitar

♩ = 130,004913

69

72

75

78

82

85

91

97

103

107

40

*p*

*p*

*p*

Nick Straker Band - A Walk In The Park 2

5-string Electric Bass

♩ = 130,004913

5

8

12

18

23

28

33

36

40

V.S.

45

51

56

61

64

68

73

79

84

89

92

96

100

103

106

110

114

117

121

125

V.S.

128

132

136

139

142

145

2

Synth Brass

Nick Straker Band - A Walk In The Park 2

♩ = 130,004913

**30**

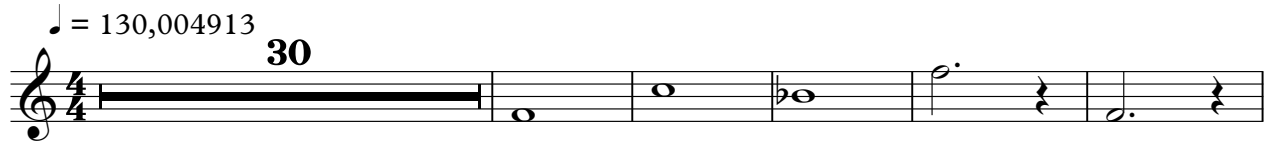

36

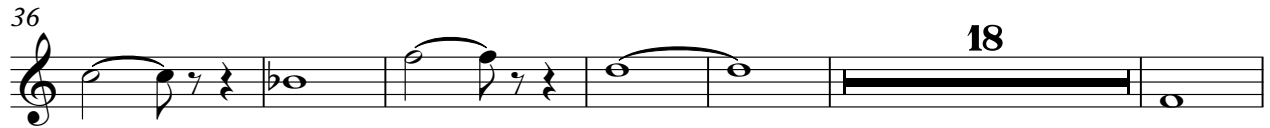

60

68

**54**

128

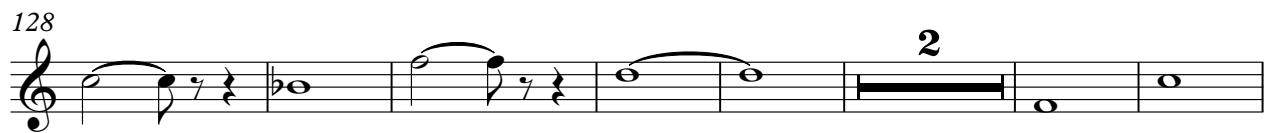

137

142

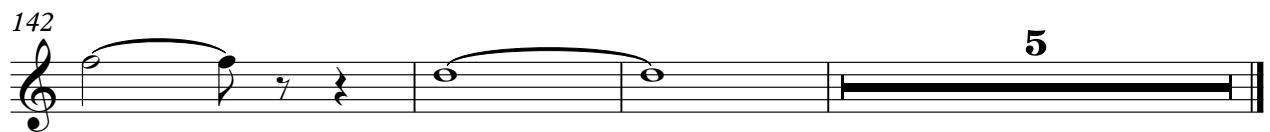

Nick Straker Band - A Walk In The Park 2

Synth Bass

♩ = 130,004913

14

17

20

23

26

30

33

35

37

39

V.S.

2

Synth Bass

41

44

47

50

53

56

60

62

64

66

Synth Bass

68

71

74

77

80

83

87

89

91

93

4

Synth Bass

95

97

100

102

104

106

108

109

40

Tape Sampler Keyboard [Brass]

Nick Straker Band - A Walk In The Park 2

♩ = 130,004913

13

17

21

26

31

2

36

2

40

44

48

52

56

60

65

87

92

97

104

2

109

2 3 3

113

2 3 3 3

117

2 2 3 3 2

123

3 3 2

127

3 3 3 2

131

3 3 2

135

3 3

4

### Tape Sampler Keyboard [Brass]

139

142

# Nick Straker Band - A Walk In The Park 2

## Synth Strings

♩ = 130,004913

9

15

16

36

42

17

64

71

79

86

93

99

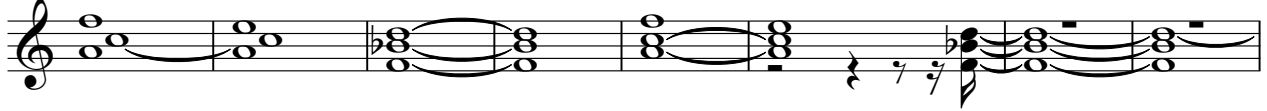

107

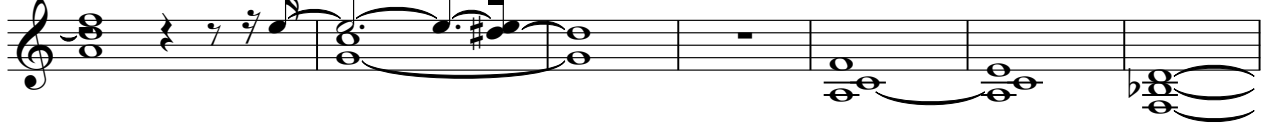

114

120

128

135

142

# Nick Straker Band - A Walk In The Park 2

Solo

♩ = 130,004913

5

8

11

16

20

25

31

34

37

V.S.

92

95

99

102

105

108

112

115

118

122

V.S.

126

129

132

136

139

142

145

2