

Nicki - Doch Die Zeit Bleibt Steh`n

♩ = 120,000000

DRUMS

MARIMBA

VIBRAPHONE

CLEAN GTR

A. GUITAR

FINGERDBAS

E.PIANO

E.PIANO

♩ = 120,000000

6

DRUMS

CLEAN GTR

A. GUITAR

FINGERDBAS

E.PIANO

9

DRUMS

VIBRAPHONE

CLEAN GTR

FINGERDBAS

E.PIANO

E.PIANO

12

DRUMS

CLEAN GTR

A.GUITAR

FINGERDBAS

E.PIANO

15

DRUMS

CLEAN GTR

A.GUITAR

FINGERDBAS

E.PIANO

18

DRUMS
CLEAN GTR
A. GUITAR
FINGERDBAS
E.PIANO

21

DRUMS
MARIMBA
CLEAN GTR
A. GUITAR
FINGERDBAS
E.PIANO

24

DRUMS
MARIMBA
CLEAN GTR
A. GUITAR
FINGERDBAS
E.PIANO

27

DRUMS

MARIMBA

VIBRAPHONE

CLEAN GTR

A. GUITAR

FINGERDBAS

E.PIANO

E.PIANO

30

DRUMS

MARIMBA

VIBRAPHONE

CLEAN GTR

A. GUITAR

FINGERDBAS

E.PIANO

E.PIANO

32

DRUMS

MARIMBA

CLEAN GTR

A. GUITAR

FINGERDBAS

E.PIANO

35

DRUMS

MARIMBA

VIBRAPHONE

CLEAN GTR

A. GUITAR

FINGERDBAS

E.PIANO

E.PIANO

38

DRUMS

MARIMBA

VIBRAPHONE

CLEAN GTR

A.GUITAR

FINGERDBAS

E.PIANO

E.PIANO

41

DRUMS

MARIMBA

VIBRAPHONE

CLEAN GTR

A.GUITAR

FINGERDBAS

E.PIANO

E.PIANO

44

DRUMS

VIBRAPHONE

CLEAN GTR

A. GUITAR

FINGERDBAS

E.PIANO

E.PIANO

47

DRUMS

VIBRAPHONE

CLEAN GTR

A. GUITAR

FINGERDBAS

E.PIANO

E.PIANO

50

DRUMS
VIBRAPHONE
CLEAN GTR
A. GUITAR
FINGERDBAS
E.PIANO
E.PIANO

53

DRUMS
VIBRAPHONE
CLEAN GTR
A. GUITAR
FINGERDBAS
E.PIANO
E.PIANO

56

DRUMS

VIBRAPHONE

CLEAN GTR

A. GUITAR

FINGERDBAS

E.PIANO

E.PIANO

59

DRUMS

MARIMBA

CLEAN GTR

A. GUITAR

FINGERDBAS

E.PIANO

62

DRUMS
MARIMBA
CLEAN GTR
A. GUITAR
FINGERDBAS
E. PIANO

65

DRUMS
MARIMBA
VIBRAPHONE
CLEAN GTR
A. GUITAR
FINGERDBAS
E. PIANO
E. PIANO

68

DRUMS

MARIMBA

CLEAN GTR

A. GUITAR

FINGERDBAS

E. PIANO

71

DRUMS

MARIMBA

VIBRAPHONE

CLEAN GTR

A. GUITAR

FINGERDBAS

E. PIANO

E. PIANO

74

DRUMS

MARIMBA

VIBRAPHONE

CLEAN GTR

A. GUITAR

FINGERDBAS

E.PIANO

E.PIANO

77

DRUMS

MARIMBA

VIBRAPHONE

CLEAN GTR

A. GUITAR

FINGERDBAS

E.PIANO

E.PIANO

80

DRUMS
MARIMBA
VIBRAPHONE
CLEAN GTR
A.GUITAR
FINGERBAS
E.PIANO
E.PIANO

82

DRUMS
MARIMBA
VIBRAPHONE
CLEAN GTR
A.GUITAR
FINGERBAS
E.PIANO
E.PIANO

85

DRUMS
MARIMBA
VIBRAPHONE
CLEAN GTR
A.GUITAR
FINGERBAS
E.PIANO
E.PIANO

88

DRUMS
MARIMBA
VIBRAPHONE
CLEAN GTR
A.GUITAR
FINGERBAS
E.PIANO
E.PIANO

91

DRUMS
MARIMBA
VIBRAPHONE
CLEAN GTR
A.GUITAR
FINGERDBAS
E.PIANO
E.PIANO

94

DRUMS
MARIMBA
VIBRAPHONE
CLEAN GTR
A.GUITAR
FINGERDBAS
E.PIANO
E.PIANO

97

DRUMS

MARIMBA

VIBRAPHONE

CLEAN GTR

A. GUITAR

FINGERDBAS

E.PIANO

E.PIANO

99

DRUMS

MARIMBA

VIBRAPHONE

CLEAN GTR

A. GUITAR

FINGERDBAS

E.PIANO

E.PIANO

Nicki - Doch Die Zeit Bleibt Steh`n

DRUMS

♩ = 120,000000
2

6

10

14

18

22

24

27

30

32

V.S.

DRUMS

35

38

41

44

48

52

56

59

61

64

DRUMS

66

68

71

74

76

79

82

84

87

90

V.S.

DRUMS

92

95

97

99

MARIMBA

Nicki - Doch Die Zeit Bleibt Steh`n

♩ = 120,000000

21

24

26

28

30

32

34

36

38

40

V.S.

42 **16**

60

62

64

66

68

70

72

74

76

MARIMBA

78

80

82

84

86

88

90

92

94

96

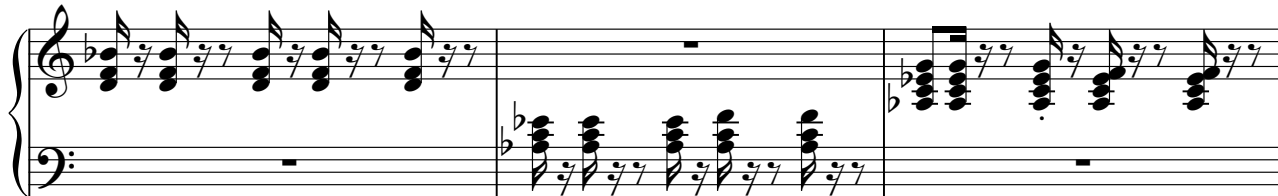

V.S.

VIBRAPHONE

Nicki - Doch Die Zeit Bleibt Steh`n

♩ = 120,000000

7 18

29 4

37 3

45 2

52

59 6 4

73

77

81

85

V.S.

2

VIBRAPHONE

90

94

98

Nicki - Doch Die Zeit Bleibt Steh`n

CLEAN GTR

$\text{♩} = 120,000000$

5

7

9

11

13

15

17

19

21

V.S.

LEAN GTR

23

26

29

31

33

35

38

41

44

46

CLEAN GTR 3

48

50

52

54

56

58

60

63

66

68

V.S.

CLEAN GTR

70

73

76

79

82

84

86

89

92

95

98  CLEAN GTR 5

Nicki - Doch Die Zeit Bleibt Steh`n

A.GUITAR

♩ = 120,000000

7

17

20

24

29

33

37

41

48

V.S.

53

56

60

65

69

73

77

81

85

89

93

93

97

♩ = 120,000000

6

10

14

18

23

27

31

35

39

V.S.

43

47

51

56

60

64

68

72

76

80

84

88

92

96

99

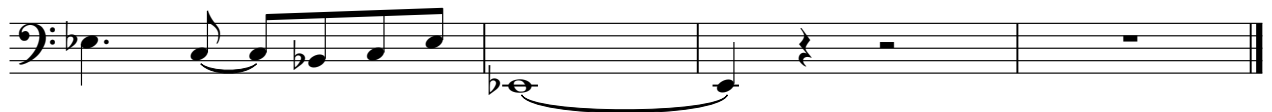

E.PIANO

Nicki - Doch Die Zeit Bleibt Steh`n

♩ = 120,000000

6

11

16

20

24

V.S.

28

33

38

41

46

51

55

59

63

67

72

76

V.S.

80

84

89

93

97

99

E.PIANO

Nicki - Doch Die Zeit Bleibt Steh`n

♩ = 120,000000

7 18

29 4 4

37 3

45 2 2

52

56 6

65

4

4

74

78

82

87

93

97

99
