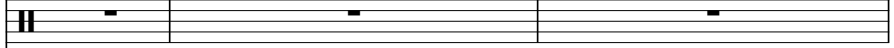
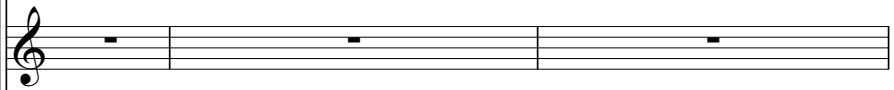
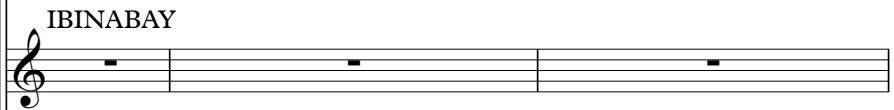

♩ = 113,000099

Percussion 

Jazz Guitar 

Jazz Guitar 

Jazz Guitar 

Electric Guitar 

Electric Guitar 

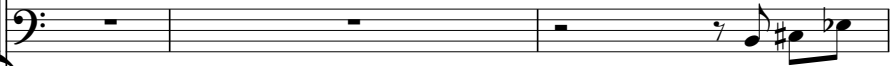
Fretless Electric Bass 

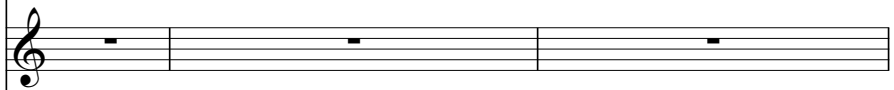
Alto 

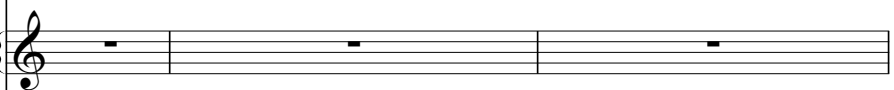
Tape Sampler Keyboard [Strings] 

♩ = 113,000099

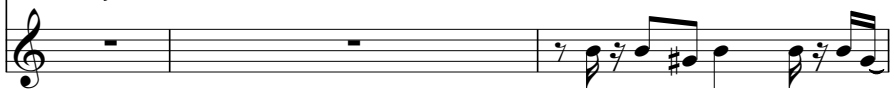
Violin 

4

Perc.

E. Gtr.

E. Bass

Tape Smp. Str

Vln.

6

Perc.

E. Gtr.

E. Bass

Tape Smp. Str

Vln.

8

Perc.

E. Gtr.

E. Bass

Tape Smp. Str.

Vln.

10

Perc.

E. Gtr.

E. Bass

Tape Smp. Str.

Vln.

12

Perc.

E. Gtr.

E. Bass

Tape Smp. Str

Vln.

14

Perc.

E. Gtr.

E. Bass

Tape Smp. Str

Vln.

16

18

20

Perc.

J. Gtr.

E. Gtr.

E. Bass

Tape Smp. Str

Vln.

22

Perc.

J. Gtr.

E. Gtr.

E. Bass

Tape Smp. Str

Vln.

24

26

28

30

32

34

36

Perc.

E. Gtr.

E. Bass

Tape Smp. Str

Vln.

38

Perc.

E. Gtr.

E. Bass

Tape Smp. Str

Vln.

40

42

44

Perc.

E. Gtr.

E. Bass

Tape Smp. Str

Vln.

46

Perc.

E. Gtr.

E. Bass

Tape Smp. Str

Vln.

48

- Perc.**: A continuous rhythmic pattern of eighth notes with 'x' marks, indicating a specific drum sound.
- E. Gtr.**: Features a series of chords and single notes, some with accents and slurs.
- E. Bass**: A bass line with a mix of eighth and quarter notes.
- Tape Smp. Str.**: Shows a sustained chord in the first measure that changes in the second measure.
- Vln.**: A violin line with a few notes and rests.

50

- Perc.**: Continues the rhythmic pattern from the previous section.
- E. Gtr.**: Features a series of chords and single notes, some with accents and slurs.
- E. Bass**: A bass line with a mix of eighth and quarter notes.
- Tape Smp. Str.**: Shows a sustained chord in the first measure that changes in the second measure.
- Vln.**: A violin line with a few notes and rests.

52

Perc.

J. Gtr.

E. Gtr.

E. Bass

Tape Smp. Str

Vln.

54

Perc.

J. Gtr.

E. Gtr.

E. Bass

Tape Smp. Str

Vln.

56

58

60

Perc. J. Gtr. E. Gtr. E. Bass Tape Smp. Str. Vln.

62

Perc. J. Gtr. E. Gtr. E. Bass Tape Smp. Str. Vln.

64

66

68

Perc.

J. Gtr.

E. Gtr.

E. Bass

Tape Smp. Str

Vln.

70

Perc.

J. Gtr.

E. Gtr.

E. Bass

Tape Smp. Str

Vln.

72

Perc.

J. Gtr.

E. Gtr.

E. Bass

Tape Smp. Str.

Vln.

74

Perc.

J. Gtr.

J. Gtr.

E. Gtr.

E. Bass

Tape Smp. Str.

Vln.

76

78

80

Musical score for Percussion (Perc.), J. Gtr., E. Gtr., E. Bass, Tape Smp. Str., and Vln. The score is written for two systems. The Percussion part features a complex rhythmic pattern. The J. Gtr. part has a melodic line with a long note. The E. Gtr. parts have a rhythmic accompaniment. The E. Bass part has a bass line. The Tape Smp. Str. part has a melodic line with a long note. The Vln. part has a melodic line with a long note.

84

86

88

90

92

94

96

Perc.

J. Gtr.

E. Gtr.

E. Bass

Tape Smp. Str.

Vln.

98

Perc.

J. Gtr.

J. Gtr.

E. Gtr.

E. Bass

Tape Smp. Str.

Vln.

100

Perc. J. Gtr. E. Bass Tape Smp. Str. Vln.

102

Perc. J. Gtr. E. Bass Tape Smp. Str. Vln.

104

Perc. J. Gtr. E. Bass Tape Smp. Str. Vln.

106

Perc.

J. Gtr.

E. Bass

A.

Tape Smp. Str.

Vln.

108

Perc.

J. Gtr.

E. Bass

# Percussion

♩ = 113,000099

2

5

7

9

11

13

15

17

19

21

V.S.

23

25

27

29

31

33

35

37

39

41

43

45

47

49

51

53

55

57

59

61

V.S.

63

65

67

69

71

73

75

77

79

81

83

85

87

89

91

93

95

97

99

101

V.S.

103

105

107

109

112

# Jazz Guitar

♩ = 113,000099

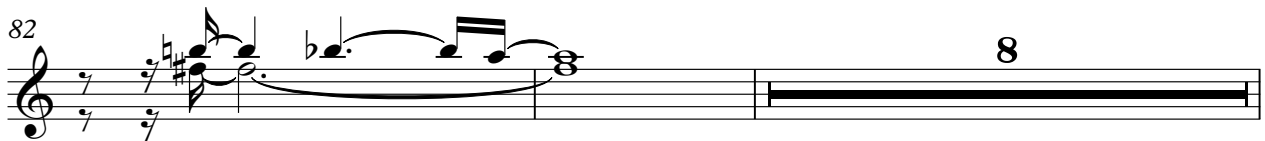
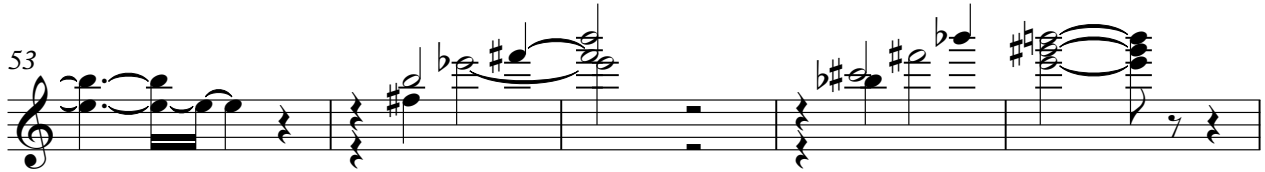
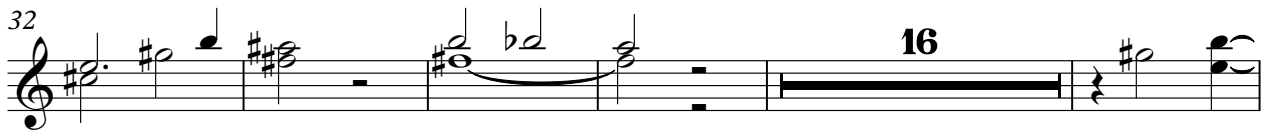
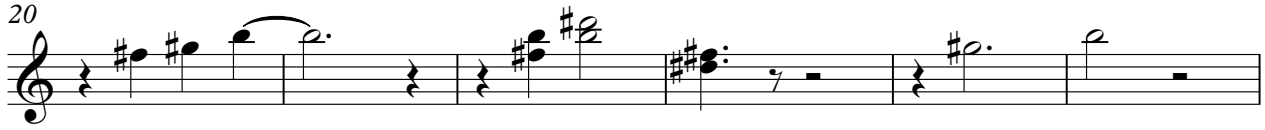

92

99

105

112

# Jazz Guitar

♩ = 113,000099

**57**

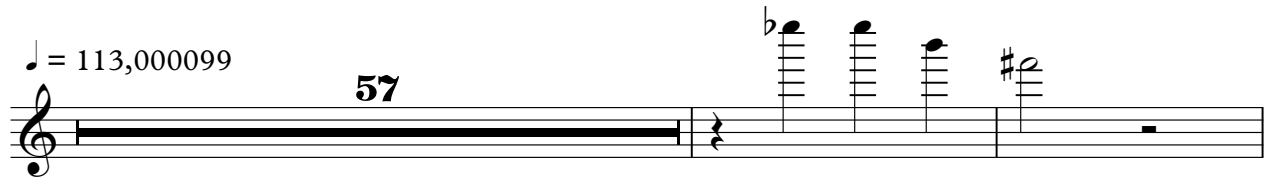

**60**

**38**

**12**

**112**

# Jazz Guitar

♩ = 113,000099  
IBINABAY

73

76

7

86

89

92

10

4

108

112

# Electric Guitar

♩ = 113,000099

V.S.

40

42

46

50

53

57

60

63

67

71

74

78

82

85

89

93

97

99

**10**

112

# Electric Guitar

♩ = 113,000099

82

85

88

90

20

112

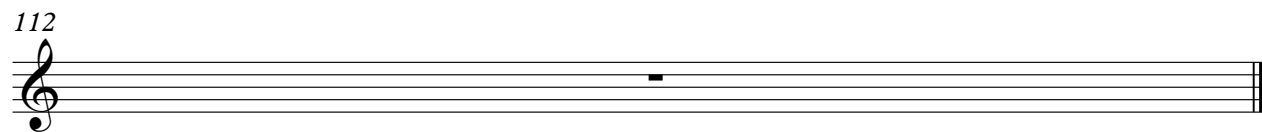

# Fretless Electric Bass

♩ = 113,000099

2

7

12

17

22

27

32

37

42

47

V.S.

52

57

62

67

72

77

82

87

92

97

102

107

112

Alto

♩ = 113,000099

**105**

**4**

112

# Tape Sampler Keyboard [Strings]

♩ = 113,000099

3

9

15

23

31

38

V.S.

44

52

60

66

72

78

85

91

98

104

112

# Violin

♩ = 113,000099

V.S.

82

8

93

97

101

104

4

112