

# Nicki - I Bin A Bayrischer Cowgirl 2

♩ = 111,000114

Jazz Guitar

Electric Guitar

Fretless Electric Bass

Pad 1 (New Age)

5

Perc.

E. Gtr.

Ban.

E. Bass

Pad 1

Pad 7

8

Perc.

J. Gtr.

E. Gtr.

Ban.

E. Bass

Pad 1

Pad 7

10

Perc.

J. Gtr.

Ban.

E. Bass

Pad 1

Pad 7

12

Perc.

J. Gtr.

E. Gtr.

Ban.

E. Bass

Pad 1

Pad 7

14

Perc.

E. Gtr.

Ban.

E. Bass

Pad 1

Pad 7

17

19

21

Perc.

J. Gtr.

Ban.

E. Bass

E. Piano

Pad 1

Pad 7

23

Perc.

J. Gtr.

Ban.

E. Bass

E. Piano

Pad 1

Pad 7

25

27

29

Perc.

J. Gtr.

Ban.

E. Bass

E. Piano

Pad 1

Pad 7

32

Perc.

J. Gtr.

Ban.

E. Bass

E. Piano

Pad 1

Pad 7

34

Perc.

J. Gtr.

Ban.

E. Bass

E. Piano

Pad 1

Pad 7

36

Perc.

J. Gtr.

E. Gtr.

Ban.

E. Bass

E. Piano

Pad 1

Pad 7

38

Perc.

E. Gtr.

Ban.

E. Bass

Pad 1

Pad 7

40

Perc.

J. Gtr.

E. Gtr.

Ban.

E. Bass

Pad 1

Pad 7

42

Perc.

J. Gtr.

Ban.

E. Bass

Pad 1

Pad 7

44

Perc.

J. Gtr.

E. Gtr.

Ban.

E. Bass

Pad 1

Pad 7

46

Perc.

E. Gtr.

Ban.

E. Bass

Pad 1

Pad 7

49

Perc.

J. Gtr.

Ban.

E. Bass

Pad 1

Pad 7

51

Perc.

J. Gtr.

Ban.

E. Bass

Pad 1

Pad 7

53

Perc.

J. Gtr.

Ban.

E. Bass

E. Piano

Pad 1

Pad 7

55

57

59

Perc.

J. Gtr.

Ban.

E. Bass

E. Piano

Pad 1

Pad 7

61

Perc.

J. Gtr.

Ban.

E. Bass

E. Piano

Pad 1

Pad 7

64

66

68

70

72

Perc.

J. Gtr.

E. Gtr.

Ban.

E. Bass

Pad 1

Pad 7

74

Perc.

J. Gtr.

Ban.

E. Bass

Pad 1

Pad 7

76

78

80

Perc.

J. Gtr.

E. Gtr.

Ban.

E. Bass

Pad 1

Pad 7

82

Perc.

J. Gtr.

Ban.

E. Bass

E. Piano

Pad 1

Pad 7

84

Perc.

J. Gtr.

E. Gtr.

Ban.

E. Bass

Pad 7

86

Perc.

E. Gtr.

Ban.

E. Bass

Pad 7

88

Perc. E. Gtr. Ban. E. Bass Pad 7

90

Perc. E. Gtr. Ban. E. Bass E. Piano Pad 7

92

94

96

98

100

102

104

Perc.

J. Gtr.

Ban.

E. Bass

E. Piano

Pad 1

Pad 7

106

Perc.

J. Gtr.

Ban.

E. Bass

E. Piano

Pad 1

Pad 7

108

110

112

E. Bass

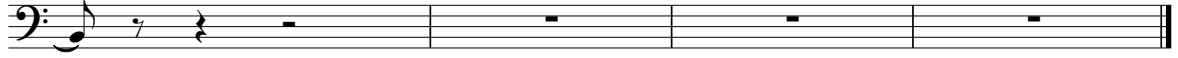

# Nicki - I Bin A Bayrischer Cowgirl 2

## Percussion

♩ = 111,000114  
4

4  
7  
9  
11  
13  
15  
17  
19  
21  
23

V.S.

Percussion

25

27

29

31

33

35

37

39

41

43

Percussion

45

47

49

51

53

55

57

59

61

63

V.S.

Percussion

65

67

69

71

73

75

77

79

81

83

Percussion

85

87

89

91

93

95

97

99

101

103

V.S.

6

Percussion

105

107

109

114

♩ = 111,000114

2 4

10 4

17

21

25

29

33

37 4

43 4

Jazz Guitar

3

105

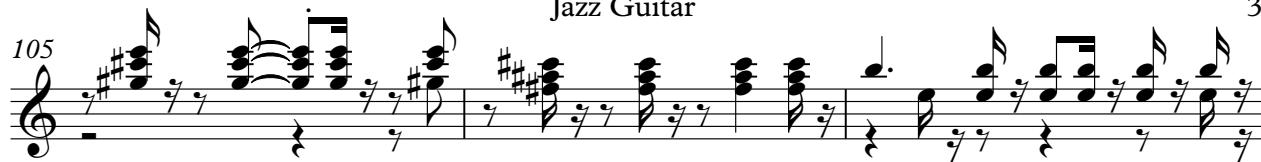

108

114

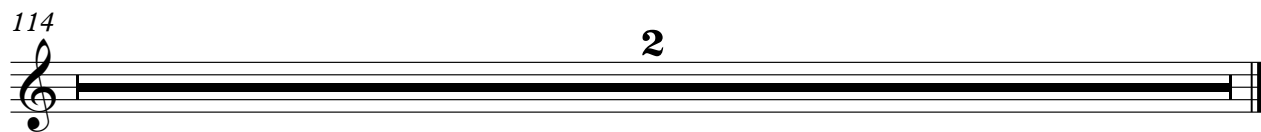

Electric Guitar

Nicki - I Bin A Bayrischer Cowgirl 2

♩ = 111,000114

6

14

20

37

45

49

20

72

4

78

3

Electric Guitar

84

87

89

91

94

109

111

# Nicki - I Bin A Bayrischer Cowgirl 2

Banjo

♩ = 111,000114

4

10

17

26

33

40

47

54

62

70

V.S.

2

# Banjo

76

82

90

97

104

110

114

# Nicki - I Bin A Bayrischer Cowgirl 2

Fretless Electric Bass

♩ = 111,000114

3

8

13

18

23

28

32

37

42

47

V.S.

52

57

62

67

72

77

82

87

92

97

101

105

109

114

2

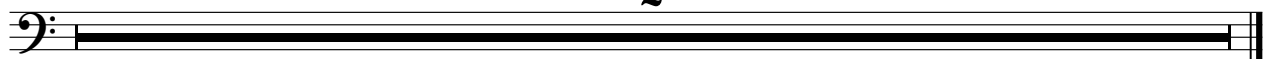

# Nicki - I Bin A Bayrischer Cowgirl 2

Electric Piano

♩ = 111,000114

20

26

31

36

16

16

56

61

67

14

83

8

4

97

102

106

110

# Nicki - I Bin A Bayrischer Cowgirl 2

Pad 1 (New Age)

♩ = 111,000114

3

8

12

16

20

24

29

34

39

43

V.S.

47

51

55

59

64

68

72

76

80

84

96

100

104

107

114

# Nicki - I Bin A Bayrischer Cowgirl 2

Pad 7 (Halo)

♩ = 111,000114

4

10

16

23

31

39

45

53

61

70

V.S.

76

83

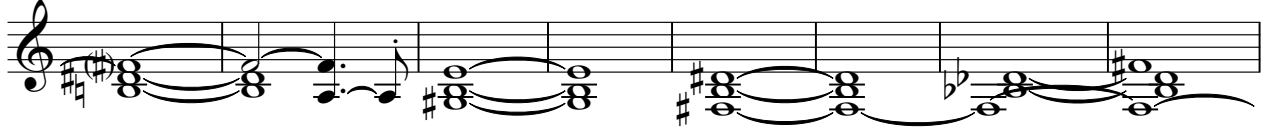

91

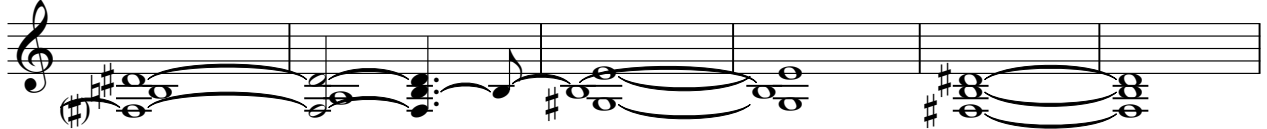

97

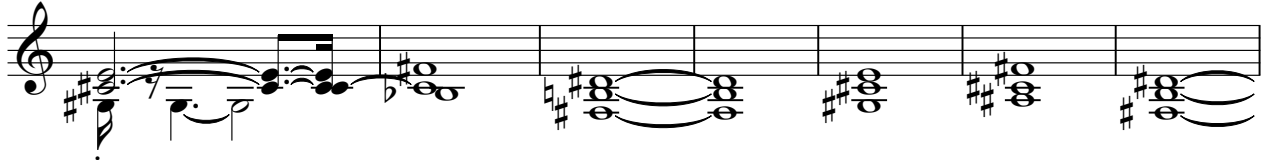

104

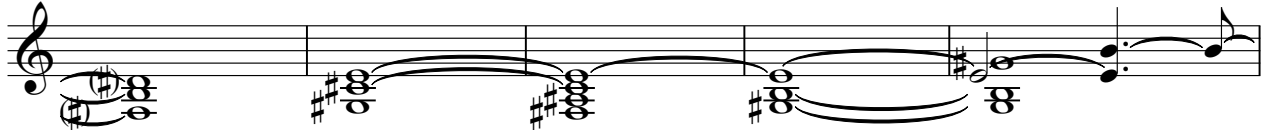

109

114

