

Nicki - I Bin A Bayrischer Cowgirl 3

♩ = 120,000000

MELODY
BASS
STEEL GTR
CLEAN GTR

5

MELODY
DRUMS
BASS
CLEAN GTR
BANJO
SYNTH

7

MELODY

DRUMS

BASS

CLEAN GTR

BANJO

SYNTH

9

MELODY

DRUMS

BASS

STEEL GTR

BANJO

SYNTH

11

MELODY
DRUMS
BASS
STEEL GTR
BANJO
SYNTH

13

MELODY
DRUMS
BASS
CLEAN GTR
BANJO
SYNTH

15

MELODY

DRUMS

BASS

CLEAN GTR

BANJO

SYNTH

17

MELODY

DRUMS

BASS

STEEL GTR

BANJO

SYNTH

19

MELODY

DRUMS

BASS

STEEL GTR

BANJO

SYNTH

21

MELODY

DRUMS

BASS

STEEL GTR

BANJO

E.PIANO

SYNTH

23

MELODY

DRUMS

BASS

STEEL GTR

BANJO

E.PIANO

SYNTH

25

MELODY

DRUMS

BASS

STEEL GTR

BANJO

E.PIANO

SYNTH

27

MELODY

DRUMS

BASS

STEEL GTR

BANJO

E.PIANO

SYNTH

29

MELODY

DRUMS

BASS

STEEL GTR

BANJO

E.PIANO

SYNTH

31

MELODY

DRUMS

BASS

STEEL GTR

BANJO

E.PIANO

SYNTH

33

MELODY

DRUMS

BASS

STEEL GTR

BANJO

E.PIANO

SYNTH

35

MELODY

DRUMS

BASS

STEEL GTR

BANJO

E.PIANO

SYNTH

37

MELODY

DRUMS

BASS

CLEAN GTR

BANJO

SYNTH

39

MELODY

DRUMS

BASS

CLEAN GTR

BANJO

SYNTH

41

MELODY

DRUMS

BASS

STEEL GTR

BANJO

SYNTH

43

45

47

MELODY

DRUMS

BASS

CLEAN GTR

BANJO

SYNTH

49

MELODY

DRUMS

BASS

STEEL GTR

BANJO

SYNTH

51

MELODY

DRUMS

BASS

STEEL GTR

BANJO

SYNTH

53

MELODY

DRUMS

BASS

STEEL GTR

BANJO

E.PIANO

SYNTH

55

MELODY

DRUMS

BASS

STEEL GTR

BANJO

E.PIANO

SYNTH

57

MELODY

DRUMS

BASS

STEEL GTR

BANJO

	0
4	2
8	6
?	

E.PIANO

SYNTH

59

MELODY

DRUMS

BASS

STEEL GTR

BANJO

E.PIANO

SYNTH

61

MELODY

DRUMS

BASS

STEEL GTR

BANJO

E.PIANO

SYNTH

63

MELODY

DRUMS

BASS

STEEL GTR

BANJO

E.PIANO

SYNTH

65

MELODY

DRUMS

BASS

STEEL GTR

BANJO

E.PIANO

SYNTH

67

MELODY

DRUMS

BASS

STEEL GTR

BANJO

E.PIANO

SYNTH

69

MELODY

DRUMS

BASS

CLEAN GTR

BANJO

SYNTH

71

MELODY

DRUMS

BASS

CLEAN GTR

BANJO

SYNTH

73

MELODY

DRUMS

BASS

STEEL GTR

BANJO

SYNTH

75

MELODY

DRUMS

BASS

STEEL GTR

BANJO

SYNTH

77

MELODY

DRUMS

BASS

CLEAN GTR

BANJO

SYNTH

83

MELODY

DRUMS

BASS

STEEL GTR

CLEAN GTR

BANJO

E.PIANO

SYNTH

85

DRUMS

BASS

CLEAN GTR

BANJO

SYNTH

87

DRUMS

BASS

CLEAN GTR

BANJO

SYNTH

88

DRUMS

BASS

CLEAN GTR

BANJO

SYNTH

89

DRUMS

BASS

CLEAN GTR

BANJO

SYNTH

==

91

DRUMS

BASS

CLEAN GTR

BANJO

E.PIANO

SYNTH

92

MELODY

DRUMS

BASS

CLEAN GTR

BANJO

E.PIANO

SYNTH

94

MELODY

DRUMS

BASS

CLEAN GTR

BANJO

SYNTH

96

MELODY

DRUMS

BASS

STEEL GTR

CLEAN GTR

BANJO

E.PIANO

SYNTH

98

MELODY

DRUMS

BASS

STEEL GTR

BANJO

E.PIANO

SYNTH

100

MELODY

DRUMS

BASS

STEEL GTR

BANJO

E.PIANO

SYNTH

102

MELODY

DRUMS

BASS

STEEL GTR

BANJO

E.PIANO

SYNTH

104

MELODY

DRUMS

BASS

STEEL GTR

BANJO

E.PIANO

SYNTH

106

MELODY

DRUMS

BASS

STEEL GTR

BANJO

E.PIANO

SYNTH

108

MUSICAL SCORE FOR MELODY, DRUMS, BASS, STEEL GTR, CLEAN GTR, BANJO, E.PIANO, and SYNTH.

110

MELODY

DRUMS

BASS

STEEL GTR

CLEAN GTR

BANJO

E.PIANO

SYNTH

114

DRUMS

123

DRUMS

130

DRUMS

Nicki - I Bin A Bayrischer Cowgirl 3

MELODY

♩ = 120,000000

3

8

12

16

20

24

29

34

39

43

V.S.

47

52

56

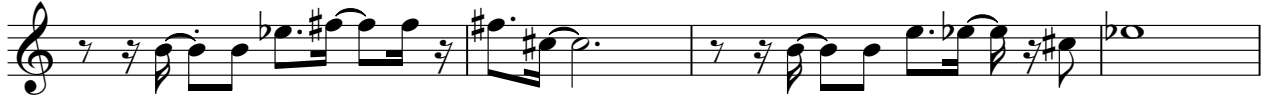

60

64

68

72

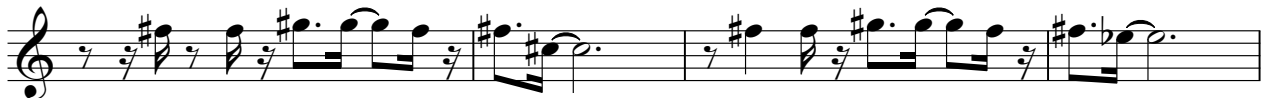

76

80

84

MELODY

95

99

104

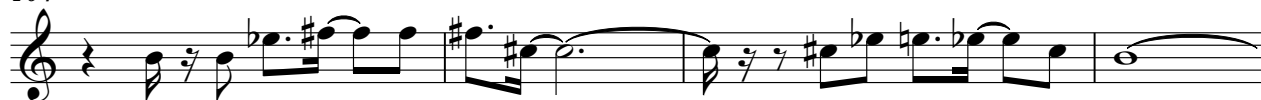

108

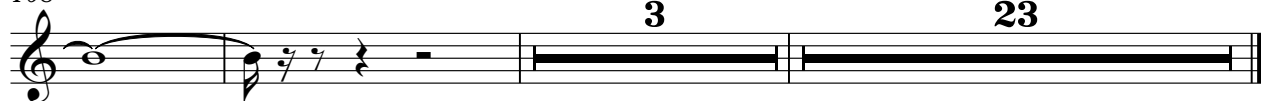

3

23

DRUMS

Nicki - I Bin A Bayrischer Cowgirl 3

♩ = 120,000000
4

V.S.

DRUMS

25

25

27

27

29

29

31

31

33

33

35

35

37

37

39

39

41

41

43

43

DRUMS

45

47

49

51

53

55

57

59

61

63

V.S.

DRUMS

65

67

69

71

73

75

77

79

81

83

DRUMS

85

87

89

91

93

95

97

99

101

103

V.S.

6

DRUMS

105

107

109

114

123

130

Nicki - I Bin A Bayrischer Cowgirl 3

BASS

♩ = 120,000000

3

8

13

18

23

28

32

36

41

46

V.S.

100

104

109

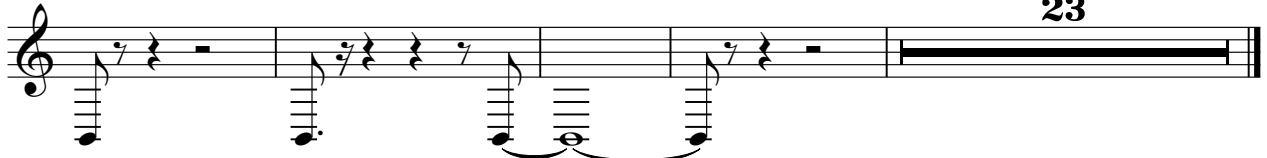

23

STEEL GTR

Nicki - I Bin A Bayrischer Cowgirl 3

♩ = 120,000000

STEEL GTR

STEEL GTR

3

105

108

110

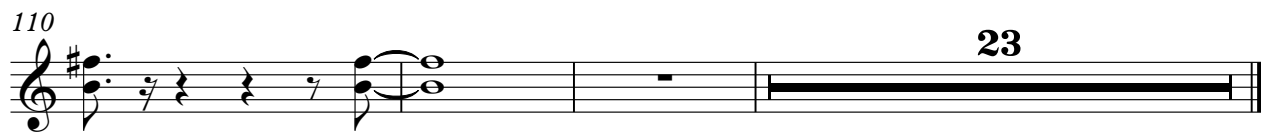

CLEAN GTR

Nicki - I Bin A Bayrischer Cowgirl 3

♩ = 120,000000

6

14

20

37

4

45

49

20

72

4

78

3

2

CLEAN GTR

84

87

89

91

94

109

111

Nicki - I Bin A Bayrischer Cowgirl 3

BANJO

♩ = 120,000000

4

10

17

26

33

40

47

54

62

70

V.S.

2

BANJO

76

82

90

97

104

110

23

E.PIANO

Nicki - I Bin A Bayrischer Cowgirl 3

♩ = 120,000000

20

26

31

36

16

16

56

61

67

14

8

91

99

103

107

Nicki - I Bin A Bayrischer Cowgirl 3

SYNTH

$\text{♩} = 120,000000$

4

10

16

23

31

39

45

53

61

70

V.S.

76

83

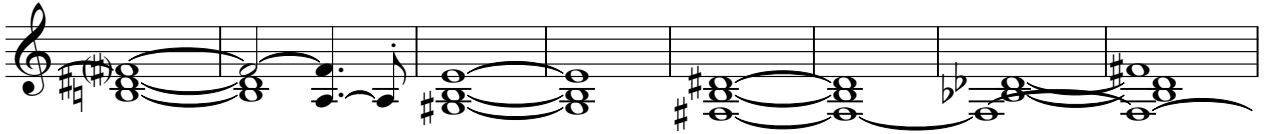

91

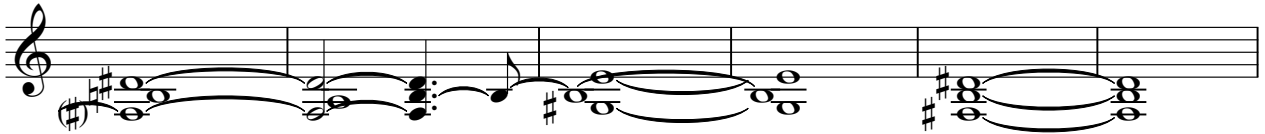

97

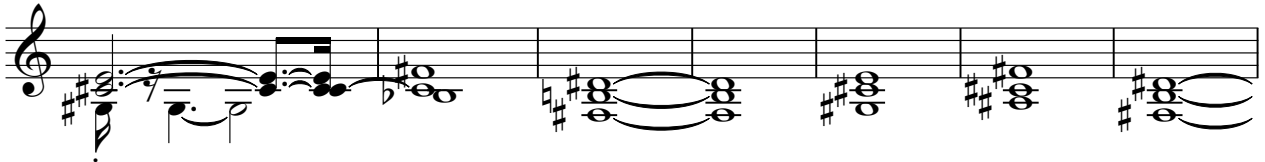

104

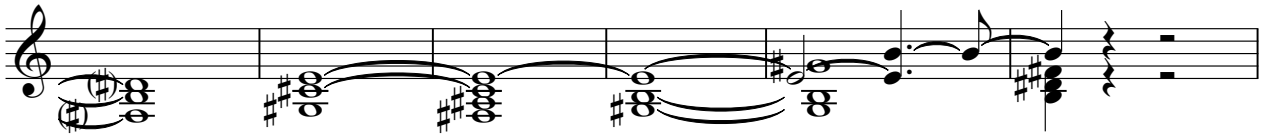

110

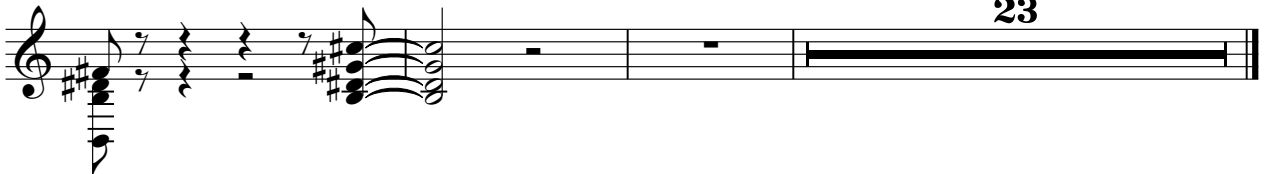

23