

Nicki - Mit Dir Vielleicht 2

♩ = 125,000000

The bottom section includes:

- STRINGS**: A grand staff (treble and bass clefs) with a 4/4 time signature, showing rests in all four measures.

A tempo marking of ♩ = 125,000000 is repeated below the string section.

5

DRUMS

SITAR

SLAP BASS

SYNTH BASS

SYNTH BASS

SYN STRING

ORCH. HIT

7

DRUMS

MELODY

SITAR

SLAP BASS

SYNTH BASS

SYNTH BASS

SYN STRING

9

DRUMS

MELODY

SLAP BASS

SYNTH BASS

SYNTH BASS

SYN STRING

11

DRUMS

MELODY

SLAP BASS

SYNTH BASS

SYNTH BASS

SYN STRING

13

DRUMS

MELODY

SLAP BASS

SYNTH BASS

SYNTH BASS

SYN STRING

15

DRUMS

MELODY

SLAP BASS

SYNTH BASS

SYNTH BASS

SYN STRING

ORCH.HIT

17

DRUMS

MELODY

SLAP BASS

SYNTH BASS

SYNTH BASS

SYN STRING

19

DRUMS

MELODY

SLAP BASS

SYNTH BASS

SYNTH BASS

SYN STRING

21

DRUMS

MELODY

SLAP BASS

SYNTH BASS

SYNTH BASS

SYN STRING

23

DRUMS

MELODY

SLAP BASS

SYNTH BASS

SYNTH BASS

SYN STRING

ORCH.HIT

25

DRUMS

MELODY

SLAP BASS

SYNTH BASS

SYNTH BASS

SYN STRING

27

DRUMS

MELODY

SLAP BASS

SYNTH BASS

SYNTH BASS

SYN STRING

29

DRUMS

MELODY

SLAP BASS

SYNTH BASS

SYNTH BASS

SYN STRING

31

DRUMS

MELODY

SLAP BASS

SYNTH BASS

SYNTH BASS

SYN STRING

33

DRUMS

MELODY

SLAP BASS

SYNTH BASS

SYNTH BASS

SYN STRING

STRINGS

35

DRUMS

MELODY

SLAP BASS

SYNTH BASS

SYNTH BASS

SYN STRING

STRINGS

37

DRUMS

MELODY

SLAP BASS

SYNTH BASS

SYNTH BASS

SYN STRING

STRINGS

39

DRUMS

MELODY

SLAP BASS

SYNTH BASS

SYNTH BASS

SYN STRING

STRINGS

41

DRUMS

MELODY

SLAP BASS

SYNTH BASS

SYNTH BASS

SYN STRING

ORCH.HIT

STRINGS

Detailed description of the musical score: The score is for measures 41 and 42.
 - **DRUMS:** Measure 41 features a complex pattern with eighth and sixteenth notes, including cymbals and snare.
 - **MELODY:** Measure 41 starts with a half note chord, followed by eighth notes, and ends with a key signature change to D major.
 - **SLAP BASS:** Measure 41 has a rhythmic pattern of eighth notes with slurs.
 - **SYNTH BASS (middle):** Measure 41 has a rhythmic pattern of eighth notes with slurs.
 - **SYNTH BASS (bottom):** Measure 41 has a rhythmic pattern of eighth notes with slurs.
 - **SYN STRING:** Measure 41 has a half note chord, and measure 42 has a half note chord with a key signature change to D minor.
 - **ORCH.HIT:** Measure 41 has a half note chord, and measure 42 has a half note chord.
 - **STRINGS:** Measure 41 has a half note chord, and measure 42 has a half note chord with a key signature change to D minor.

43

DRUMS
MELODY
SLAP BASS
SYNTH BASS
SYNTH BASS
SYN STRING
STRINGS

45

DRUMS
MELODY
SLAP BASS
SYNTH BASS
SYNTH BASS
SYN STRING
STRINGS

47

DRUMS

MELODY

SLAP BASS

SYNTH BASS

SYNTH BASS

SYN STRING

STRINGS

49

DRUMS

MELODY

SLAP BASS

SYNTH BASS

SYNTH BASS

SYN STRING

STRINGS

51

53

55

DRUMS

SITAR

SLAP BASS

SYNTH BASS

SYNTH BASS

SYN STRING

ORCH. HIT

57

DRUMS

MELODY

SITAR

SLAP BASS

SYNTH BASS

SYNTH BASS

SYN STRING

59

DRUMS

MELODY

SLAP BASS

SYNTH BASS

SYNTH BASS

SYN STRING

ORCH.HIT

61

DRUMS

MELODY

SLAP BASS

SYNTH BASS

SYNTH BASS

SYN STRING

63

DRUMS

MELODY

SLAP BASS

SYNTH BASS

SYNTH BASS

SYN STRING

65

DRUMS

MELODY

SLAP BASS

SYNTH BASS

SYNTH BASS

SYN STRING

ORCH.HIT

67

DRUMS

MELODY

SLAP BASS

SYNTH BASS

SYNTH BASS

SYN STRING

69

DRUMS

MELODY

SLAP BASS

SYNTH BASS

SYNTH BASS

SYN STRING

71

DRUMS

MELODY

SLAP BASS

SYNTH BASS

SYNTH BASS

SYN STRING

73

DRUMS

MELODY

SLAP BASS

SYNTH BASS

SYNTH BASS

SYN STRING

75

DRUMS

MELODY

SLAP BASS

SYNTH BASS

SYNTH BASS

SYN STRING

STRINGS

77

DRUMS

MELODY

SLAP BASS

SYNTH BASS

SYNTH BASS

SYN STRING

STRINGS

79

DRUMS

MELODY

SLAP BASS

SYNTH BASS

SYNTH BASS

SYN STRING

STRINGS

81

DRUMS

MELODY

SLAP BASS

SYNTH BASS

SYNTH BASS

SYN STRING

STRINGS

83

DRUMS

MELODY

SLAP BASS

SYNTH BASS

SYNTH BASS

SYN STRING

ORCH.HIT

STRINGS

85

DRUMS

MELODY

SLAP BASS

SYNTH BASS

SYNTH BASS

SYN STRING

STRINGS

87

DRUMS

MELODY

SLAP BASS

SYNTH BASS

SYNTH BASS

SYN STRING

STRINGS

89

DRUMS

MELODY

SLAP BASS

SYNTH BASS

SYNTH BASS

SYN STRING

STRINGS

91

DRUMS

MELODY

SLAP BASS

SYNTH BASS

SYNTH BASS

SYN STRING

STRINGS

93

95

DRUMS

MELODY

SITAR

SLAP BASS

SYNTH BASS

SYNTH BASS

SYN STRING

STRINGS

97

DRUMS

MELODY

SLAP BASS

SYNTH BASS

SYNTH BASS

SYN STRING

ORCH.HIT

STRINGS

99

101

DRUMS

SITAR

SLAP BASS

SYNTH BASS

SYNTH BASS

SYN STRING

STRINGS

103

DRUMS

SITAR

SLAP BASS

SYNTH BASS

SYNTH BASS

SYN STRING

STRINGS

105

107

DRUMS

MELODY

SLAP BASS

SYNTH BASS

SYN STRING

STRINGS

109

DRUMS

MELODY

SLAP BASS

SYNTH BASS

SYN STRING

STRINGS

112

DRUMS

MELODY

SLAP BASS

SYNTH BASS

SYN STRING

ORCH.HIT

STRINGS

114

DRUMS

MELODY

SLAP BASS

SYNTH BASS

SYNTH BASS

SYN STRING

STRINGS

116

DRUMS

MELODY

SLAP BASS

SYNTH BASS

SYNTH BASS

SYN STRING

STRINGS

118

DRUMS

MELODY

SLAP BASS

SYNTH BASS

SYNTH BASS

SYN STRING

STRINGS

120

122

DRUMS

MELODY

SLAP BASS

SYNTH BASS

SYN STRING

ORCH.HIT

STRINGS

129

DRUMS

138

DRUMS

147

DRUMS

153

DRUMS

DRUMS

Nicki - Mit Dir Vielleicht 2

♩ = 125,000000
3

3 6 9 12 15 18 21 24 27 30

V.S.

33

36

39

42

45

48

51

54

57

60

DRUMS

63

66

69

72

75

78

81

84

87

90

V.S.

93

93

96

96

99

99

102

102

105

105

108

108

111

111

114

114

117

117

120

120

123

132

141

150

Nicki - Mit Dir Vielleicht 2

MELODY

♩ = 125,000000

2 5

11

15

19

22

26

29

32

36

40

V.S.

81

85

89

92

95

99

108

112

116

119

4

MELODY

123

35

Nicki - Mit Dir Vielleicht 2

SITAR

$\text{♩} = 125,000000$

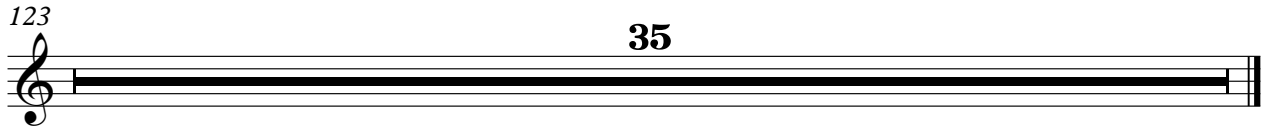
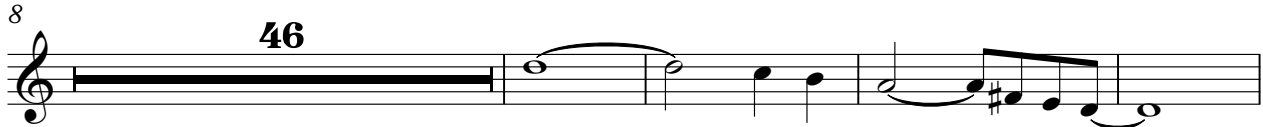
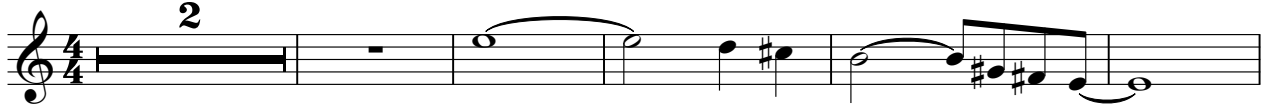

Nicki - Mit Dir Vielleicht 2

SLAP BASS

♩ = 125,000000

3

6

9

12

15

18

21

24

27

30

V.S.

SLAP BASS

33

36

39

42

45

48

51

54

57

60

63

66

69

72

75

78

81

84

87

90

V.S.

SLAP BASS

93

96

99

102

105

108

111

114

117

120

123

35

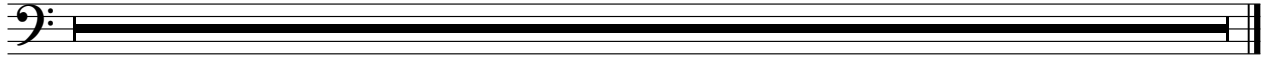

SYNTH BASS

Nicki - Mit Dir Vielleicht 2

♩ = 125,000000

3

6

9

12

15

18

21

24

27

30

V.S.

33

36

39

42

45

48

51

54

57

60

63

66

69

72

75

78

81

84

87

90

V.S.

SYNTH BASS

93

96

99

102

105

108

111

114

117

120

123

35

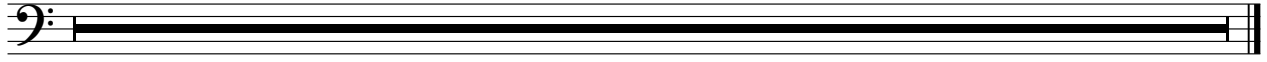

SYNTH BASS

Nicki - Mit Dir Vielleicht 2

♩ = 125,000000
2

6

9

12

15

18

20

23

26

29

V.S.

2

SYNTH BASS

55 SYNTH BASS 3

58

61

63

66

69

72

75

77

79

V.S.

4

SYNTH BASS

81

83

85

87

89

91

94

97

99

101

103

SYNTH BASS

5

105

8

115

117

119

121

35

Nicki - Mit Dir Vielleicht 2

SYN STRING

♩ = 125,000000

2

10

16

22

28

35

41

47

55

62

V.S.

SYN STRING

68

75

81

86

93

100

106

112

117

123

35

♩ = 125,000000

2 2 8

15 7 17

41 13

57 3 4 17

83 13 7

105 7

114 7

123 35

Nicki - Mit Dir Vielleicht 2

STRINGS

♩ = 125,000000

2 30

35

40

45

50

54 21

78

83

88

93 2

2

STRINGS

98

103

108

113

118

123